

---

# **DataRobot Python API Documentation**

***Release 2.26.2***

**DataRobot, Inc.**

**May 17, 2022**



---

## Contents

---

<b>1</b>	<b>Getting Started</b>	<b>1</b>
1.1	Installation . . . . .	1
1.2	Configuration . . . . .	2
1.3	Common Issues . . . . .	3
<b>2</b>	<b>Configuration</b>	<b>5</b>
2.1	Configurable Variables . . . . .	5
2.2	Proxy support . . . . .	6
<b>3</b>	<b>QuickStart</b>	<b>7</b>
<b>4</b>	<b>Datasets</b>	<b>9</b>
4.1	Creating A Dataset . . . . .	9
4.2	Getting Information From A Dataset . . . . .	10
4.3	Retrieving Datasets . . . . .	11
4.4	Managing Datasets . . . . .	12
4.5	Managing Dataset Featurelists . . . . .	12
<b>5</b>	<b>Projects</b>	<b>15</b>
5.1	Create a Project . . . . .	15
5.2	Select Modeling Parameters . . . . .	16
5.3	Start Modeling . . . . .	17
5.4	Interact with a Project . . . . .	18
5.5	Further reading . . . . .	21
<b>6</b>	<b>Datetime Partitioned Projects</b>	<b>23</b>
6.1	Setting Up a Datetime Partitioned Project . . . . .	23
6.2	Modeling with a Datetime Partitioned Project . . . . .	25
6.3	Accuracy Over Time Plots . . . . .	25
6.4	Dates, Datetimes, and Durations . . . . .	25
<b>7</b>	<b>Time Series Projects</b>	<b>27</b>
7.1	Setting Up A Time Series Project . . . . .	27
7.2	Modeling Data and Time Series Features . . . . .	30
7.3	Making Predictions . . . . .	30
7.4	Calendars . . . . .	31
7.5	Datetime Trend Plots . . . . .	33

7.6	Prediction Intervals . . . . .	33
7.7	Partial History Predictions . . . . .	34
7.8	External Baseline Predictions . . . . .	34
<b>8</b>	<b>Visual AI Projects</b>	<b>37</b>
8.1	Create a Visual AI Project . . . . .	37
8.2	Start Modeling . . . . .	38
8.3	Interact with a Visual AI Project . . . . .	38
<b>9</b>	<b>Unsupervised Projects (Anomaly Detection)</b>	<b>47</b>
9.1	Creating Unsupervised Projects . . . . .	47
9.2	Creating Time Series Unsupervised Projects . . . . .	47
9.3	Unsupervised Project Metrics . . . . .	48
9.4	Estimating Accuracy of Unsupervised Anomaly Detection Datetime Partitioned Models . . . . .	48
9.5	Explaining Unsupervised Time Series Anomaly Detection Models Predictions . . . . .	48
9.6	Assessing Unsupervised Anomaly Detection Models on External Test Set . . . . .	49
9.7	Requesting External Scores and Insights (Time Series) . . . . .	49
9.8	Requesting External Scores and Insights for AutoML models . . . . .	50
9.9	Retrieving External Scores and Insights . . . . .	50
<b>10</b>	<b>Blueprints</b>	<b>51</b>
10.1	Quick Reference . . . . .	51
10.2	List Blueprints . . . . .	51
10.3	Get a blueprint . . . . .	52
10.4	Get a blueprint chart . . . . .	52
10.5	Get a blueprint documentation . . . . .	52
10.6	Blueprint Attributes . . . . .	52
10.7	Create a Model from a Blueprint . . . . .	53
<b>11</b>	<b>Models</b>	<b>55</b>
11.1	Start Training a Model . . . . .	55
11.2	List Finished Models . . . . .	55
11.3	Retrieve a Known Model . . . . .	57
11.4	Train a Model on a Different Sample Size . . . . .	57
11.5	Cross-Validating a Model . . . . .	57
11.6	Find the Features Used . . . . .	58
11.7	Feature Impact . . . . .	58
11.8	Feature Effects . . . . .	58
11.9	Predict new data . . . . .	58
11.10	Model IDs Vs. Blueprint IDs . . . . .	58
11.11	Model parameters . . . . .	59
11.12	Create a Blender . . . . .	59
11.13	Lift chart retrieval . . . . .	59
11.14	ROC curve retrieval . . . . .	60
11.15	Residuals chart retrieval . . . . .	60
11.16	Word Cloud . . . . .	60
11.17	Scoring Code . . . . .	60
11.18	Get a model blueprint chart . . . . .	60
11.19	Get a model missing values report . . . . .	61
11.20	Get a blueprint documentation . . . . .	62
11.21	Request training predictions . . . . .	62
11.22	Advanced Tuning . . . . .	63
11.23	SHAP Impact . . . . .	63
11.24	Number of Iterations Trained . . . . .	64

<b>12</b>	<b>Jobs</b>	<b>65</b>
12.1	Checking the Contents of the Queue . . . . .	65
12.2	Cancelling a Job . . . . .	65
12.3	Retrieving Results From a Job . . . . .	66
<b>13</b>	<b>ModelJobs</b>	<b>67</b>
13.1	Get an existing ModelJob . . . . .	67
13.2	Get created model . . . . .	68
13.3	wait_for_async_model_creation function . . . . .	68
<b>14</b>	<b>Predictions</b>	<b>69</b>
14.1	Starting predictions generation . . . . .	69
14.2	Listing Predictions . . . . .	70
14.3	Get an existing PredictJob . . . . .	70
14.4	Get generated predictions . . . . .	71
14.5	Wait for and Retrieve results . . . . .	71
14.6	Get previously generated predictions . . . . .	71
<b>15</b>	<b>Prediction Explanations</b>	<b>73</b>
15.1	Quick Reference . . . . .	73
15.2	List Prediction Explanations . . . . .	74
15.3	Initialize Prediction Explanations . . . . .	74
15.4	Compute Prediction Explanations . . . . .	74
15.5	Retrieving Prediction Explanations . . . . .	75
15.6	Adjusted Predictions In Prediction Explanations . . . . .	76
15.7	Deprecated Reason Codes Interface . . . . .	76
15.8	SHAP based prediction explanations . . . . .	76
<b>16</b>	<b>Batch Predictions</b>	<b>79</b>
16.1	Scoring local CSV files . . . . .	79
16.2	Scoring from and to S3 . . . . .	80
16.3	Scoring from and to Azure Cloud Storage . . . . .	80
16.4	Scoring from and to Google Cloud Platform . . . . .	81
16.5	Wiring a Batch Prediction Job manually . . . . .	81
16.6	Copying a previously submitted job . . . . .	85
16.7	Scoring an in-memory Pandas DataFrame . . . . .	85
<b>17</b>	<b>Batch Prediction Job Definitions</b>	<b>89</b>
17.1	Job Definitions . . . . .	90
17.2	Executing a job definition . . . . .	90
17.3	Disabling a scheduled job . . . . .	93
<b>18</b>	<b>DataRobot Prime</b>	<b>95</b>
18.1	Approximate a Model . . . . .	95
18.2	Prime Models vs. Models . . . . .	95
18.3	Retrieving Code from a PrimeModel . . . . .	96
<b>19</b>	<b>Rating Table</b>	<b>97</b>
19.1	Download A Rating Table . . . . .	97
19.2	Uploading A Rating Table . . . . .	98
<b>20</b>	<b>Training Predictions</b>	<b>99</b>
20.1	Quick reference . . . . .	99
<b>21</b>	<b>Monotonic Constraints</b>	<b>101</b>

21.1	Creating featurelists . . . . .	101
21.2	Specify default monotonic constraints for a project . . . . .	102
21.3	Retrieve models and blueprints using monotonic constraints . . . . .	102
21.4	Train a model with specific monotonic constraints . . . . .	103
<b>22</b>	<b>Database Connectivity</b>	<b>105</b>
22.1	Creating Drivers . . . . .	106
22.2	Creating Connectors . . . . .	106
22.3	Creating DataStores . . . . .	106
22.4	Creating DataSources . . . . .	107
22.5	Creating Projects . . . . .	107
22.6	Creating Predictions . . . . .	107
<b>23</b>	<b>Model Recommendation</b>	<b>109</b>
23.1	Retrieve all recommendations . . . . .	110
23.2	Retrieve a default recommendation . . . . .	110
23.3	Retrieve a specific recommendation . . . . .	110
23.4	Get recommended model . . . . .	110
<b>24</b>	<b>Sharing</b>	<b>111</b>
24.1	Access Levels . . . . .	111
24.2	Examples . . . . .	112
<b>25</b>	<b>Deployments</b>	<b>115</b>
25.1	Manage Deployments . . . . .	115
25.2	Model Replacement . . . . .	117
25.3	Monitoring . . . . .	118
25.4	Settings . . . . .	121
<b>26</b>	<b>Custom Models</b>	<b>125</b>
26.1	Manage Execution Environments . . . . .	125
26.2	Manage Custom Models . . . . .	128
26.3	Manage Custom Model Versions . . . . .	132
26.4	Preparing a Custom Model Version for Use . . . . .	136
26.5	Manage Custom Model Tests . . . . .	136
<b>27</b>	<b>Custom Tasks</b>	<b>141</b>
27.1	Manage Custom Tasks . . . . .	141
27.2	Manage Custom Task Versions . . . . .	143
27.3	Preparing a Custom Task Version for Use . . . . .	145
<b>28</b>	<b>Compliance Documentation</b>	<b>147</b>
28.1	Generate and Download . . . . .	147
<b>29</b>	<b>Compliance Documentation Template</b>	<b>149</b>
29.1	Creating a Custom Template . . . . .	151
<b>30</b>	<b>Automated Documentation</b>	<b>153</b>
30.1	Check Available Document Types . . . . .	153
30.2	Generate Automated Documents . . . . .	153
30.3	Download Automated Documents . . . . .	154
30.4	List Previously Generated Automated Documents . . . . .	154
30.5	Delete Automated Documents . . . . .	155
<b>31</b>	<b>Credentials</b>	<b>157</b>
31.1	List credentials . . . . .	157

31.2	Basic credentials . . . . .	157
31.3	S3 credentials . . . . .	158
31.4	OAuth credentials . . . . .	158
31.5	Credential Data . . . . .	159
<b>32</b>	<b>External Testset</b>	<b>161</b>
32.1	Requesting External Scores and Insights . . . . .	161
32.2	Retrieving External Metric Scores and Insights . . . . .	161
32.3	Retrieving External Metric Scores . . . . .	162
32.4	Retrieving External Lift Chart . . . . .	162
32.5	Retrieving External Multiclass Lift Chart . . . . .	162
32.6	Retrieving External ROC Curve . . . . .	162
32.7	Retrieving Multiclass Confusion Matrix . . . . .	162
32.8	Retrieving Residuals Chart . . . . .	163
<b>33</b>	<b>Feature Discovery</b>	<b>165</b>
33.1	Register Primary Dataset to start Project . . . . .	165
33.2	Register Secondary Dataset(s) in AI Catalog . . . . .	165
33.3	Create Dataset Definitions and Relationships using helper functions . . . . .	166
33.4	Create Relationships Configuration . . . . .	166
33.5	Create Feature Discovery Project . . . . .	167
33.6	Start Training a Model . . . . .	167
33.7	Create Secondary Datasets Configuration for prediction . . . . .	167
33.8	Perform Prediction over trained model . . . . .	167
<b>34</b>	<b>Relationships Configuration</b>	<b>169</b>
34.1	Create Relationships Configuration . . . . .	169
34.2	Retrieving Relationships Configuration . . . . .	171
34.3	Updating details of Relationships Configuration . . . . .	172
34.4	Delete Relationships Configuration . . . . .	173
<b>35</b>	<b>Secondary Dataset Config</b>	<b>175</b>
35.1	Secondary Datasets using helper functions . . . . .	175
35.2	Secondary Datasets using dict . . . . .	176
<b>36</b>	<b>API Reference</b>	<b>179</b>
36.1	Advanced Options . . . . .	179
36.2	Anomaly Assessment . . . . .	182
36.3	Batch Predictions . . . . .	187
36.4	Blueprint . . . . .	199
36.5	Calendar File . . . . .	201
36.6	Automated Documentation . . . . .	206
36.7	Compliance Documentation Templates . . . . .	210
36.8	Compliance Documentation . . . . .	212
36.9	Confusion Chart . . . . .	213
36.10	Credentials . . . . .	214
36.11	Custom Models . . . . .	217
36.12	Custom Tasks . . . . .	237
36.13	Database Connectivity . . . . .	244
36.14	Datasets . . . . .	255
36.15	Datetime Trend Plots . . . . .	265
36.16	Deployment . . . . .	273
36.17	External Scores and Insights . . . . .	292
36.18	Feature . . . . .	295
36.19	Feature Association . . . . .	306

36.20	Feature Association Matrix Details	307
36.21	Feature Association Featurelists	308
36.22	Feature Discovery	309
36.23	Feature Effects	320
36.24	Feature Fit	322
36.25	Feature List	324
36.26	Job	328
36.27	Lift Chart	334
36.28	Missing Values Report	335
36.29	Models	336
36.30	ModelJob	455
36.31	Pareto Front	458
36.32	Partitioning	459
36.33	PayoffMatrix	475
36.34	PredictJob	477
36.35	Prediction Dataset	481
36.36	Prediction Explanations	482
36.37	Predictions	490
36.38	PredictionServer	493
36.39	PrimeFile	493
36.40	Project	494
36.41	Rating Table	521
36.42	Reason Codes (Deprecated)	523
36.43	Recommended Models	529
36.44	ROC Curve	530
36.45	Ruleset	530
36.46	SHAP	531
36.47	SharingAccess	532
36.48	Training Predictions	532
36.49	VisualAI	537
36.50	Word Cloud	542
<b>37</b>	<b>Examples</b>	<b>545</b>
<b>38</b>	<b>Changelog</b>	<b>547</b>
38.1	v2.26.2	547
38.2	2.26.1	547
38.3	2.26.0	547
38.4	2.25.0	550
38.5	2.24.0	552
38.6	2.23.0	553
38.7	2.22.1	556
38.8	2.21.0	558
38.9	2.20.0	561
38.10	2.19.0	563
38.11	2.18.0	565
38.12	2.17.0	566
38.13	2.16.0	567
38.14	2.15.1	568
38.15	2.15.0	568
38.16	2.14.2	569
38.17	2.14.1	570
38.18	2.14.0	570
38.19	2.13.0	571



38.20 2.12.0 . . . . .	573
38.21 2.11.0 . . . . .	573
38.22 2.9.0 . . . . .	574
38.23 2.8.1 . . . . .	575
38.24 2.8.0 . . . . .	575
38.25 2.7.2 . . . . .	576
38.26 2.7.1 . . . . .	576
38.27 2.7.0 . . . . .	576
38.28 2.6.1 . . . . .	577
38.29 2.6.0 . . . . .	577
38.30 2.5.1 . . . . .	579
38.31 2.5.0 . . . . .	579
38.32 2.4.0 . . . . .	579
38.33 2.3.0 . . . . .	581
38.34 2.2.33 . . . . .	582
38.35 2.2.32 . . . . .	583
38.36 2.1.31 . . . . .	584
38.37 2.1.30 . . . . .	584
38.38 2.1.29 . . . . .	584
38.39 2.1.28 . . . . .	585
38.40 2.0.27 . . . . .	586
38.41 0.2.26 . . . . .	586
38.42 0.2.25 . . . . .	587
38.43 0.2.24 . . . . .	587
38.44 0.1.24 . . . . .	587
38.45 0.1.23 . . . . .	587
38.46 0.1.22 . . . . .	587
38.47 0.1.21 . . . . .	587
38.48 0.1.20 . . . . .	587
38.49 0.1.19 . . . . .	588
38.50 0.1.18 . . . . .	588
38.51 0.1.17 . . . . .	588
38.52 0.1.16 . . . . .	588
38.53 0.1.15 . . . . .	588
38.54 0.1.14 . . . . .	588
38.55 0.1.13 . . . . .	589
38.56 0.1.12 . . . . .	589
38.57 0.1.11 . . . . .	589
38.58 0.1.10 . . . . .	589
38.59 0.1.9 . . . . .	589
<b>39 Indices and tables</b>	<b>591</b>
<b>Python Module Index</b>	<b>593</b>
<b>Index</b>	<b>595</b>



### 1.1 Installation

You will need the following

- Python 2.7 or 3.4+
- DataRobot account
- pip

#### 1.1.1 Installing for Cloud DataRobot

If you are using the cloud version of DataRobot, the easiest way to get the latest version of the package is:

```
pip install datarobot
```

---

**Note:** If you are not running in a Python `virtualenv`, you probably want to use `pip install --user datarobot`.

---

#### 1.1.2 Installing for an On-Site Deploy

If you are using an on-site deploy of DataRobot, the latest version of the package is not the most appropriate for you. Contact your CFDS for guidance on the appropriate version range.

```
pip install "datarobot>=${MIN_VERSION},<${EXCLUDE_VERSION}"
```

For some particular installation of DataRobot, the correct value of `$(MIN_VERSION)` could be 2.0 with an `$(EXCLUDE_VERSION)` of 2.3. This ensures that all the features the client expects to be present on the backend will always be correct.

---

**Note:** If you are not running in a Python `virtualenv`, you probably want to use `pip install --user "datarobot>=$(MIN_VERSION) , <$(MAX_VERSION)"`.

---

## 1.2 Configuration

Each authentication method will specify credentials for DataRobot, as well as the location of the DataRobot deployment. We currently support configuration using a configuration file, by setting environment variables, or within the code itself.

### 1.2.1 Credentials

You will have to specify an API token and an endpoint in order to use the client. You can manage your API tokens in the DataRobot webapp, in your profile. This section describes how to use these options. Their order of precedence is as follows, noting that the first available option will be used:

1. Setting endpoint and token in code using *`datarobot.Client`*
2. Configuring from a config file as specified directly using *`datarobot.Client`*
3. Configuring from a config file as specified by the environment variable *`DATAROBOT_CONFIG_FILE`*
4. Configuring from the environment variables *`DATAROBOT_ENDPOINT`* and *`DATAROBOT_API_TOKEN`*
5. Searching for a config file in the home directory of the current user, at *`~/.config/datarobot/drconfig.yaml`*

---

**Note:** If you access the DataRobot webapp at *`https://app.datarobot.com`*, then the correct endpoint to specify would be *`https://app.datarobot.com/api/v2`*. If you have a local installation, update the endpoint accordingly to point at the installation of DataRobot available on your local network.

---

### 1.2.2 Set Credentials Explicitly in Code

Explicitly set credentials in code:

```
import datarobot as dr
dr.Client(token='your_token', endpoint='https://app.datarobot.com/api/v2')
```

You can also point to a YAML config file to use:

```
import datarobot as dr
dr.Client(config_path='/home/user/my_datarobot_config.yaml')
```

### 1.2.3 Use a Configuration File

You can use a configuration file to specify the client setup.

The following is an example configuration file that should be saved as *`~/.config/datarobot/drconfig.yaml`*:

```
token: yourtoken
endpoint: https://app.datarobot.com/api/v2
```

You can specify a different location for the DataRobot configuration file by setting the `DATAROBOT_CONFIG_FILE` environment variable. Note that if you specify a filepath, you should use an absolute path so that the API client will work when run from any location.

## 1.2.4 Set Credentials Using Environment Variables

Set up an endpoint by setting environment variables in the UNIX shell:

```
export DATAROBOT_ENDPOINT='https://app.datarobot.com/api/v2'
export DATAROBOT_API_TOKEN=your_token
```

## 1.3 Common Issues

This section has examples of cases that can cause issues with using the DataRobot client, as well as known fixes.

### 1.3.1 InsecurePlatformWarning

On versions of Python earlier than 2.7.9 you might have `InsecurePlatformWarning` in your output. To prevent this without updating your Python version you should install `pyOpenSSL` package:

```
pip install pyopenssl ndg-httpsclient pyasn1
```

### 1.3.2 AttributeError: 'EntryPoint' object has no attribute 'resolve'

Some earlier versions of `setuptools` will cause an error on importing DataRobot. The recommended fix is upgrading `setuptools`. If you are unable to upgrade `setuptools`, pinning `trafaret` to version `<=7.4` will correct this issue.

```
>>> import datarobot as dr
...
File "/home/clark/.local/lib/python2.7/site-packages/trafaret/__init__.py", line 1550,
  in load_contrib
    trafaret_class = entrypoint.resolve()
AttributeError: 'EntryPoint' object has no attribute 'resolve'
```

To prevent this upgrade your `setuptools`:

```
pip install --upgrade setuptools
```

### 1.3.3 Connection Errors

<configuration.rst> describes how to configure the DataRobot client with the `max_retries` parameter to fine tune behaviors like the number of times it attempts to retry failed connections.

### 1.3.4 ConnectTimeout

If you have a slow connection to your DataRobot installation, you may see a traceback like

```
ConnectTimeout: HTTPSConnectionPool(host='my-datarobot.com', port=443): Max
retries exceeded with url: /api/v2/projects/
(Caused by ConnectTimeoutError(<requests.packages.urllib3.connection.
↪VerifiedHTTPSConnection object at 0x7f130fc76150>,
'Connection to my-datarobot.com timed out. (connect timeout=6.05)'))
```

You can configure a larger connect timeout (the amount of time to wait on each request attempting to connect to the DataRobot server before giving up) using a `connect_timeout` value in either a configuration file or via a direct call to `datarobot.Client`.

### 1.3.5 project.open\_leaderboard\_browser

Calling the `project.open_leaderboard_browser` may block if ran with a text-mode browser or running on a server that doesn't have an ability to open a browser.

This section describes all of the settings that can be configured in the DataRobot configuration file. This file is by default looked for inside the user's home directory at `~/.config/datarobot/drconfig.yaml`, but the default location can be overridden by specifying an environment variable `DATAROBOT_CONFIG_FILE`, or within the code by setting the global client with `dr.Client (config_path='/path/to/config.yaml')`.

### 2.1 Configurable Variables

These are the variables available for configuration for the DataRobot client:

**endpoint** This parameter is required. It is the URL of the DataRobot endpoint. For example, the default endpoint on the cloud installation of DataRobot is `https://app.datarobot.com/api/v2`

**token** This parameter is required. It is the token of your DataRobot account. This can be found in the user settings page of DataRobot

**connect\_timeout** This parameter is optional. It specifies the number of seconds that the client should be willing to wait to establish a connection to the remote server. Users with poor connections may need to increase this value. By default DataRobot uses the value `6.05`.

**ssl\_verify** This parameter is optional. It controls the SSL certificate verification of the DataRobot client. DataRobot is built with the python `requests` library, and this variable is used as the `verify` parameter in that library. More information can be found in their [documentation](#). The default value is `true`, which means that `requests` will use your computer's set of trusted certificate chains by default.

**max\_retries** This parameter is optional. It controls the number of retries to attempt for each connection. More information can be found in the [requests documentation](#). By default, the client will attempt 10 retries (the default provided by `Retry`) with an exponential backoff between attempts. It will retry after connection errors, read errors, and 413, 429, and 503 HTTP responses, and will respect the `Retry-After` header, as in: `Retry (backoff_factor=0.1, respect_retry_after_header=True)` More granular control can be acquired by passing a `Retry` object from `urllib3` into a direct instantiation of `dr.Client`.

```
import datarobot as dr
dr.Client(endpoint='https://app.datarobot.com/api/v2', token='this-is-a-fake-token
→',
          max_retries=Retry(connect=3, read=3))
```

## 2.2 Proxy support

DataRobot API can work behind a non-transparent HTTP proxy server. Please set environment variable `HTTP_PROXY` containing proxy URL to route all the DataRobot traffic through that proxy server, e.g. `HTTP_PROXY="http://my-proxy.local:3128" python my_datarobot_script.py`.



## CHAPTER 3

---

### QuickStart

---

---

**Note:** You must set up credentials in order to access the DataRobot API. For more information, see [Credentials](#)

---

All of the modeling within DataRobot happens within a project. Each project has one dataset that is used as the source from which to train models.

There are three steps required to begin modeling:

1. Create an empty project.
2. Upload a data file to model.
3. Select parameters and start training models with the autopilot.

The following command includes these three steps. It is equivalent to choosing all of the default settings recommended by DataRobot.

```
import datarobot as dr
project = dr.Project.start(project_name='My new project',
                           sourcedata='/home/user/data/last_week_data.csv',
                           target='ItemsPurchased')
```

Where:

- `name` is the name of the new DataRobot project.
- `sourcedata` is the path to the dataset.
- `target` is the name of the target feature column in the dataset.

You can also pass additional optional parameters:

- `worker_count` - int, sets number of workers used for modeling.
- `metric` - str, name of metric to use.
- `autopilot_on` - boolean, defaults to `True`; set whether or not to begin modeling automatically.
- `blueprint_threshold` - int, number of hours the model is permitted to run. Minimum 1.

- `response_cap` – float, Quantile of the response distribution to use for response capping. Must be in range 0.5..1.0
- `partitioning_method` – `PartitioningMethod` object.
- `positive_class` – str, float, or int; Specifies a level of the target column that should be treated as the positive class for binary classification. May only be specified for binary classification targets.
- `target_type` – str, override the automatically selected `target_type`. An example usage would be setting the `target_type=dr.enums.TARGET_TYPE.MULTICLASS` when you want to perform a multiclass classification task on a numeric column that has a low cardinality.

Before training any models or creating any projects, you need to upload your data into a Dataset.

## 4.1 Creating A Dataset

There are several ways to create a Dataset. `Dataset.create_from_file` can take either a path to a local file or any stream-able file object.

```
>>> import datarobot as dr
>>> dataset = dr.Dataset.create_from_file(file_path='data_dir/my_data.csv')
>>> with open('data_dir/my_data.csv', 'rb') as f:
...     other_dataset = dr.Dataset.create_from_file(filelike=f)
```

`Dataset.create_from_in_memory_data` can take either a `pandas.DataFrame` or a list of dictionaries representing rows of data. Note that the dictionaries representing the rows of data must contain the same keys.

```
>>> import pandas as pd
>>> data_frame = pd.read_csv('data_dir/my_data.csv')

# do things to my data_frame
>>> pandas_dataset = dr.Dataset.create_from_in_memory_data(data_frame=data_frame)

>>> in_memory_data = [{'key1': 'value', 'key2': 'other_value', ...},
...                   {'key1': 'new_value', 'key2': 'other_new_value', ...}, ...]
>>> in_memory_dataset = dr.Dataset.create_from_in_memory_data(records=other_data)
```

`Dataset.create_from_url` takes csv data from a URL. If you have set `DISABLE_CREATE_SNAPSHOT_DATASOURCE`, you must set `do_snapshot=False`.

```
>>> url_dataset = dr.Dataset.create_from_url('https://s3.amazonaws.com/my_data/my_
↳ dataset.csv',
...                                         do_snapshot=False)
```

`Dataset.create_from_url` takes data from a data source. If you have set `DISABLE_CREATE_SNAPSHOT_DATASOURCE`, you must set `do_snapshot=False`.

```
>>> data_source_dataset = dr.Dataset.create_from_data_source(data_source.id, do_
↳ snapshot=False)
```

or

```
>>> data_source_dataset = data_source.create_dataset(do_snapshot=False)
```

### 4.1.1 Using Datasets

Once a Dataset is created, you can create *Projects* from it and then begin training on the projects. (You can also combine project creation and uploading Dataset in a single step in *Project.create*. However, this means the data is only accessible to the project which created it.)

```
>>> project = dataset.create_project(project_name='New Project')
>>> project.set_target('some target')
Project(New Project)
```

## 4.2 Getting Information From A Dataset

The dataset object contains some basic information:

```
>>> dataset.id
u'5e31cdac39782d0f65842518'
>>> dataset.name
u'my_data.csv'
>>> dataset.categories
["TRAINING", "PREDICTION"]
>>> dataset.created_at
datetime.datetime(2020, 2, 7, 16, 51, 10, 311000, tzinfo=tzutc())
```

There are several methods to get details from a Dataset.

```
# Details
>>> details = dataset.get_details()
>>> details.last_modification_date
datetime.datetime(2020, 2, 7, 16, 51, 10, 311000, tzinfo=tzutc())
>>> details.feature_count_by_type
[FeatureTypeCount(count=1, feature_type=u'Text'),
 FeatureTypeCount(count=1, feature_type=u'Boolean'),
 FeatureTypeCount(count=16, feature_type=u'Numeric'),
 FeatureTypeCount(count=3, feature_type=u'Categorical')]
>>> details.to_dataset().id == details.dataset_id
True

# Projects
>>> dr.Project.create_from_dataset(dataset.id, project_name='Project One')
Project(Project One)
>>> dr.Project.create_from_dataset(dataset.id, project_name='Project Two')
Project(Project Two)
>>> dataset.get_projects()
```

(continues on next page)

(continued from previous page)

```
[ProjectLocation(url=u'https://app.datarobot.com/api/v2/projects/
↳5e3c94aff86f2d10692497b5/', id=u'5e3c94aff86f2d10692497b5'),
 ProjectLocation(url=u'https://app.datarobot.com/api/v2/projects/
↳5e3c94eb9525d010a9918ec1/', id=u'5e3c94eb9525d010a9918ec1')]
>>> first_id = dataset.get_projects()[0].id
>>> dr.Project.get(first_id).project_name
'Project One'

# Features
>>> all_features = dataset.get_all_features()
>>> feature = next(dataset.iterate_all_features(offset=2, limit=1))
>>> feature.name == all_features[2].name
True
>>> print(feature.name, feature.feature_type, feature.dataset_id)
('Partition', u'Numeric', u'5e31cdac39782d0f65842518')
>>> feature.get_histogram().plot
[{'count': 3522, 'target': None, 'label': u'0.0'},
 {'count': 3521, 'target': None, 'label': u'1.0'}, ... ]

# The raw data
>>> with open('myfile.csv', 'wb') as f:
...     dataset.get_file(filelike=f)
```

## 4.3 Retrieving Datasets

You can retrieve either specific datasets, the list of all datasets or an iterator that can get all or some of the datasets.

```
>>> dataset_id = '5e387c501a438646ed7bf0f2'
>>> dataset = dr.Dataset.get(dataset_id)
>>> dataset.id == dataset_id
True
# a blocking call that returns all datasets
>>> dr.Dataset.list()
[Dataset(name=u'Untitled Dataset', id=u'5e3c51e0f86f2d1087249728'),
 Dataset(name=u'my_data.csv', id=u'5e3c2028162e6a5fe9a0d678'), ...]

# avoid listing Datasets that failed to properly upload
>>> dr.Dataset.list(filter_failed=True)
[Dataset(name=u'my_data.csv', id=u'5e3c2028162e6a5fe9a0d678'),
 Dataset(name=u'my_other_data.csv', id=u'3efc2428g62eaa5f39a6dg7a'), ...]

# an iterator that lazily retrieves from the server page-by-page
>>> from itertools import islice
>>> iterator = dr.Dataset.iterate(offset=2)
>>> for element in islice(iterator, 3):
...     print(element)
Dataset(name='some_data.csv', id='5e8df2f21a438656e7a23d12')
Dataset(name='other_data.csv', id='5e8df2e31a438656e7a23d0b')
Dataset(name='Untitled Dataset', id='5e6127681a438666cc73c2b0')
```

## 4.4 Managing Datasets

You can modify, delete and un\_delete datasets. Note that you need the dataset's ID in order to un\_delete it and if you do not keep track of this it will be gone. If your deleted dataset had been used to create a project, that project can still access it, but you will not be able to create new projects using that dataset.

```
>>> dataset.modify(name='A Better Name')
>>> dataset.name
'A Better Name'

>>> new_project = dr.Project.create_from_dataset(dataset.id)
>>> stored_id = dataset.id
>>> dr.Dataset.delete(dataset.id)

# new_project is still ok
>>> dr.Project.create_from_dataset(stored_id)
Traceback (most recent call last):
...
datarobot.errors.ClientError: 410 client error: {u'message': u'Requested Dataset_
↳5e31cdac39782d0f65842518 was previously deleted.'}

>>> dr.Dataset.un_delete(stored_id)
>>> dr.Project.create_from_dataset(stored_id, project_name='Successful')
Project (Successful)
```

## 4.5 Managing Dataset Featurelists

You can create, modify, and delete custom featurelists on a given dataset. Some featurelists are automatically created by DataRobot and can not be modified or deleted. There is no option to un\_delete a deleted featurelist.

```
>>> dataset.get_featurelists()
[DatasetFeaturelist(Raw Features),
 DatasetFeaturelist(universe),
 DatasetFeaturelist(Informative Features)]

>>> dataset_features = [feature.name for feature in dataset.get_all_features()]
>>> custom_featurelist = dataset.create_featurelist('Custom Features', dataset_
↳features[:5])
>>> custom_featurelist
DatasetFeaturelist(Custom Features)

>>> dataset.get_featurelists()
[DatasetFeaturelist(Raw Features),
 DatasetFeaturelist(universe),
 DatasetFeaturelist(Informative Features),
 DatasetFeaturelist(Custom Features)]

>>> custom_featurelist.update('New Name')
>>> custom_featurelist.name
'New Name'

>>> custom_featurelist.delete()
>>> dataset.get_featurelists()
[DatasetFeaturelist(Raw Features),
```

(continues on next page)

(continued from previous page)

```
DatasetFeaturelist(universe),  
DatasetFeaturelist(Informative Features)]
```

### 4.5.1 Using Credential Data

For methods that accept credential data instead of user/password or credential ID, please see to [Credential Data](#).





All of the modeling within DataRobot happens within a project. Each project has one dataset that is used as the source from which to train models.

## 5.1 Create a Project

You can create a project from previously created *Datasets* or directly from a data source.

```
import datarobot as dr
dataset = Dataset.create_from_file(file_path='/home/user/data/last_week_data.csv')
project = dr.Project.create_from_dataset(dataset.id, project_name='New Project')
```

The following command creates a new project directly from a data source. You must specify a path to data file, file object URL (starting with `http://`, `https://`, `file://`, or `s3://`), raw file contents, or a `pandas.DataFrame` object when creating a new project. Path to file can be either a path to a local file or a publicly accessible URL.

```
import datarobot as dr
project = dr.Project.create('/home/user/data/last_week_data.csv',
                           project_name='New Project')
```

You can use the following commands to view the project ID and name:

```
project.id
>>> u'5506fcd38bd88f5953219da0'
project.project_name
>>> u'New Project'
```

## 5.2 Select Modeling Parameters

The final information needed to begin modeling includes the target feature, the queue mode, the metric for comparing models, and the optional parameters such as weights, offset, exposure and downsampling.

### 5.2.1 Target

The target must be the name of one of the columns of data uploaded to the project.

### 5.2.2 Metric

The optimization metric used to compare models is an important factor in building accurate models. If a metric is not specified, the default metric recommended by DataRobot will be used. You can use the following code to view a list of valid metrics for a specified target:

```
target_name = 'ItemsPurchased'
project.get_metrics(target_name)
>>> {'available_metrics': [
    'Gini Norm',
    'Weighted Gini Norm',
    'Weighted R Squared',
    'Weighted RMSLE',
    'Weighted MAPE',
    'Weighted Gamma Deviance',
    'Gamma Deviance',
    'RMSE',
    'Weighted MAD',
    'Tweedie Deviance',
    'MAD',
    'RMSLE',
    'Weighted Tweedie Deviance',
    'Weighted RMSE',
    'MAPE',
    'Weighted Poisson Deviance',
    'R Squared',
    'Poisson Deviance'],
    'feature_name': 'SalePrice'}
```

### 5.2.3 Partitioning Method

DataRobot projects always have a *holdout* set used for final model validation. We use two different approaches for testing prior to the holdout set:

- split the remaining data into *training* and *validation* sets
- cross-validation, in which the remaining data is split into a number of folds; each fold serves as a validation set, with models trained on the other folds and evaluated on that fold.

There are several other options you can control. To specify a partition method, create an instance of one of the *Partition Classes*, and pass it as the `partitioning_method` argument in your call to `project.set_target` or `project.start`. See [here](#) for more information on using datetime partitioning.

Several partitioning methods include parameters for `validation_pct` and `holdout_pct`, specifying desired percentages for the validation and holdout sets. Note that there may be constraints that prevent the actual percentages used from exactly (or some cases, even closely) matching the requested percentages.

### 5.2.4 Queue Mode

You can use the API to set the DataRobot modeling process to run in either automatic or manual mode.

**Autopilot** mode means that the modeling process will proceed completely automatically, including running recommended models, running at different sample sizes, and blending.

**Manual** mode means that DataRobot will populate a list of recommended models, but will not insert any of them into the queue. Manual mode lets you select which models to execute before starting the modeling process.

**Quick** mode means that a smaller set of Blueprints is used, so autopilot finishes faster.

### 5.2.5 Weights

DataRobot also supports using a weight parameter. A full discussion of the use of weights in data science is not within the scope of this document, but weights are often used to help compensate for rare events in data. You can specify a column name in the project dataset to be used as a weight column.

### 5.2.6 Offsets

Starting with version v2.6 DataRobot also supports using an offset parameter. Offsets are commonly used in insurance modeling to include effects that are outside of the training data due to regulatory compliance or constraints. You can specify the names of several columns in the project dataset to be used as the offset columns.

### 5.2.7 Exposure

Starting with version v2.6 DataRobot also supports using an exposure parameter. Exposure is often used to model insurance premiums where strict proportionality of premiums to duration is required. You can specify the name of the column in the project dataset to be used as an exposure column.

## 5.3 Start Modeling

Once you have selected modeling parameters, you can use the following code structure to specify parameters and start the modeling process.

```
import datarobot as dr
project.set_target(target='ItemsPurchased',
                  metric='Tweedie Deviance',
                  mode=dr.AUTOPILOT_MODE.FULL_AUTO)
```

You can also pass additional optional parameters to `project.set_target` to change parameters of the modeling process. Some of those parameters include:

- `worker_count` – int, sets number of workers used for modeling.
- `partitioning_method` – `PartitioningMethod` object.

- `positive_class` – str, float, or int; Specifies a level of the target column that should be treated as the positive class for binary classification. May only be specified for binary classification targets.
- `advanced_options` – *AdvancedOptions* object, used to set advanced options of modeling process.
- `target_type` – str, override the automatically selected `target_type`. An example usage would be setting the `target_type=TARGET_TYPE.MULTICLASS` when you want to perform a multiclass classification task on a numeric column that has a low cardinality.

For a full reference of available parameters, see `Project.set_target`.

You can run with different autopilot modes with the `mode` parameter. `AUTOPILOT_MODE.FULL_AUTO` is the default, which will trigger modeling with no further actions necessary. Other accepted modes include `AUTOPILOT_MODE.MANUAL` for manual mode (choose your own models to run rather than use the DataRobot autopilot) and `AUTOPILOT_MODE.QUICK` for quickrun (run on a more limited set of models to get insights more quickly).

### 5.3.1 Clone a Project

Once a project has been successfully created, you may clone it using the following code structure:

```
new_project = project.clone_project(new_project_name='This is my new project')
new_project.project_name
>> 'This is my new project'
new_project.id != project.id
>> True
```

The `new_project_name` attribute is optional. If it is omitted, the default new project name will be “Copy of <project.name>”.

## 5.4 Interact with a Project

The following commands can be used to manage DataRobot projects.

### 5.4.1 List Projects

Returns a list of projects associated with current API user.

```
import datarobot as dr
dr.Project.list()
>>> [Project(Project One), Project(Two)]

dr.Project.list(search_params={'project_name': 'One'})
>>> [Project(One)]
```

You can pass following parameters to change result:

- `search_params` – dict, used to filter returned projects. Currently you can query projects only by `project_name`

### 5.4.2 Get an existing project

Rather than querying the full list of projects every time you need to interact with a project, you can retrieve its `id` value and use that to reference the project.

```
import datarobot as dr
project = dr.Project.get(project_id='5506fcd38bd88f5953219da0')
project.id
>>> '5506fcd38bd88f5953219da0'
project.project_name
>>> 'Churn Projection'
```

### 5.4.3 Get feature association statistics for an existing project

Get either feature association or correlation statistics and metadata on informative features for a given project

```
import datarobot as dr
project = dr.Project.get(project_id='5506fcd38bd88f5953219da0')
association_data = project.get_associations(assoc_type='association', metric=
↳ 'mutualInfo')
association_data.keys()
>>> ['strengths', 'features']
```

### 5.4.4 Get whether your featurelists have association statistics

Get whether an association matrix job has been run on each of your featurelists

```
import datarobot as dr
project = dr.Project.get(project_id='5506fcd38bd88f5953219da0')
featurelists = project.get_association_featurelists()
featurelists['featurelists'][0]
>>> {"featurelistId": "54e510ef8bd88f5aeb02a3ed", "hasFam": True, "title":
↳ "Informative Features"}
```

### 5.4.5 Get values for a pair of features in an existing project

Get a sample of the exact values used in the feature association matrix plotting

```
import datarobot as dr
project = dr.Project.get(project_id='5506fcd38bd88f5953219da0')
feature_values = project.get_association_matrix_details(feature1='foo', feature2='bar
↳ ')
feature_values.keys()
>>> ['features', 'types', 'values']
```

### 5.4.6 Update a project

You can update various attributes of a project.

To update the name of the project:

```
project.rename(new_name)
```

To update the number of workers used by your project (this will fail if you request more workers than you have available; the special value *-1* will request your maximum number):

```
project.set_worker_count(num_workers)
```

To unlock the holdout set, allowing holdout scores to be shown and models to be trained on more data:

```
project.unlock_holdout()
```

To add or change the project description:

```
project.set_project_description(project_description)
```

### 5.4.7 Delete a project

Use the following command to delete a project:

```
project.delete()
```

### 5.4.8 Wait for Autopilot to Finish

Once the modeling autopilot is started, in some cases you will want to wait for autopilot to finish:

```
project.wait_for_autopilot()
```

### 5.4.9 Play/Pause the autopilot

If your project is running in autopilot mode, it will continually use available workers, subject to the number of workers allocated to the project and the total number of simultaneous workers allowed according to the user permissions.

To pause a project running in autopilot mode:

```
project.pause_autopilot()
```

To resume running a paused project:

```
project.unpause_autopilot()
```

### 5.4.10 Start autopilot on another Featurelist

You can start autopilot on an existing featurelist.

```
import datarobot as dr

featurelist = project.create_featurelist('test', ['feature 1', 'feature 2'])
project.start_autopilot(featurelist.id)
>>> True

# Starting autopilot that is already running on the provided featurelist
project.start_autopilot(featurelist.id)
>>> dr.errors.AppPlatformError
```

---

**Note:** This method should be used on a project where the target has already been set. An error will be raised if autopilot is currently running on or has already finished running on the provided featurelist.

---

### 5.4.11 Start preparing a specific model for deployment

You can start preparing a specific model for deployment. The model will then go through the various recommendation stages including retraining on a reduced feature list and retraining the model on a higher sample size (recent data for datetime partitioned).

```
project.start_prepare_model_for_deployment(model=model.id)
```

---

**Note:** This method should be used on a project where the target has already been set. An error will be raised if autopilot is currently running on the project or another model in the project is being prepared for deployment.

---

## 5.5 Further reading

The Blueprints and Models sections of this document will describe how to create new models based on the Blueprints recommended by DataRobot.

### 5.5.1 Using Credential Data

For methods that accept credential data instead of user/password or credential ID, please see to [Credential Data](#).





---

## Datetime Partitioned Projects

---

If your dataset is modeling events taking place over time, datetime partitioning may be appropriate. Datetime partitioning ensures that when partitioning the dataset for training and validation, rows are ordered according to the value of the date partition feature.

### 6.1 Setting Up a Datetime Partitioned Project

After creating a project and before setting the target, create a *DatetimePartitioningSpecification* to define how the project should be partitioned. By passing the specification into `DatetimePartitioning.generate`, the full partitioning can be previewed before finalizing the partitioning. After verifying that the partitioning is correct for the project dataset, pass the specification into `Project.set_target` via the `partitioning_method` argument. Once modeling begins, the project can be used as normal.

The following code block shows the basic workflow for creating datetime partitioned projects.

```
import datarobot as dr

project = dr.Project.create('some_data.csv')
spec = dr.DatetimePartitioningSpecification('my_date_column')
# can customize the spec as needed

partitioning_preview = dr.DatetimePartitioning.generate(project.id, spec)
# the preview generated is based on the project's data

print(partitioning_preview.to_dataframe())
# hmm ... I want more backtests
spec.number_of_backtests = 5
partitioning_preview = dr.DatetimePartitioning.generate(project.id, spec)
print(partitioning_preview.to_dataframe())
# looks good

project.set_target('target_column', partitioning_method=spec)
```

(continues on next page)

(continued from previous page)

```
# I can retrieve the partitioning settings after the target has been set too
partitioning = dr.DatetimePartitioning.get(project.id)
```

### 6.1.1 Configuring Backtests

Backtests are configurable using one of two methods:

Method 1:

- `index` (int): The index from zero of this backtest.
- `gap_duration` (str): A duration string such as those returned by the `partitioning_methods.construct_duration_string` helper method. This represents the gap between training and validation scoring data for this backtest.
- `validation_start_date` (datetime.datetime): Represents the start date of the validation scoring data for this backtest.
- `validation_duration` (str): A duration string such as those returned by the `partitioning_methods.construct_duration_string` helper method. This represents the desired duration of the validation scoring data for this backtest.

```
import datarobot as dr

partitioning_spec = dr.DatetimePartitioningSpecification(
    backtests=[
        # modify the first backtest using option 1
        dr.BacktestSpecification(
            index=0,
            gap_duration=dr.partitioning_methods.construct_duration_string(),
            validation_start_date=datetime(year=2010, month=1, day=1),
            validation_duration=dr.partitioning_methods.construct_duration_
↪string(years=1),
        )
    ],
    # other partitioning settings...
)
```

Method 2 (New in version v2.20):

- `validation_start_date` (datetime.datetime): Represents the start date of the validation scoring data for this backtest.
- `validation_end_date` (datetime.datetime): Represents the end date of the validation scoring data for this backtest.
- `primary_training_start_date` (datetime.datetime): Represents the desired start date of the training partition for this backtest.
- `primary_training_end_date` (datetime.datetime): Represents the desired end date of the training partition for this backtest.

```
import datarobot as dr

partitioning_spec = dr.DatetimePartitioningSpecification(
    backtests=[
        # modify the first backtest using option 2
        dr.BacktestSpecification(
```

(continues on next page)

(continued from previous page)

```

        index=0,
        primary_training_start_date=datetime(year=2005, month=1, day=1),
        primary_training_end_date=datetime(year=2010, month=1, day=1),
        validation_start_date=datetime(year=2010, month=1, day=1),
        validation_end_date=datetime(year=2011, month=1, day=1),
    )
    ],
    # other partitioning settings...
)

```

Note that Method 2 allows you to directly configure the start and end dates of each partition, including the training partition. The gap partition is calculated as the time between `primary_training_end_date` and `validation_start_date`. Using the same date for both `primary_training_end_date` and `validation_start_date` will result in no gap being created.

After configuring backtests, you can set `use_project_settings` to `True` in calls to `Model.train_datetime`. This will create models that are trained and validated using your custom backtest training partition start and end dates.

## 6.2 Modeling with a Datetime Partitioned Project

While `Model` objects can still be used to interact with the project, `DatetimeModel` objects, which are only retrievable from datetime partitioned projects, provide more information including which date ranges and how many rows are used in training and scoring the model as well as scores and statuses for individual backtests.

The autopilot workflow is the same as for other projects, but to manually train a model, `Project.train_datetime` and `Model.train_datetime` should be used in the place of `Project.train` and `Model.train`. To create frozen models, `Model.request_frozen_datetime_model` should be used in place of `DatetimeModel.request_frozen_datetime_model`. Unlike other projects, to trigger computation of scores for all backtests use `DatetimeModel.score_backtests` instead of using the `scoring_type` argument in the `train` methods.

## 6.3 Accuracy Over Time Plots

For datetime partitioned model you can retrieve the Accuracy over Time plot. To do so use `DatetimeModel.get_accuracy_over_time_plot`. You can also retrieve the detailed metadata using `DatetimeModel.get_accuracy_over_time_plots_metadata`, and the preview plot using `DatetimeModel.get_accuracy_over_time_plot_preview`.

## 6.4 Dates, Datetimes, and Durations

When specifying a date or datetime for datetime partitioning, the client expects to receive and will return a `datetime`. Timezones may be specified, and will be assumed to be UTC if left unspecified. All dates returned from DataRobot are in UTC with a timezone specified.

Datetimes may include a time, or specify only a date; however, they may have a non-zero time component only if the partition column included a time component in its date format. If the partition column included only dates like `2015-03-24T00:00:00Z`, then the time component of any datetimes, if present, must be zero.

When date ranges are specified with a start and an end date, the end date is exclusive, so only dates earlier than the end date are included, but the start date is inclusive, so dates equal to or later than the start date are included. If the start and end date are the same, then no dates are included in the range.

Durations are specified using a subset of ISO8601. Durations will be of the form `PnYnMnDTnHnMnS` where each `n` may be replaced with an integer value. Within the duration string,

- `nY` represents the number of years
- the `nM` following the `P` represents the number of months
- `nD` represents the number of days
- `nH` represents the number of hours
- the `nM` following the `T` represents the number of minutes
- `nS` represents the number of seconds

and `P` is used to indicate that the string represents a period and `T` indicates the beginning of the time component of the string. Any section with a value of 0 may be excluded. As with datetimes, if the partition column did not include a time component in its date format, the time component of any duration must be either unspecified or consist only of zeros.

Example Durations:

- `P3Y6M` (three years, six months)
- `P1Y0M0DT0H0M0S` (one year)
- `P1Y5DT10H` (one year, 5 days, 10 hours)

`datarobot.helpers.partitioning_methods.construct_duration_string` is a helper method that can be used to construct appropriate duration strings.

---

## Time Series Projects

---

Time series projects, like OTV projects, use *datetime partitioning*, and all the workflow changes that apply to other datetime partitioned projects also apply to them. Unlike other projects, time series projects produce different types of models which forecast multiple future predictions instead of an individual prediction for each row.

DataRobot uses a general time series framework to configure how time series features are created and what future values the models will output. This framework consists of a Forecast Point (defining a time a prediction is being made), a Feature Derivation Window (a rolling window used to create features), and a Forecast Window (a rolling window of future values to predict). These components are described in more detail below.

Time series projects will automatically transform the dataset provided in order to apply this framework. During the transformation, DataRobot uses the Feature Derivation Window to derive time series features (such as lags and rolling statistics), and uses the Forecast Window to provide examples of forecasting different distances in the future (such as time shifts). After project creation, a new dataset and a new feature list are generated and used to train the models. This process is reapplied automatically at prediction time as well in order to generate future predictions based on the original data features.

The `time_unit` and `time_step` used to define the Feature Derivation and Forecast Windows are taken from the datetime partition column, and can be retrieved for a given column in the input data by looking at the corresponding attributes on the `datarobot.models.Feature` object. If `windows_basis_unit` is set to ROW, then Feature Derivation and Forecast Windows will be defined using number of the rows.

### 7.1 Setting Up A Time Series Project

To set up a time series project, follow the standard *datetime partitioning* workflow and use the six new time series specific parameters on the `datarobot.DatetimePartitioningSpecification` object:

**use\_time\_series** bool, set this to True to enable time series for the project.

**default\_to\_known\_in\_advance** bool, set this to True to default to treating all features as known in advance, or a priori, features. Otherwise, they will not be handled as known in advance features. Individual features can be set to a value different than the default by using the `featureSettings` parameter. See *the prediction documentation* for more information.

**default\_to\_do\_not\_derive** bool, set this to True to default to excluding all features from feature derivation. Otherwise, they will not be excluded and will be included in the feature derivation process. Individual features can be set to a value different than the default by using the `featureSettings` parameter.

**feature\_derivation\_window\_start** int, specifies how many units of the `windows_basis_unit` from the forecast point into the past is the start of the feature derivation window

**feature\_derivation\_window\_end** int, specifies how many units of the `windows_basis_unit` from the forecast point into the past is the end of the feature derivation window

**forecast\_window\_start** int, specifies how many units of the `windows_basis_unit` from the forecast point into the future is the start of the forecast window

**forecast\_window\_end** int, specifies how many units of the `windows_basis_unit` from the forecast point into the future is the end of the forecast window

**windows\_basis\_unit** string, set this to `ROW` to define feature derivation and forecast windows in terms of the rows, rather than time units. If omitted, will default to the detected time unit (one of the `datarobot.enums.TIME_UNITS`).

**feature\_settings** list of `FeatureSettings` specifying per feature settings, can be left unspecified

### 7.1.1 Feature Derivation Window

The Feature Derivation window represents the rolling window that is used to derive time series features and lags, relative to the Forecast Point. It is defined in terms of `feature_derivation_window_start` and `feature_derivation_window_end` which are integer values representing datetime offsets in terms of the `time_unit` (e.g. hours or days).

The Feature Derivation Window start and end must be less than or equal to zero, indicating they are positioned before the forecast point. Additionally, the window must be specified as an integer multiple of the `time_step` which defines the expected difference in time units between rows in the data.

The window is closed, meaning the edges are considered to be inside the window.

### 7.1.2 Forecast Window

The Forecast Window represents the rolling window of future values to predict, relative to the Forecast Point. It is defined in terms of the `forecast_window_start` and `forecast_window_end`, which are positive integer values indicating datetime offsets in terms of the `time_unit` (e.g. hours or days).

The Forecast Window start and end must be positive integers, indicating they are positioned after the forecast point. Additionally, the window must be specified as an integer multiple of the `time_step` which defines the expected difference in time units between rows in the data.

The window is closed, meaning the edges are considered to be inside the window.

### 7.1.3 Multiseries Projects

Certain time series problems represent multiple separate series of data, e.g. “I have five different stores that all have different customer bases. I want to predict how many units of a particular item will sell, and account for the different behavior of each store”. When setting up the project, a column specifying series ids must be identified, so that each row from the same series has the same value in the multiseries id column.

Using a multiseries id column changes which partition columns are eligible for time series, as each series is required to be unique and regular, instead of the entire partition column being required to have those properties. In order to use a multiseries id column for partitioning, a detection job must first be run to analyze the relationship between the

partition and multiserries id columns. If needed, it will be automatically triggered by calling `datarobot.models.Feature.get_multiserries_properties()` on the desired partition column. The previously computed multiserries properties for a particular partition column can then be accessed via that method. The computation will also be automatically triggered when calling `datarobot.DatetimePartitioning.generate()` or `datarobot.models.Project.set_target()` with a multiserries id column specified.

Note that currently only one multiserries id column is supported, but all interfaces accept lists of id columns to ensure multiple id columns will be able to be supported in the future.

In order to create a multiserries project:

1. Set up a datetime partitioning specification with the desired partition column and multiserries id columns.
2. (Optionally) Use `datarobot.models.Feature.get_multiserries_properties()` to confirm the inferred time step and time unit of the partition column when used with the specified multiserries id column.
3. (Optionally) Specify the multiserries id column in order to preview the full datetime partitioning settings using `datarobot.DatetimePartitioning.generate()`.
4. Specify the multiserries id column when sending the target and partitioning settings via `datarobot.models.Project.set_target()`.

```
project = dr.Project.create('path/to/multiserries.csv', project_name='my multiserries_
↳project')
partitioning_spec = dr.DatetimePartitioningSpecification(
    'timestamp', use_time_series=True, multiserries_id_columns=['multiserries_id']
)

# manually confirm time step and time unit are as expected
datetime_feature = dr.Feature.get(project.id, 'timestamp')
multiserries_props = datetime_feature.get_multiserries_properties(['multiserries_id'])
print(multiserries_props)

# manually check out the partitioning settings like feature derivation window and_
↳backtests
# to make sure they make sense before moving on
full_part = dr.DatetimePartitioning.generate(project.id, partitioning_spec)
print(full_part.feature_derivation_window_start, full_part.feature_derivation_window_
↳end)
print(full_part.to_dataframe())

# finalize the project and start the autopilot
project.set_target('target', partitioning_method=partitioning_spec)
```

## 7.1.4 Feature Settings

`datarobot.FeatureSettings` constructor receives `feature_name` and settings. For now settings `known_in_advance` and `do_not_derive` are supported.

```
# I have 10 features, 8 of them are known in advance and two are not
# Also, I do not want to derive new features from previous_day_sales
not_known_in_advance_features = ['previous_day_sales', 'amount_in_stock']
do_not_derive_features = ['previous_day_sales']
feature_settings = [dr.FeatureSettings(feat_name, known_in_advance=False) for feat_
↳name in not_known_in_advance_features]
feature_settings += [dr.FeatureSettings(feat_name, do_not_derive=True) for feat_name_
↳in do_not_derive_features]
spec = dr.DatetimePartitioningSpecification(
```

(continues on next page)

(continued from previous page)

```
# ...
default_to_known_in_advance=True,
feature_settings=feature_settings
)
```

## 7.2 Modeling Data and Time Series Features

In time series projects, a new set of modeling features is created after setting the partitioning options. If a featurelist is specified with the partitioning options, it will be used to select which features should be used to derived modeling features; if a featurelist is not specified, the default featurelist will be used.

These features are automatically derived from those in the project's dataset and are the features used for modeling - note that the Project methods `get_featurelists` and `get_modeling_featurelists` will return different data in time series projects. Modeling featurelists are the ones that can be used for modeling and will be accepted by the backend, while regular featurelists will continue to exist but cannot be used. Modeling features are only accessible once the target and partitioning options have been set. In projects that don't use time series modeling, once the target has been set, modeling and regular features and featurelists will behave the same.

## 7.3 Making Predictions

Prediction datasets are uploaded *as normal*. However, when uploading a prediction dataset, a new parameter `forecast_point` can be specified. The forecast point of a prediction dataset identifies the point in time relative which predictions should be generated, and if one is not specified when uploading a dataset, the server will choose the most recent possible forecast point. The forecast window specified when setting the partitioning options for the project determines how far into the future from the forecast point predictions should be calculated.

To simplify the predictions process, starting in version v2.20 a forecast point or prediction start and end dates can be specified when requesting predictions, instead of being specified at dataset upload. Upon uploading a dataset, DataRobot will calculate the range of dates available for use as a forecast point or for batch predictions. To that end, *Predictions* objects now also contain the following new fields:

- `forecast_point`: The default point relative to which predictions will be generated
- `predictions_start_date`: The start date for bulk historical predictions.
- `predictions_end_date`: The end date for bulk historical predictions.

When setting up a time series project, input features could be identified as known-in-advance features. These features are not used to generate lags, and are expected to be known for the rows in the forecast window at predict time (e.g. "how much money will have been spent on marketing", "is this a holiday").

Enough rows of historical data must be provided to cover the span of the effective Feature Derivation Window (which may be longer than the project's Feature Derivation Window depending on the differencing settings chosen). The effective Feature Derivation Window of any model can be checked via the `effective_feature_derivation_window_start` and `effective_feature_derivation_window_end` attributes of a *DatetimeModel*.

When uploading datasets to a time series project, the dataset might look something like the following, where "Time" is the datetime partition column, "Target" is the target column, and "Temp" is an input feature. If the dataset was uploaded with a forecast point of "2017-01-08" and the effective feature derivation window start and end for the model are -5 and -3 and the forecast window start and end were set to 1 and 3, then rows 1 through 3 are historical data, row 6 is the forecast point, and rows 7 through 9 are forecast rows that will have predictions when predictions are computed.



```

Row, Time, Target, Temp.
1, 2017-01-03, 16443, 72
2, 2017-01-04, 3013, 72
3, 2017-01-05, 1643, 68
4, 2017-01-06, ,
5, 2017-01-07, ,
6, 2017-01-08, ,
7, 2017-01-09, ,
8, 2017-01-10, ,
9, 2017-01-11, ,

```

On the other hand, if the project instead used `holiday` as an a priori input feature, the uploaded dataset might look like the following:

```

Row, Time, Target, Holiday
1, 2017-01-03, 16443, TRUE
2, 2017-01-04, 3013, FALSE
3, 2017-01-05, 1643, FALSE
4, 2017-01-06, , FALSE
5, 2017-01-07, , FALSE
6, 2017-01-08, , FALSE
7, 2017-01-09, , TRUE
8, 2017-01-10, , FALSE
9, 2017-01-11, , FALSE

```

## 7.4 Calendars

You can upload a *calendar file* containing a list of events relevant to your dataset. When provided, DataRobot automatically derives and creates time series features based on the calendar events (e.g., time until the next event, labeling the most recent event).

The calendar file:

- Should span the entire training data date range, as well as all future dates in which model will be forecasting.
- Must be in csv or xlsx format with a header row.
- Must have one date column which has values in the date-only format YYYY-MM-DD (i.e., no hour, month, or second).
- Can optionally include a second column that provides the event name or type.
- Can optionally include a series ID column which specifies which series an event is applicable to. This column name must match the name of the column set as the series ID.
  - Multiseries ID columns are used to add an ability to specify different sets of events for different series, e.g. holidays for different regions.
  - Values of the series ID may be absent for specific events. This means that the event is valid for all series in project dataset (e.g. New Year's Day is a holiday in all series in the example below).
  - If a multiseries ID column is not provided, all listed events will be applicable to all series in the project dataset.
- Cannot be updated in an active project. You must specify all future calendar events at project start. To update the calendar file, you will have to train a new project.

An example of a valid calendar file:

Date,	Name
2019-01-01,	New Year's Day
2019-02-14,	Valentine's Day
2019-04-01,	April Fools
2019-05-05,	Cinco de Mayo
2019-07-04,	July 4th

An example of a valid multiseries calendar file:

Date,	Name,	Country
2019-01-01,	New Year's Day,	
2019-05-27,	Memorial Day,	USA
2019-07-04,	July 4th,	USA
2019-11-28,	Thanksgiving,	USA
2019-02-04,	Constitution Day,	Mexico
2019-03-18,	Benito Juárez's birth,	Mexico
2019-12-25,	Christmas Day,	

Once created, a calendar can be used with a time series project by specifying the `calendar_id` field in the `datarobot.DatetimePartitioningSpecification` object for the project:

```
import datarobot as dr

# create the project
project = dr.Project.create('input_data.csv')
# create the calendar
calendar = dr.CalendarFile.create('calendar_file.csv')

# specify the calendar_id in the partitioning specification
datetime_spec = dr.DatetimePartitioningSpecification(
    use_time_series=True,
    datetime_partition_column='date'
    calendar_id=calendar.id
)

# start the project, specifying the partitioning method
project.set_target(
    target='project target',
    partitioning_method=datetime_spec
)
```

As of version v2.23 it is possible to ask DataRobot to generate a calendar file for you using `CalendarFile.create_calendar_from_country_code`. This method allows you to provide a country code specifying which country's holidays to use in generating the calendar, along with a start and end date indicating the bounds of the calendar. Allowed country codes can be retrieved using `CalendarFile.get_allowed_country_codes`. Note that calendar generation is not available for multiseries projects. See the following code block for example usage:

```
import datarobot as dr
from datetime import datetime

# create the project
project = dr.Project.create('input_data.csv')
# retrieve the allowed country codes and use the first one
country_code = dr.CalendarFile.get_allowed_country_codes()[0]['code']
calendar = dr.CalendarFile.create_calendar_from_country_code(
    country_code, datetime(2018, 1, 1), datetime(2018, 7, 4)
)
```

(continues on next page)

(continued from previous page)

```
# specify the calendar_id in the partitioning specification
datetime_spec = dr.DatetimePartitioningSpecification(
    use_time_series=True,
    datetime_partition_column='date'
    calendar_id=calendar.id
)
# start the project, specifying the partitioning method
project.set_target(
    target='project target',
    partitioning_method=datetime_spec
)
```

## 7.5 Datetime Trend Plots

As a version v2.25, it is possible to retrieve Datetime Trend Plots for time series models to estimate the accuracy of the model. This includes Accuracy over Time and Forecast vs Actual for supervised projects, and Anomaly over Time for unsupervised projects. You can retrieve respective plots using following methods:

- `DatetimeModel.get_accuracy_over_time_plot`
- `DatetimeModel.get_forecast_vs_actual_plot`
- `DatetimeModel.get_anomaly_over_time_plot`

By default, the plots would be automatically computed when accessed via retrieval methods. You can compute Datetime Trend Plots separately using a common method `DatetimeModel.compute_datetime_trend_plots`.

In addition, you can retrieve the respective detailed metadata for each plot type:

- `DatetimeModel.get_accuracy_over_time_plots_metadata`
- `DatetimeModel.get_forecast_vs_actual_plots_metadata`
- `DatetimeModel.get_anomaly_over_time_plots_metadata`

And the preview plots:

- `DatetimeModel.get_accuracy_over_time_plot_preview`
- `DatetimeModel.get_forecast_vs_actual_plot_preview`
- `DatetimeModel.get_anomaly_over_time_plot_preview`

## 7.6 Prediction Intervals

For each model, prediction intervals estimate the range of values DataRobot expects actual values of the target to fall within. They are similar to a confidence interval of a prediction, but are based on the residual errors measured during the backtesting for the selected model.

Note that because calculation depends on the backtesting values, prediction intervals are not available for predictions on models that have not had all backtests completed. To that end, note that creating a prediction with prediction intervals through the API will automatically complete all backtests if they were not already completed. For start-end retrained models, the parent model will be used for backtesting. Additionally, prediction intervals are not available when the number of points per forecast distance is less than 10, due to insufficient data.

In a prediction request, users can specify a prediction intervals size, which specifies the desired probability of actual values falling within the interval range. Larger values are less precise, but more conservative. For example, specifying a size of 80 will result in a lower bound of 10% and an upper bound of 90%. More generally, for a specific `prediction_intervals_size`, the upper and lower bounds will be calculated as follows:

- `prediction_interval_upper_bound = 50% + (prediction_intervals_size / 2)`
- `prediction_interval_lower_bound = 50% - (prediction_intervals_size / 2)`

Prediction intervals can be calculated for a `DatetimeModel` using the `DatetimeModel.calculate_prediction_intervals` method. Users can also retrieve which intervals have already been calculated for the model using the `DatetimeModel.get_calculated_prediction_intervals` method.

To view prediction intervals data for a prediction, the prediction needs to have been created using the `DatetimeModel.request_predictions` method and specifying `include_prediction_intervals = True`. The size for the prediction interval can be specified with the `prediction_intervals_size` parameter for the same function, and will default to 80 if left unspecified. Specifying either of these fields will result in prediction interval bounds being included in the retrieved prediction data for that request (see the `Predictions` class for retrieval methods). Note that if the specified interval size has not already been calculated, this request will automatically calculate the specified size.

Prediction intervals are also supported for time series model deployments, and should be specified in deployment settings if desired. Use `Deployment.get_prediction_intervals_settings` to retrieve current prediction intervals settings for a deployment, and `Deployment.update_prediction_intervals_settings` to update prediction intervals settings for a deployment.

Prediction intervals are also supported for time series model export. See the optional `prediction_intervals_size` parameter in `Model.request_transferable_export` for usage.

## 7.7 Partial History Predictions

As of version v2.24 it is possible to ask DataRobot to allow to make predictions with incomplete historical data multi-series regression projects. To make predictions in regular project user has to provide enough data for the feature derivation. By setting the datetime partitioning attribute `allow_partial_history_time_series_predictions` to true (`datarobot.DatetimePartitioningSpecification` object), the project would be created that allow to make such predictions. The number of models are significantly smaller compared to regular multiseries model, but they are designed to make predictions on unseen series with reasonable accuracy.

## 7.8 External Baseline Predictions

As of version v2.26 it is possible to ask DataRobot to scale accuracy metric by external predictions. Users can upload data into a Dataset (see [Dataset documentation](#)) and compare the external time series predictions with DataRobot models's accuracy performance. To use the external predictions dataset in the autopilot, the dataset must be validated first (see `Project.validate_external_time_series_baseline`). Once the dataset is validated, it can be used with a time series project by specifying `external_time_series_baseline_dataset_id` field in `AdvancedOptions` and passes the advanced options to the project. See the following code block for example usage:

```
import datarobot as dr
from datarobot.helpers import AdvancedOptions
from datarobot.models import Dataset
```

(continues on next page)

(continued from previous page)

```
# create the project
project = dr.Project.create('input_data.csv')

# prepare datetime partitioning for external baseline validation
datetime_spec = dr.DatetimePartitioningSpecification(
    use_time_series=True,
    datetime_partition_column='date',
    multiseries_id_columns=['series_id'],
)
datetime_partitioning = dr.DatetimePartitioning.generate(
    project_id=project.id,
    spec=datetime_spec,
    target='target',
)

# create external baseline prediction dataset from local file
external_baseline_dataset = Dataset.create_from_file(file_path='external_predictions.
↪ csv')

# validate the external baseline prediction dataset
validation_info = project.validate_external_time_series_baseline(
    catalog_version_id=external_baseline_dataset.version_id,
    target='target',
    datetime_partitioning=datetime_partitioning,
)
print(
    'External baseline predictions passes validation check:',
    validation_info.is_external_baseline_dataset_valid
)

# start the project and add the validated dataset version id into advanced options
project.set_target(
    target='target',
    partitioning_method=datetime_partitioning.to_specification(),
    advanced_options=AdvancedOptions(
        external_time_series_baseline_dataset_id=external_baseline_dataset.version_id,
    )
)
```



## Visual AI Projects

With Visual AI, DataRobot allows you to use image data for modeling. You can create projects with one or multiple image features and also mix them with other DataRobot-supported feature types. You can find more information about [Visual AI](#) in the Platform documentation.

## 8.1 Create a Visual AI Project

DataRobot offers you different ways to prepare your dataset and to start a Visual AI project. The various ways to do this are covered in detail in the documentation, [Preparing the dataset](#).

For the examples given here the images are partitioned into named directories. In the following, images are partitioned into named directories, which serve as labels for the project. For example, to predict on images of cat and dog breeds, labels could be `abyssinian`, `american_bulldog`, etc.

```
/home/user/data/imagedataset
  abyssinian
  abyssinian01.jpg
  abyssinian02.jpg
  american_bulldog
  american_bulldog01.jpg
  american_bulldog02.jpg
```

You then compress the directory containing the named directories into a ZIP file, creating the dataset used for the project.

```
from datarobot.models import Project, Dataset
dataset = Dataset.create_from_file(file_path='/home/user/data/imagedataset.zip')
project = Project.create_from_dataset(dataset.id, project_name='My Image Project')
```

### 8.1.1 Target

Since this example uses named directories the target name must be `class`, which will contain the name of each directory in the ZIP file.

### 8.1.2 Other Parameters

Setting modeling parameters, such as partitioning method, queue mode, etc, functions in the same way as starting a non-image project.

## 8.2 Start Modeling

Once you have set modeling parameters, use the following code snippet to specify parameters and start the modeling process.

```
from datarobot import AUTOPILOT_MODE
project.set_target(target='class', mode=AUTOPILOT_MODE.QUICK)
```

You can also pass optional parameters to `project.set_target` to change aspects of the modeling process. Some of those parameters include:

- `worker_count` – int, sets the number of workers used for modeling.
- `partitioning_method` – `PartitioningMethod` object.

For a full reference of available parameters, see [`Project.set\_target`](#).

You can use the `mode` parameter to set the Autopilot mode. `AUTOPILOT_MODE.FULL_AUTO`, is the default, triggers modeling with no further actions necessary. Other accepted modes include `AUTOPILOT_MODE.MANUAL` for manual mode (choose your own models to run rather than running the full Autopilot) and `AUTOPILOT_MODE.QUICK` to run on a more limited set of models and get insights more quickly (‘‘quick run’’).

## 8.3 Interact with a Visual AI Project

The following code snippets may be used to access Visual AI images and insights.

### 8.3.1 List Sample Images

Sample images allow you to see a subset of images, chosen by DataRobot, in the dataset. The returned `SampleImage` objects have an associated `target_value` that will allow you to categorize the images (abyssinian, american\_bulldog, etc). Until you set the target and EDA2 has finished, the `target_value` will be `None`.

```
import io
import PIL.Image

from datarobot.models.visualai import SampleImage

column_name = "image"
number_of_images_to_show = 5

for sample in SampleImage.list(project.id, column_name)[:number_of_images_to_show]:
```

(continues on next page)



(continued from previous page)

```
# Display the image in the GUI
bio = io.BytesIO(sample.image.image_bytes)
img = PIL.Image.open(bio)
img.show()
```

The results would be images such as:



### 8.3.2 List Duplicate Images

Duplicate images, images with different names but are determined by DataRobot to be the same, may exist in a dataset. If this happens, the code returns one of the images and the number of times it occurs in the dataset.

```
from datarobot.models.visualai import DuplicateImage

column_name = "image"

for duplicate in DuplicateImage.list(project.id, column_name):
    # To show an image see the previous sample image example
    print(f"Image id = {duplicate.image.id} has {duplicate.count} duplicates")
```

### 8.3.3 Activation Maps

Activation maps are overlaid on the images to show which image areas are driving model prediction decisions.

Detailed explanations are available in DataRobot Platform documentation, [Model insights](#).

#### Compute Activation Maps

To begin, you must first compute activation maps. The following snippet is an example of starting the computation for a Keras model in a Visual AI project. The `compute` method returns a URL that can be used to determine when the computation completes.

```
from datarobot.models.visualai import ImageActivationMap

keras_model = project.get_models(search_params={'name': 'Keras'})[0]

status_url = ImageActivationMap.compute(project.id, keras_model.id)
print(status_url)
```

#### List Activation Maps

After activation maps are computed, you can download them from the DataRobot server. The following snippet is an example of how to get the activation maps and how to plot them.

```
import PIL.Image
from datarobot.models.visualai import ImageActivationMap

column_name = "image"
max_activation_maps = 5
keras_model = project.get_models(search_params={'name': 'Keras'})[0]

for activation_map in ImageActivationMap.list(project.id, keras_model.id, column_
↪name)[:max_activation_maps]:
    bio = io.BytesIO(activation_map.overlay_image.image_bytes)
    img = PIL.Image.open(bio)
    img.show()
```





### 8.3.4 Image Embeddings

Image embeddings allow you to get an impression on how similar two images look to a featurizer network. The embeddings project images from their high-dimensional feature space onto a 2D plane. The closer the images appear in this plane, the more similar they look to the featurizer.

Detailed explanations are available in the DataRobot Platform documentation, [Model insights](#).

#### Compute Image Embeddings

You must compute image embeddings before retrieving. The following snippet is an example of starting the computation for a Keras model in our Visual AI project. The `compute` method returns a URL that can be used to determine when the computation is complete.

```
from datarobot.models.visualai import ImageEmbedding

keras_model = project.get_models(search_params={'name': 'Keras'})[0]

status_url = ImageEmbedding.compute(project.id, keras_model.id)
print(status_url)
```

#### List Image Embeddings

After image embeddings are computed, you can download them from the DataRobot server. The following snippet is an example of how to get the embeddings for a model and plot them.

```
from matplotlib.offsetbox import OffsetImage, AnnotationBbox
import matplotlib.pyplot as plt
import numpy as np
import PIL.Image

from datarobot.models.visualai import ImageEmbedding

column_name = "image"
keras_model = project.get_models(search_params={'name': 'Keras'})[0]
```

(continues on next page)

(continued from previous page)

```
zoom = 0.15

fig, ax = plt.subplots(figsize=(15,10))
for image_embedding in ImageEmbedding.list(project.id, keras_model.id, column_name):
    image_bytes = image_embedding.image.image_bytes
    x_position = image_embedding.position_x
    y_position = image_embedding.position_y
    image = PIL.Image.open(io.BytesIO(image_bytes))
    offset_image = OffsetImage(np.array(image), zoom=zoom)
    annotation_box = AnnotationBbox(offset_image, (x_position, y_position), xycoords=
→ 'data', frameon=False)
    ax.add_artist(annotation_box)
    ax.update_datalim([(x_position, y_position)])
ax.autoscale()
ax.grid(True)
fig.show()
```

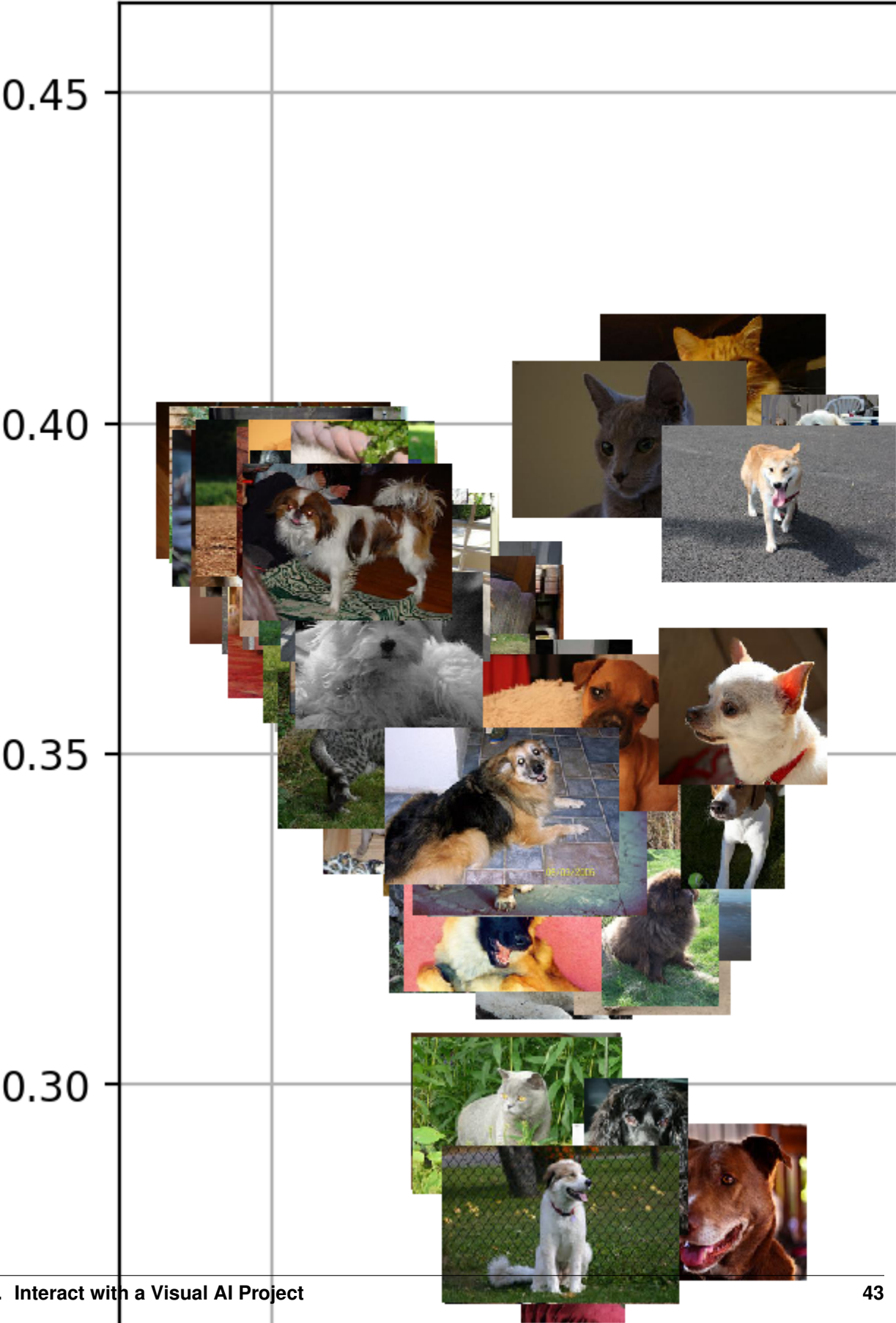

### 8.3.5 Image Augmentation

Image Augmentation is a processing step in the DataRobot blueprint that creates new images for training by randomly transforming existing images, thereby increasing the size of (i.e., “augmenting”) the training data.

Detailed explanations are available in the DataRobot Platform documentation, [Creating augmented models](#).

#### Compute Image Augmentation Samples

You must compute image augmentation samples before retrieving. The following snippet is an example of starting the computation for image augmentation samples model in our Visual AI project. The `compute` method returns a URL that can be used to determine when the computation is complete.

```
from datarobot.models.visualai import ImageAugmentationList, ImageAugmentationSample

blur_param = {"name": "maximum_filter_size", "currentValue": 10}
blur = {"name": "blur", "params": [blur_param]}
flip = {"name": "horizontal_flip", "params": []}
transforms_to_apply = ImageAugmentationList.create(name="blur and scale", project_
    id=project.id,
    feature_name='image', transformation_probability=0.5, number_of_new_images=5,
    transformations=[blur, flip])

status_url = ImageAugmentationSample.compute(transforms_to_apply, number_of_rows=3)
print(status_url)
```

#### List Image Augmentation Samples

After image augmentation samples are computed, you can download them from the DataRobot server. The following snippet is an example of how to get the image augmentation samples.

```
import io
import PIL.Image
from datarobot.models.visualai import ImageAugmentationSample

sample_id = '<sample id>'

for sample in ImageAugmentationSample.list(sample_id):
    # Display the image in popup windows
    bio = io.BytesIO(sample.image.image_bytes)
    img = PIL.Image.open(bio)
    img.show()
```

#### Configure Augmentations to Use During Training

In order to automatically augment a dataset during training the DataRobot server will look for an augmentation list associated with the project that has the key *initial\_list* set to *True*. An augmentation list like this can be created with the following code snippet. If it is created for the project before autopilot is started, it will be used to automatically augment the images in the training dataset.

```
from datarobot.models.visualai import ImageAugmentationList

blur_param = {"name": "maximum_filter_size", "currentValue": 10}
```

(continues on next page)

(continued from previous page)

```
blur = {"name": "blur", "params": [blur_param]}
flip = {"name": "horizontal_flip", "params": []}
transforms_to_apply = ImageAugmentationList.create(name="blur and scale", project_
↪id=project.id,
    feature_name='image', transformation_probability=0.5, number_of_new_images=5,
    transformations=[blur, flip], initial_list=True)
```

### Determine Available Transformations for Augmentations

The Augmentation List in the example above supports horizontal flip and blur transformations, but DataRobot supports several other transformations. To retrieve the list of supported transformations use the *ImageAugmentationOptions* object as the example below shows.

```
from datarobot.model.visualai import ImageAugmentationOptions
options = ImageAugmentationOptions.get(project.id)
```

## 8.3.6 License

For the examples here we used the [The Oxford-IIIT Pet Dataset](#) licensed under [Creative Commons Attribution-ShareAlike 4.0 International License](#)





---

## Unsupervised Projects (Anomaly Detection)

---

When the data is not labelled and the problem can be interpreted either as anomaly detection or time series anomaly detection, projects in unsupervised mode become useful.

### 9.1 Creating Unsupervised Projects

In order to create an unsupervised project set `unsupervised_mode` to `True` when setting the target.

```
>>> import datarobot as dr
>>> project = Project.create('dataset.csv', project_name='unsupervised')
>>> project.set_target(unsupervised_mode=True)
```

### 9.2 Creating Time Series Unsupervised Projects

To create a time series unsupervised project pass `unsupervised_mode=True` to datetime partitioning creation and to project aim. The forecast window will be automatically set to nowcasting, i.e. forecast distance zero (FW = 0, 0).

```
>>> import datarobot as dr
>>> project = Project.create('dataset.csv', project_name='unsupervised')
>>> spec = DatetimePartitioningSpecification('date',
...     use_time_series=True, unsupervised_mode=True,
...     feature_derivation_window_start=-4, feature_derivation_window_end=0)

# this step is optional - preview the default partitioning which will be applied
>>> partitioning_preview = DatetimePartitioning.generate(project.id, spec)
>>> full_spec = partitioning_preview.to_specification()
>>> project.set_target(unsupervised_mode=True, partitioning_method=full_spec)
```

## 9.3 Unsupervised Project Metrics

In unsupervised projects, metrics are not used for the model optimization. Instead, they are used for the purpose of model ranking. There are two available unsupervised metrics – Synthetic AUC and synthetic LogLoss – both of which are calculated on artificially-labelled validation samples.

## 9.4 Estimating Accuracy of Unsupervised Anomaly Detection Date-time Partitioned Models

For datetime partitioned unsupervised model you can retrieve the Anomaly over Time plot. To do so use `DatetimeModel.get_anomaly_over_time_plot`. You can also retrieve the detailed meta-data using `DatetimeModel.get_anomaly_over_time_plots_metadata`, and the preview plot using `DatetimeModel.get_anomaly_over_time_plot_preview`.

## 9.5 Explaining Unsupervised Time Series Anomaly Detection Models Predictions

Within a timeseries unsupervised project for models supporting calculation of Shapley values, Anomaly Assessment insight can be computed to explain anomalies.

Example 1: computation, retrieval and deletion of the anomaly assessment insight.

```
>>> import datarobot as dr
# Initialize Anomaly Assessment for the backtest 0, training subset and series
↳ "series1"
>>> model = dr.DatetimeModel.get(project_id, model_id)
>>> anomaly_assessment_record = model.initialize_anomaly_assessment(0, "training",
↳ "series1")
# Get available Anomaly Assessment for the project and model
>>> all_records = model.get_anomaly_assessment_records()
# Get most recent anomaly assessment explanations
>>> all_records[0].get_latest_explanations()
# Get anomaly assessment explanations in the range
>>> all_records[0].get_explanations(start_date="2020-01-01", points_count=500)
# Get anomaly assessment predictions preview
>>> all_records[0].get_predictions_preview()
# Delete record
>>> all_records[0].delete()
```

Example 2: Find explanations for the anomalous regions (regions with maximum anomaly score  $\geq 0.6$ ) for the multi-series project. Leave only explanations for the rows with anomaly score  $\geq 0.5$ .

```
>>> def collect_explanations(model, backtest, source, series_ids):
...     for series in series_ids:
...         try:
...             model.initialize_anomaly_assessment(backtest, source, series)
...             except ClientError:
...                 # when insight was already computed
...                 pass
...     records_for_series = model.get_anomaly_assessment_records(source=source,
↳ backtest=backtest, with_data_only=True, limit=0)
```

(continues on next page)

(continued from previous page)

```

... result = {}
... for record in records_for_series:
...     preview = record.get_predictions_preview()
...     anomalous_regions = preview.find_anomalous_regions(max_prediction_threshold=0.
↪6)
...     if anomalous_regions:
...         result[record.series_id] = record.get_explanations_data_in_
↪regions(anomalous_regions, prediction_threshold=0.5)
... return result
>>> import datarobot as dr
>>> model = dr.DatetimeModel.get(project_id, model_id)
>>> collect_explanations(model, 0, "validation", series_ids)

```

## 9.6 Assessing Unsupervised Anomaly Detection Models on External Test Set

In unsupervised projects, if there is some labelled data, it may be used to assess anomaly detection models by checking computed classification metrics such as AUC and LogLoss, etc. and insights such as ROC and Lift. Such data is uploaded as a prediction dataset with a specified actual value column name, and, if it is a time series project, a prediction date range. The actual value column can contain only zeros and ones or True/False, and it should not have been seen during training time.

## 9.7 Requesting External Scores and Insights (Time Series)

There are two ways to specify an actual value column and compute scores and insights:

1. Upload a prediction dataset, specifying `predictions_start_date`, `predictions_end_date`, and `actual_value_column`, and request predictions on that dataset using a specific model.

```

>>> import datarobot as dr
# Upload dataset
>>> project = dr.Project(project_id)
>>> dataset = project.upload_dataset(
...     './data_to_predict.csv',
...     predictions_start_date=datetime(2000, 1, 1),
...     predictions_end_date=datetime(2015, 1, 1),
...     actual_value_column='actuals'
... )
# run prediction job which also will calculate requested scores and insights.
>>> predict_job = model.request_predictions(dataset.id)
# prediction output will have column with actuals
>>> result = pred_job.get_result_when_complete()

```

2. Upload a prediction dataset without specifying any options, and request predictions for specific model with `predictions_start_date`, `predictions_end_date`, and `actual_value_column` specified. Note, these settings cannot be changed for the dataset after making predictions.

```

>>> import datarobot as dr
# Upload dataset
>>> project = dr.Project(project_id)
>>> dataset = project.upload_dataset('./data_to_predict.csv')

```

(continues on next page)

(continued from previous page)

```
# Check which columns are candidates for actual value columns
>>> dataset.detected_actual_value_columns
[{'missing_count': 25, 'name': 'label_column'}]

# run prediction job which also will calculate requested scores and insights.
>>> predict_job = model.request_predictions(
...     dataset.id,
...     predictions_start_date=datetime(2000, 1, 1),
...     predictions_end_date=datetime(2015, 1, 1),
...     actual_value_column='label_column'
... )
>>> result = pred_job.get_result_when_complete()
```

## 9.8 Requesting External Scores and Insights for AutoML models

To compute scores and insights on an external dataset for unsupervised AutoML models (Non Time series)

Upload a prediction dataset that contains label column(s), request compute external test on one of `PredictionDataset.detected_actual_value_columns`

```
import datarobot as dr
# Upload dataset
project = dr.Project(project_id)
dataset = project.upload_dataset('./test_set.csv')
dataset.detected_actual_value_columns
>>> ['label_column_1', 'label_column_2']
# request external test to compute metric scores and insights on dataset
external_test_job = model.request_external_test(dataset.id, actual_value_column=
    ↪ 'label_column_1')
# once job is complete, scores and insights are ready for retrieving
external_test_job.wait_for_completion()
```

## 9.9 Retrieving External Scores and Insights

Upon completion of prediction, external scores and insights can be retrieved to assess model performance. For unsupervised projects Lift Chart and ROC Curve are computed. If the dataset is too small insights will not be computed. If the actual value column contained only one class, the ROC Curve will not be computed. Information about the dataset can be retrieved using `PredictionDataset.get`.

```
>>> import datarobot as dr
# Check which columns are candidates for actual value columns
>>> scores_list = ExternalScores.list(project_id)
>>> scores = ExternalScores.get(project_id, dataset_id=dataset_id, model_id=model_id)
>>> lift_list = ExternalLiftChart.list(project_id, model_id)
>>> roc = ExternalRocCurve.get(project_id, model, dataset_id)
# check dataset warnings, need to be called after predictions are computed.
>>> dataset = PredictionDataset.get(project_id, dataset_id)
>>> dataset.data_quality_warnings
{'single_class_actual_value_column': True,
'insufficient_rows_for_evaluating_models': False,
'has_kia_missing_values_in_forecast_window': False}
```

The set of computation paths that a dataset passes through before producing predictions from data is called a blueprint. A blueprint can be trained on a dataset to generate a model.

### 10.1 Quick Reference

The following code block summarizes the interactions available for blueprints.

```
# Get the set of blueprints recommended by datarobot
import datarobot as dr
my_projects = dr.Project.list()
project = my_projects[0]
menu = project.get_blueprints()

first_blueprint = menu[0]
project.train(first_blueprint)
```

### 10.2 List Blueprints

When a file is uploaded to a project and the target is set, DataRobot recommends a set of blueprints that are appropriate for the task at hand. You can use the `get_blueprints` method to get the list of blueprints recommended for a project:

```
project = dr.Project.get('5506fcd38bd88f5953219da0')
menu = project.get_blueprints()
blueprint = menu[0]
```

## 10.3 Get a blueprint

If you already have a `blueprint_id` from a model you can retrieve the blueprint directly.

```
project_id = '5506fcd38bd88f5953219da0'
project = dr.Project.get(project_id)
models = project.get_models()
model = models[0]
blueprint = Blueprint.get(project_id, model.blueprint_id)
```

## 10.4 Get a blueprint chart

For all blueprints - either from blueprint menu or already used in model - you can retrieve its chart. You can also get its representation in graphviz DOT format to render it into format you need.

```
project_id = '5506fcd38bd88f5953219da0'
blueprint_id = '4321fcd38bd88f595321554223'
bp_chart = BlueprintChart.get(project_id, blueprint_id)
print(bp_chart.to_graphviz())
```

## 10.5 Get a blueprint documentation

You can retrieve documentation on tasks used in blueprint. It will contain information about task, its parameters and (when available) links and references to additional sources. All documents are instances of `BlueprintTaskDocument` class.

```
project_id = '5506fcd38bd88f5953219da0'
blueprint_id = '4321fcd38bd88f595321554223'
bp = Blueprint.get(project_id, blueprint_id)
docs = bp.get_documents()
print(docs[0].task)
>>> Average Blend
print(docs[0].links[0]['url'])
>>> https://en.wikipedia.org/wiki/Ensemble_learning
```

## 10.6 Blueprint Attributes

The `Blueprint` class holds the data required to use the blueprint for modeling. This includes the `blueprint_id` and `project_id`. There are also two attributes that help distinguish blueprints: `model_type` and `processes`.

```
print(blueprint.id)
>>> u'8956elaecffa0fa6db2b84640fb3848'
print(blueprint.project_id)
>>> u5506fcd38bd88f5953219da0'
print(blueprint.model_type)
>>> Logistic Regression
print(blueprint.processes)
>>> [u'One-Hot Encoding',
    u'Missing Values Imputed',
```

(continues on next page)

(continued from previous page)

```
u'Standardize',  
u'Logistic Regression']
```

## 10.7 Create a Model from a Blueprint

You can use a blueprint instance to train a model. The default dataset for the project is used. Note that `Project.train` is used for non-datetime-partitioned projects. `Project.train_datetime` should be used for datetime partitioned projects.

```
model_job_id = project.train(blueprint)  
  
# For datetime partitioned projects  
model_job = project.train_datetime(blueprint.id)
```

Both `Project.train` and `Project.train_datetime` will put a new modeling job into the queue. However, note that `Project.train` returns the id of the created `ModelJob`, while `Project.train_datetime` returns the `ModelJob` object itself. You can pass a `ModelJob` id to `wait_for_async_model_creation` function, which polls the async model creation status and returns the newly created model when it's finished.





When a blueprint has been trained on a specific dataset at a specified sample size, the result is a model. Models can be inspected to analyze their accuracy.

## 11.1 Start Training a Model

To start training a model, use the `Project.train` method with a blueprint object:

```
import datarobot as dr
project = dr.Project.get('5506fcd38bd88f5953219da0')
blueprints = project.get_blueprints()
model_job_id = project.train(blueprints[0])
```

For a *Datetime Partitioned Project*, use `Project.train_datetime`:

```
import datarobot as dr
project = dr.Project.get('5506fcd38bd88f5953219da0')
blueprints = project.get_blueprints()
model_job_id = project.train_datetime(blueprints[0])
```

## 11.2 List Finished Models

You can use the `Project.get_models` method to return a list of the project models that have finished training:

```
import datarobot as dr
project = dr.Project.get('5506fcd38bd88f5953219da0')
models = project.get_models()
print(models[:5])
>>> [Model(Decision Tree Classifier (Gini)),
      Model(Auto-tuned K-Nearest Neighbors Classifier (Minkowski Distance)),
```

(continues on next page)

(continued from previous page)

```

    Model(Gradient Boosted Trees Classifier (R)),
    Model(Gradient Boosted Trees Classifier),
    Model(Logistic Regression)]
model = models[0]

project.id
>>> u'5506fcd38bd88f5953219da0'
model.id
>>> u'5506fcd98bd88f1641a720a3'
```

You can pass following parameters to change result:

- `search_params` – dict, used to filter returned projects. Currently you can query models by
  - `name`
  - `sample_pct`
  - `is_starred`
- `order_by` – str or list, if passed returned models are ordered by this attribute(s). Allowed attributes to sort by are:
  - `metric`
  - `sample_pct`

If the sort attribute is preceded by a hyphen, models will be sorted in descending order, otherwise in ascending order. Multiple sort attributes can be included as a comma-delimited string or in a list e.g. `order_by='sample_pct,-metric'` or `order_by=['sample_pct', '-metric']`. Using *metric* to sort by will result in models being sorted according to their validation score by how well they did according to the project metric.

- `with_metric` – str, If not *None*, the returned models will only have scores for this metric. Otherwise all the metrics are returned.

### List Models Example:

```

import datarobot as dr

dr.Project('5506fcd38bd88f5953219da0').get_models(order_by=['sample_pct', '-metric'])

# Getting models that contain "Ridge" in name
# and with sample_pct more than 64
dr.Project('5506fcd38bd88f5953219da0').get_models(
    search_params={
        'sample_pct__gt': 64,
        'name': "Ridge"
    })

# Getting models marked as starred
dr.Project('5506fcd38bd88f5953219da0').get_models(
    search_params={
        'is_starred': True
    })
```

## 11.3 Retrieve a Known Model

If you know the `model_id` and `project_id` values of a model, you can retrieve it directly:

```
import datarobot as dr
project_id = '5506fcd38bd88f5953219da0'
model_id = '5506fcd98bd88f1641a720a3'
model = dr.Model.get(project=project_id,
                     model_id=model_id)
```

You can also use an instance of `Project` as the parameter for `Model.get`

```
model = dr.Model.get(project=project,
                     model_id=model_id)
```

## 11.4 Train a Model on a Different Sample Size

One of the key insights into a model and the data behind it is how its performance varies with more training data. In Autopilot mode, DataRobot will run at several sample sizes by default, but you can also create a job that will run at a specific sample size. You can also specify featurelist that should be used for training of new model and scoring type. `Model.train` method of `Model` instance will put a new modeling job into the queue and return id of created `ModelJob`. You can pass `ModelJob` id to the `wait_for_async_model_creation` function, which polls async model creation status and returns newly created model when it's finished.

```
import datarobot as dr

model_job_id = model.train(sample_pct=33)

# Retrain a model on a custom featurelist using cross validation.
# Note that you can specify a custom value for `sample_pct`.
model_job_id = model.train(
    sample_pct=55,
    featurelist_id=custom_featurelist.id,
    scoring_type=dr.SCORING_TYPE.cross_validation,
)
```

## 11.5 Cross-Validating a Model

By default, models are trained using only the first validation partition. To start cross-validation, use the `Model.cross_validate` method:

```
import datarobot as dr

model_job_id = model.cross_validate()
```

For a *Datetime Partitioned Project*, backtesting is the only cross-validation method supported. To run backtesting for a datetime model, use the `DatetimeModel.score_backtests` method:

```
import datarobot as dr

# `model` here must be an instance of `dr.DatetimeModel`.
model_job_id = model.score_backtests()
```

## 11.6 Find the Features Used

Because each project can have many associated featurelists, it is important to know which features a model requires in order to run. This helps ensure that the necessary features are provided when generating predictions.

```
feature_names = model.get_features_used()
print(feature_names)
>>> ['MonthlyIncome',
      'VisitsLast8Weeks',
      'Age']
```

## 11.7 Feature Impact

Feature Impact measures how much worse a model's error score would be if DataRobot made predictions after randomly shuffling a particular column (a technique sometimes called *Permutation Importance*).

The following example code snippet shows how a featurelist with just the features with the highest feature impact could be created.

```
import datarobot as dr

max_num_features = 10
time_to_wait_for_impact = 4 * 60 # seconds

feature_impacts = model.get_or_request_feature_impact(time_to_wait_for_impact)

feature_impacts.sort(key=lambda x: x['impactNormalized'], reverse=True)
final_names = [f['featureName'] for f in feature_impacts[:max_num_features]]

project.create_featurelist('highest_impact', final_names)
```

## 11.8 Feature Effects

Feature Effects helps to understand how keeping all other feature data constant, how change in selected feature data impacts the target. Feature Effects provides partial dependence plot and prediction vs accuracy plot data.

```
import datarobot as dr

feature_effects = model.get_or_request_feature_effect(source='validation')
```

## 11.9 Predict new data

After creating models you can use them to generate predictions on new data. See [PredictJob](#) for further information on how to request predictions from a model.

## 11.10 Model IDs Vs. Blueprint IDs

Each model has both an `model_id` and a `blueprint_id`. What is the difference between these two IDs?

A model is the result of training a blueprint on a dataset at a specified sample percentage. The `blueprint_id` is used to keep track of which blueprint was used to train the model, while the `model_id` is used to locate the trained model in the system.

## 11.11 Model parameters

Some models can have parameters that provide data needed to reproduce its predictions.

For additional usage information see DataRobot documentation, section “[Coefficients](#)” tab and pre-processing details.

```
import datarobot as dr

model = dr.Model.get(project=project, model_id=model_id)
mp = model.get_parameters()
print(mp.derived_features)
>>> [{
    'coefficient': -0.015,
    'originalFeature': u'A1Cresult',
    'derivedFeature': u'A1Cresult->7',
    'type': u'CAT',
    'transformations': [{'name': u'One-hot', 'value': u">7"}]}]
```

## 11.12 Create a Blender

You can blend multiple models; in many cases, the resulting blender model is more accurate than the parent models. To do so you need to select parent models and a blender method from `datarobot.enums.BLENDER_METHOD`. If this is a time series project, only methods in `datarobot.enums.TS_BLENDER_METHOD` are allowed.

Be aware that the tradeoff for better prediction accuracy is bigger resource consumption and slower predictions.

```
import datarobot as dr

pr = dr.Project.get(pid)
models = pr.get_models()
parent_models = [model.id for model in models[:2]]
pr.blend(parent_models, dr.enums.BLENDER_METHOD.AVERAGE)
```

## 11.13 Lift chart retrieval

You can use Model methods `get_lift_chart` and `get_all_lift_charts` to retrieve lift chart data. First will get it from specific source (validation data, cross validation or holdout, if holdout unlocked) and second will list all available data. Please refer to *Advanced model information* notebook for additional information about lift charts and how they can be visualised.

For multiclass models you can get list of per-class lift charts using Model method `get_multiclass_lift_chart`.

## 11.14 ROC curve retrieval

Same as with the lift chart you can use `Model` methods `get_roc_curve` and `get_all_roc_curves` to retrieve ROC curve data. Please refer to *Advanced model information* notebook for additional information about ROC curves and how they can be visualised. More information about working with ROC curves can be found in DataRobot web application documentation section *ROC Curve tab details*.

## 11.15 Residuals chart retrieval

Just as with the lift and ROC charts, you can use `Model` methods `get_residuals_chart` and `get_all_residuals_charts` to retrieve residuals chart data. The first will get it from a specific source (validation data, cross-validation data, or holdout, if unlocked). The second will retrieve all available data. Please refer to the *Advanced model information* notebook for more information about residuals charts and how they can be visualised.

## 11.16 Word Cloud

If your dataset contains text columns, DataRobot can create text processing models that will contain word cloud insight data. An example of such model is any *Auto-Tuned Word N-Gram Text Modeler* model. You can use `Model.get_word_cloud` method to retrieve those insights - it will provide up to 200 most important ngrams in the model and data about their influence. The *Advanced model information* notebook contains examples of how you can use that data and build a visualization in a way similar to how the DataRobot webapp does.

## 11.17 Scoring Code

Subset of models in DataRobot supports code generation. For each of those models you can download a JAR file with scoring code to make predictions locally using method `Model.download_scoring_code`. For details on how to do that see *Code Generation* section in DataRobot web application documentation. Optionally you can download source code in Java to see what calculations those models do internally.

Be aware that source code JAR isn't compiled so it cannot be used for making predictions.

## 11.18 Get a model blueprint chart

For all models you can retrieve its blueprint chart. You can also get its representation in graphviz DOT format to render it into format you need.

```
import datarobot as dr
project_id = '5506fcd38bd88f5953219da0'
model_id = '5506fcd98bd88f1641a720a3'
model = dr.Model.get(project=project_id,
                     model_id=model_id)
bp_chart = model.get_model_blueprint_chart()
print(bp_chart.to_graphviz())
```

## 11.19 Get a model missing values report

For the majority of models you can retrieve their missing values reports on training data per each numeric and categorical feature. Model needs to have at least one of the supported tasks in the blueprint in order to have a missing values report (blenders are not supported). Report is gathered for Numerical Imputation tasks and Categorical converters like Ordinal Encoding, One-Hot Encoding etc. Missing values report is available to users with access to full blueprint docs.

Report is collected for those features which are considered eligible by given blueprint task. For instance, categorical feature with a lot of unique values may not be considered as eligible in the One-Hot encoding task.

Please refer to [Missing report attributes description](#) for report interpretation.

```
import datarobot as dr
project_id = '5506fcd38bd88f5953219da0'
model_id = '5506fcd98bd88f1641a720a3'
model = dr.Model.get(project=project_id, model_id=model_id)
missing_reports_per_feature = model.get_missing_report_info()
for report_per_feature in missing_reports_per_feature:
    print(report_per_feature)
```

Consider following example. Given Decision Tree Classifier (Gini) blueprint chart representation:

```
print(blueprint_chart.to_graphviz())
>>> digraph "Blueprint Chart" {
    graph [rankdir=LR]
    0 [label="Data"]
    -2 [label="Numeric Variables"]
    2 [label="Missing Values Imputed"]
    3 [label="Decision Tree Classifier (Gini)"]
    4 [label="Prediction"]
    -1 [label="Categorical Variables"]
    1 [label="Ordinal encoding of categorical variables"]
    0 -> -2
    -2 -> 2
    2 -> 3
    3 -> 4
    0 -> -1
    -1 -> 1
    1 -> 3
}
```

and missing report:

```
print(report_per_feature1)
>>> {'feature': 'Veh Year',
    'type': 'Numeric',
    'missing_count': 150,
    'missing_percentage': 50.00,
    'tasks': [
        {'id': u'2',
         'name': u'Missing Values Imputed',
         'descriptions': [u'Imputed value: 2006']}
    ]
}
```

```
print(report_per_feature2)
```

(continues on next page)

(continued from previous page)

```
>>> {'feature': 'Model',
      'type': 'Categorical',
      'missing_count': 100,
      'missing_percentage': 33.33,
      'tasks': [
        {
          'id': u'1',
          'name': u'Ordinal encoding of categorical variables',
          'descriptions': [u'Imputed value: -2']
        }
      ]
    }
```

results can be interpreted in the following way:

Numeric feature “Veh Year” has 150 missing values and respectively 50% in training data. It was transformed by “Missing Values Imputed” task with imputed value 2006. Task has id 2, and its output goes into Decision Tree Classifier (Gini) - it can be inferred from the chart.

Categorical feature “Model” was transformed by “Ordinal encoding of categorical variables” task with imputed value -2.

## 11.20 Get a blueprint documentation

You can retrieve documentation on tasks used to build a model. It will contain information about task, its parameters and (when available) links and references to additional sources. All documents are instances of `BlueprintTaskDocument` class.

```
import datarobot as dr
project_id = '5506fcd38bd88f5953219da0'
model_id = '5506fcd98bd88f1641a720a3'
model = dr.Model.get(project=project_id,
                     model_id=model_id)
docs = model.get_model_blueprint_documents()
print(docs[0].task)
>>> Average Blend
print(docs[0].links[0]['url'])
>>> https://en.wikipedia.org/wiki/Ensemble_learning
```

## 11.21 Request training predictions

You can request a model’s predictions for a particular subset of its training data. See `datarobot.models.Model.request_training_predictions()` reference for all the valid subsets.

See *training predictions reference* for more details.

```
import datarobot as dr
project_id = '5506fcd38bd88f5953219da0'
model_id = '5506fcd98bd88f1641a720a3'
model = dr.Model.get(project=project_id,
                     model_id=model_id)
training_predictions_job = model.request_training_predictions(dr.enums.DATA_SUBSET.
    ↳HOLDOUT)
```

(continues on next page)



(continued from previous page)

```
training_predictions = training_predictions_job.get_result_when_complete()
for row in training_predictions.iterate_rows():
    print(row.row_id, row.prediction)
```

## 11.22 Advanced Tuning

You can perform advanced tuning on a model – generate a new model by taking an existing model and rerunning it with modified tuning parameters.

The `AdvancedTuningSession` class exists to track the creation of an Advanced Tuning model on the client. It enables browsing and setting advanced-tuning parameters one at a time, and using human-readable parameter names rather than requiring opaque parameter IDs in all cases. No information is sent to the server until the `run()` method is called on the `AdvancedTuningSession`.

See `datarobot.models.Model.get_advanced_tuning_parameters()` reference for a description of the types of parameters that can be passed in.

As of v2.17, all models other than blenders, open source, and user-created models support Advanced Tuning. The use of Advanced Tuning via API for non-Eureqa models is in beta, but is enabled by default for all users.

```
import datarobot as dr
project_id = '5506fcd38bd88f5953219da0'
model_id = '5506fcd98bd88f1641a720a3'
model = dr.Model.get(project=project_id,
                     model_id=model_id)
tune = model.start_advanced_tuning_session()

# Get available task names,
# and available parameter names for a task name that exists on this model
tune.get_task_names()
tune.get_parameter_names('Eureqa Generalized Additive Model Classifier (3000_
↳Generations)')

tune.set_parameter(
    task_name='Eureqa Generalized Additive Model Classifier (3000 Generations)',
    parameter_name='EUREQA_building_block__sine',
    value=1)

job = tune.run()
```

## 11.23 SHAP Impact

You can retrieve SHAP impact scores for features in a model. SHAP impact is computed by calculating the shap values on a sample of training data and then taking the mean absolute value for each column. The larger value of impact indicate more important feature.

See `datarobot.models.ShapImpact.create()` reference for a description of the types of parameters that can be passed in.

```
import datarobot as dr

project_id = '5ec3d6884cfad17cd8c0ed62'
```

(continues on next page)

(continued from previous page)

```

model_id = '5ec3d6f44cfad17cd8c0ed78'
shap_impact_job = dr.ShapImpact.create(project_id=project_id, model_id=model_id)
shap_impact = shap_impact_job.get_result_when_complete()
print(shap_impact)
>>> [ShapImpact(count=36)]
print(shap_impact.shap_impacts[:1])
>>> [{'feature_name': 'number_inpatient', 'impact_normalized': 1.0, 'impact_
↪unnormalized': 0.07670175497683789}]

shap_impact = dr.ShapImpact.get(project_id=project_id, model_id=model_id)
print(shap_impact.shap_impacts[:1])
>>> [{'feature_name': 'number_inpatient', 'impact_normalized': 1.0, 'impact_
↪unnormalized': 0.07670175497683789}]

```

## 11.24 Number of Iterations Trained

Early-stopping models will train a subset of max estimators/iterations that are defined in advanced tuning. This method allows the user to retrieve the actual number of estimators that were trained by an early-stopping tree-based model (currently the only model type supported). The method returns the projectId, modelId, and a list of dictionaries containing the number of iterations trained for each model stage. In the case of single-stage models, this dictionary will contain only one entry.

```

import datarobot as dr
project_id = '5506fcd38bd88f5953219da0'
model_id = '5506fcd98bd88f1641a720a3'
model = dr.Model.get(project=project_id,
                     model_id=model_id)
num_iterations = model.get_num_iterations_trained()
print(num_iterations)
>>> {"projectId": "5506fcd38bd88f5953219da0", "modelId": "5506fcd98bd88f1641a720a3",
↪ "data" [{"stage": "FREQ", "numIterations": 250}, {"stage": "SEV", "numIterations": 50}
↪]}

```

The *Job* class is a generic representation of jobs running through a project's queue. Many tasks involved in modeling, such as creating a new model or computing feature impact for a model, will use a job to track the worker usage and progress of the associated task.

## 12.1 Checking the Contents of the Queue

To see what jobs running or waiting in the queue for a project, use the `Project.get_all_jobs` method.

```
from datarobot.enums import QUEUE_STATUS

jobs_list = project.get_all_jobs() # gives all jobs queued or inprogress
jobs_by_type = {}
for job in jobs_list:
    if job.job_type not in jobs_by_type:
        jobs_by_type[job.job_type] = [0, 0]
    if job.status == QUEUE_STATUS.QUEUE:
        jobs_by_type[job.job_type][0] += 1
    else:
        jobs_by_type[job.job_type][1] += 1
for type in jobs_by_type:
    (num_queued, num_inprogress) = jobs_by_type[type]
    print('{} jobs: {} queued, {} inprogress'.format(type, num_queued, num_
    ↪ inprogress))
```

## 12.2 Cancelling a Job

If a job is taking too long to run or no longer necessary, it can be cancelled easily from the `Job` object.

```
from datarobot.enums import QUEUE_STATUS

project.pause_autopilot()
bad_jobs = project.get_all_jobs(status=QUEUE_STATUS.QUEUE)
for job in bad_jobs:
    job.cancel()
project.unpause_autopilot()
```

## 12.3 Retrieving Results From a Job

Once you’ve found a particular job of interest, you can retrieve the results once it is complete. Note that the type of the returned object will vary depending on the `job_type`. All return types are documented in `Job.get_result`.

```
from datarobot.enums import JOB_TYPE

time_to_wait = 60 * 60 # how long to wait for the job to finish (in seconds) - i.e.
↳ an hour
assert my_job.job_type == JOB_TYPE.MODEL
my_model = my_job.get_result_when_complete(max_wait=time_to_wait)
```

Model creation is asynchronous process. This means that when explicitly invoking new model creation (with `project.train` or `model.train` for example) all you get is id of process, responsible for model creation. With this id you can get info about model that is being created or the model itself, when creation process is finished. For this you should use the `ModelJob` class.

### 13.1 Get an existing ModelJob

To retrieve existing `ModelJob` use `ModelJob.get` method. For this you need id of Project that is used for model creation and id of `ModelJob`. Having `ModelJob` might be useful if you want to know parameters of model creation, automatically chosen by API backend, before actual model was created.

If model is already created, `ModelJob.get` will raise `PendingJobFinished` exception

```
import time

import datarobot as dr

blueprint_id = '5506fcd38bd88f5953219da0'
model_job_id = project.train(blueprint_id)
model_job = dr.ModelJob.get(project_id=project.id,
                             model_job_id=model_job_id)

model_job.sample_pct
>>> 64.0

# wait for model to be created (in a very inefficient way)
time.sleep(10 * 60)
model_job = dr.ModelJob.get(project_id=project.id,
                             model_job_id=model_job_id)

>>> datarobot.errors.PendingJobFinished

# get the job attached to the model
```

(continues on next page)

(continued from previous page)

```
model_job.model
>>> Model('5d518cd3962d741512605e2b')
```

## 13.2 Get created model

After model is created, you can use `ModelJob.get_model` to get newly created model.

```
import datarobot as dr

model = dr.ModelJob.get_model(project_id=project.id,
                              model_job_id=model_job_id)
```

## 13.3 wait\_for\_async\_model\_creation function

If you just want to get the created model after getting the ModelJob id, you can use the [\*wait\\_for\\_async\\_model\\_creation\*](#) function. It will poll for the status of the model creation process until it's finished, and then will return the newly created model. Note the differences below between datetime partitioned projects and non-datetime-partitioned projects.

```
from datarobot.models.modeljob import wait_for_async_model_creation

# used during training based on blueprint
model_job_id = project.train(blueprint, sample_pct=33)
new_model = wait_for_async_model_creation(
    project_id=project.id,
    model_job_id=model_job_id,
)

# used during training based on existing model
model_job_id = existing_model.train(sample_pct=33)
new_model = wait_for_async_model_creation(
    project_id=existing_model.project_id,
    model_job_id=model_job_id,
)

# For datetime-partitioned projects, use project.train_datetime. Note that train_
↳ datetime returns a ModelJob instead
# of just an id.
model_job = project.train_datetime(blueprint)
new_model = wait_for_async_model_creation(
    project_id=project.id,
    model_job_id=model_job.id
)
```

Predictions generation is an asynchronous process. This means that when starting predictions with `Model.request_predictions` you will receive back a `PredictJob` for tracking the process responsible for fulfilling your request.

With this object you can get info about the predictions generation process before it has finished and be rerouted to the predictions themselves when the process is finished. For this you should use the *`PredictJob`* class.

### 14.1 Starting predictions generation

Before actually requesting predictions, you should upload the dataset you wish to predict via `Project.upload_dataset`. Previously uploaded datasets can be seen under `Project.get_datasets`. When uploading the dataset you can provide the path to a local file, a file object, raw file content, a `pandas.DataFrame` object, or the url to a publicly available dataset.

To start predicting on new data using a finished model use `Model.request_predictions`. It will create a new predictions generation process and return a `PredictJob` object tracking this process. With it, you can monitor an existing `PredictJob` and retrieve generated predictions when the corresponding `PredictJob` is finished.

```
import datarobot as dr

project_id = '5506fcd38bd88f5953219da0'
model_id = '5506fcd98bd88f1641a720a3'
project = dr.Project.get(project_id)
model = dr.Model.get(project=project_id,
                     model_id=model_id)

# Using path to local file to generate predictions
dataset_from_path = project.upload_dataset('./data_to_predict.csv')

# Using file object to generate predictions
with open('./data_to_predict.csv') as data_to_predict:
    dataset_from_file = project.upload_dataset(data_to_predict)
```

(continues on next page)

(continued from previous page)

```
predict_job_1 = model.request_predictions(dataset_from_path.id)
predict_job_2 = model.request_predictions(dataset_from_file.id)
```

## 14.2 Listing Predictions

You can use the `Predictions.list()` method to return a list of predictions generated on a project.

```
import datarobot as dr
predictions = dr.Predictions.list('58591727100d2b57196701b3')

print(predictions)
>>>[Predictions(prediction_id='5b6b163eca36c0108fc5d411',
                project_id='5b61bd68ca36c04aed8aab7f',
                model_id='5b61bd7aca36c05744846630',
                dataset_id='5b6b1632ca36c03b5875e6a0'),
     Predictions(prediction_id='5b6b2315ca36c0108fc5d41b',
                project_id='5b61bd68ca36c04aed8aab7f',
                model_id='5b61bd7aca36c0574484662e',
                dataset_id='5b6b1632ca36c03b5875e6a0'),
     Predictions(prediction_id='5b6b23b7ca36c0108fc5d422',
                project_id='5b61bd68ca36c04aed8aab7f',
                model_id='5b61bd7aca36c0574484662e',
                dataset_id='5b6b1632ca36c03b5875e6a0')]
]
```

You can pass following parameters to filter the result:

- `model_id` – str, used to filter returned predictions by `model_id`.
- `dataset_id` – str, used to filter returned predictions by `dataset_id`.

## 14.3 Get an existing PredictJob

To retrieve an existing `PredictJob` use the `PredictJob.get` method. This will give you a `PredictJob` matching the latest status of the job if it has not completed.

If predictions have finished building, `PredictJob.get` will raise a `PendingJobFinished` exception.

```
import time

import datarobot as dr

predict_job = dr.PredictJob.get(project_id=project_id,
                                predict_job_id=predict_job_id)

predict_job.status
>>> 'queue'

# wait for generation of predictions (in a very inefficient way)
time.sleep(10 * 60)
predict_job = dr.PredictJob.get(project_id=project_id,
                                predict_job_id=predict_job_id)
>>> dr.errors.PendingJobFinished
```

(continues on next page)



(continued from previous page)

```
# now the predictions are finished
predictions = dr.PredictJob.get_predictions(project_id=project.id,
                                           predict_job_id=predict_job_id)
```

## 14.4 Get generated predictions

After predictions are generated, you can use `PredictJob.get_predictions` to get newly generated predictions.

If predictions have not yet been finished, it will raise a `JobNotFinished` exception.

```
import datarobot as dr

predictions = dr.PredictJob.get_predictions(project_id=project.id,
                                           predict_job_id=predict_job_id)
```

## 14.5 Wait for and Retrieve results

If you just want to get generated predictions from a `PredictJob`, you can use the `PredictJob.get_result_when_complete` function. It will poll the status of predictions generation process until it has finished, and then will return predictions.

```
dataset = project.get_datasets()[0]
predict_job = model.request_predictions(dataset.id)
predictions = predict_job.get_result_when_complete()
```

## 14.6 Get previously generated predictions

If you don't have a `Model.predict_job` on hand, there are two more ways to retrieve predictions from the Predictions interface:

1. Get all prediction rows as a `pandas.DataFrame` object:

```
import datarobot as dr

preds = dr.Predictions.get("5b61bd68ca36c04aed8aab7f", prediction_id=
↳ "5b6b163eca36c0108fc5d411")
df = preds.get_all_as_dataframe()
df_with_serializer = preds.get_all_as_dataframe(serializer='csv')
```

2. Download all prediction rows to a file as a CSV document:

```
import datarobot as dr

preds = dr.Predictions.get("5b61bd68ca36c04aed8aab7f", prediction_id=
↳ "5b6b163eca36c0108fc5d411")
preds.download_to_csv('predictions.csv')

preds.download_to_csv('predictions_with_serializer.csv', serializer='csv')
```



---

## Prediction Explanations

---

To compute prediction explanations you need to have *feature impact* computed for a model, and *predictions* for an uploaded dataset computed with a selected model.

Computing prediction explanations is a resource-intensive task, but you can configure it with maximum explanations per row and prediction value thresholds to speed up the process.

### 15.1 Quick Reference

```
import datarobot as dr
# Get project
my_projects = dr.Project.list()
project = my_projects[0]
# Get model
models = project.get_models()
model = models[0]
# Compute feature impact
feature_impacts = model.get_or_request_feature_impact()
# Upload dataset
dataset = project.upload_dataset('./data_to_predict.csv')
# Compute predictions
predict_job = model.request_predictions(dataset.id)
predict_job.wait_for_completion()
# Initialize prediction explanations
pei_job = dr.PredictionExplanationsInitialization.create(project.id, model.id)
pei_job.wait_for_completion()
# Compute prediction explanations with default parameters
pe_job = dr.PredictionExplanations.create(project.id, model.id, dataset.id)
pe = pe_job.get_result_when_complete()
# Iterate through predictions with prediction explanations
for row in pe.get_rows():
    print(row.prediction)
    print(row.prediction_explanations)
```

(continues on next page)

(continued from previous page)

```
# download to a CSV file
pe.download_to_csv('prediction_explanations.csv')
```

## 15.2 List Prediction Explanations

You can use the `PredictionExplanations.list()` method to return a list of prediction explanations computed for a project's models:

```
import datarobot as dr
prediction_explanations = dr.PredictionExplanations.list('58591727100d2b57196701b3')
print(prediction_explanations)
>>> [PredictionExplanations(id=585967e7100d2b6afc93b13b,
                             project_id=58591727100d2b57196701b3,
                             model_id=585932c5100d2b7c298b8acf),
      PredictionExplanations(id=58596bc2100d2b639329eae4,
                             project_id=58591727100d2b57196701b3,
                             model_id=585932c5100d2b7c298b8acf),
      PredictionExplanations(id=58763db4100d2b66759cc187,
                             project_id=58591727100d2b57196701b3,
                             model_id=585932c5100d2b7c298b8acf),
      ...]
pe = prediction_explanations[0]

pe.project_id
>>> u'58591727100d2b57196701b3'
pe.model_id
>>> u'585932c5100d2b7c298b8acf'
```

You can pass following parameters to filter the result:

- `model_id` – str, used to filter returned prediction explanations by `model_id`.
- `limit` – int, limit for number of items returned, default: no limit.
- `offset` – int, number of items to skip, default: 0.

### List Prediction Explanations Example:

```
project_id = '58591727100d2b57196701b3'
model_id = '585932c5100d2b7c298b8acf'
dr.PredictionExplanations.list(project_id, model_id=model_id, limit=20, offset=100)
```

## 15.3 Initialize Prediction Explanations

In order to compute prediction explanations you have to initialize it for a particular model.

```
dr.PredictionExplanationsInitialization.create(project_id, model_id)
```

## 15.4 Compute Prediction Explanations

If all prerequisites are in place, you can compute prediction explanations in the following way:

```
import datarobot as dr
project_id = '5506fcd38bd88f5953219da0'
model_id = '5506fcd98bd88f1641a720a3'
dataset_id = '5506fcd98bd88a8142b725c8'
pe_job = dr.PredictionExplanations.create(project_id, model_id, dataset_id,
                                          max_explanations=2, threshold_low=0.2, threshold_
                                          ↪high=0.8)
pe = pe_job.get_result_when_complete()
```

Where:

- `max_explanations` are the maximum number of prediction explanations to compute for each row.
- `threshold_low` and `threshold_high` are thresholds for the value of the prediction of the row. Prediction explanations will be computed for a row if the row's prediction value is higher than `threshold_high` or lower than `threshold_low`. If no thresholds are specified, prediction explanations will be computed for all rows.

## 15.5 Retrieving Prediction Explanations

You have three options for retrieving prediction explanations.

**Note:** `PredictionExplanations.get_all_as_dataframe()` and `PredictionExplanations.download_to_csv()` reformat prediction explanations to match the schema of CSV file downloaded from UI (RowId, Prediction, Explanation 1 Strength, Explanation 1 Feature, Explanation 1 Value, ..., Explanation N Strength, Explanation N Feature, Explanation N Value)

Get prediction explanations rows one by one as *PredictionExplanationsRow* objects:

```
import datarobot as dr
project_id = '5506fcd38bd88f5953219da0'
prediction_explanations_id = '5506fcd98bd88f1641a720a3'
pe = dr.PredictionExplanations.get(project_id, prediction_explanations_id)
for row in pe.get_rows():
    print(row.prediction_explanations)
```

Get all rows as `pandas.DataFrame`:

```
import datarobot as dr
project_id = '5506fcd38bd88f5953219da0'
prediction_explanations_id = '5506fcd98bd88f1641a720a3'
pe = dr.PredictionExplanations.get(project_id, prediction_explanations_id)
prediction_explanations_df = pe.get_all_as_dataframe()
```

Download all rows to a file as CSV document:

```
import datarobot as dr
project_id = '5506fcd38bd88f5953219da0'
prediction_explanations_id = '5506fcd98bd88f1641a720a3'
pe = dr.PredictionExplanations.get(project_id, prediction_explanations_id)
pe.download_to_csv('prediction_explanations.csv')
```

## 15.6 Adjusted Predictions In Prediction Explanations

In some projects such as insurance projects, the prediction adjusted by exposure is more useful compared with raw prediction. For example, the raw prediction (e.g. claim counts) is divided by exposure (e.g. time) in the project with exposure column. The adjusted prediction provides insights with regard to the predicted claim counts per unit of time. To include that information, set `exclude_adjusted_predictions` to `False` in correspondent method calls.

```
import datarobot as dr
project_id = '5506fcd38bd88f5953219da0'
prediction_explanations_id = '5506fcd98bd88f1641a720a3'
pe = dr.PredictionExplanations.get(project_id, prediction_explanations_id)
pe.download_to_csv('prediction_explanations.csv', exclude_adjusted_predictions=False)
prediction_explanations_df = pe.get_all_as_dataframe(exclude_adjusted_
    predictions=False)
```

## 15.7 Deprecated Reason Codes Interface

This feature was previously referred to using the *Reason Codes API*. This interface is now deprecated and should be replaced with the *Prediction Explanations* interface.

## 15.8 SHAP based prediction explanations

You can request SHAP based prediction explanations using previously uploaded scoring dataset for models that support SHAP. Unlike for XEMP prediction explanations you do not need to have *feature impact* computed for a model, and *predictions* for an uploaded dataset.

See `datarobot.models.ShapMatrix.create()` reference for a description of the types of parameters that can be passed in.

```
import datarobot as dr
project_id = '5ea6d3354cfad121cf33a5e1'
model_id = '5ea6d38b4cfad121cf33a60d'
project = dr.Project.get(project_id)
model = dr.Model.get(project=project_id, model_id=model_id)
# check if model supports SHAP
model_capabilities = model.get_supported_capabilities()
print(model_capabilities.get('supportsShap'))
>>> True
# upload dataset to generate prediction explanations
dataset_from_path = project.upload_dataset('./data_to_predict.csv')

shap_matrix_job = ShapMatrix.create(project_id=project_id, model_id=model_id, dataset_
    id=dataset_from_path.id)
shap_matrix_job
>>> Job(shapMatrix, status=inprogress)
# wait for job to finish
shap_matrix = shap_matrix_job.get_result_when_complete()
shap_matrix
>>> ShapMatrix(id='5ea84b624cfad1361c53f65d', project_id='5ea6d3354cfad121cf33a5e1',
    model_id='5ea6d38b4cfad121cf33a60d', dataset_id='5ea84b464cfad1361c53f65d')

# retrieve SHAP matrix as pandas.DataFrame
```

(continues on next page)

(continued from previous page)

```
df = shap_matrix.get_as_dataframe()

# list as available SHAP matrices for a project
shap_matrices = dr.ShapMatrix.list(project_id)
shap_matrices
>>> [ShapMatrix(id='5ea84b624cfad1361c53f65d', project_id='5ea6d3354cfad121cf33a5e1',
↳ model_id='5ea6d38b4cfad121cf33a60d', dataset_id='5ea84b464cfad1361c53f655')]

shap_matrix = shap_matrices[0]
# retrieve SHAP matrix as pandas.DataFrame
df = shap_matrix.get_as_dataframe()
```





# CHAPTER 16

---

## Batch Predictions

---

The Batch Prediction API provides a way to score large datasets using flexible options for intake and output on the Prediction Servers you have already deployed.

The main features are:

- Flexible options for intake and output.
- Stream local files and start scoring while still uploading - while simultaneously downloading the results.
- Score large datasets from and to S3.
- Connect to your database using JDBC with bidirectional streaming of scoring data and results.
- Intake and output options can be mixed and doesn't need to match. So scoring from a JDBC source to an S3 target is also an option.
- Protection against overloading your prediction servers with the option to control the concurrency level for scoring.
- Prediction Explanations can be included (with option to add thresholds).
- Passthrough Columns are supported to correlate scored data with source data.
- Prediction Warnings can be included in the output.

To interact with Batch Predictions, you should use the *BatchPredictionJob* class.

### 16.1 Scoring local CSV files

We provide a small utility function for scoring from/to local CSV files: *BatchPredictionJob.score\_to\_file*. The first parameter can be either:

- Path to a CSV dataset
- File-like object
- Pandas DataFrame

For larger datasets, you should avoid using a `DataFrame`, as that will load the entire dataset into memory. The other options don't.

```
import datarobot as dr

deployment_id = '5dc5b1015e6e762a6241f9aa'

dr.BatchPredictionJob.score_to_file(
    deployment_id,
    './data_to_predict.csv',
    './predicted.csv',
)
```

The input file will be streamed to our API and scoring will start immediately. As soon as results start coming in, we will initiate the download concurrently. The entire call will block until the file has been scored.

## 16.2 Scoring from and to S3

We provide a small utility function for scoring from/to CSV files hosted on S3 `BatchPredictionJob.score_s3`. This requires that the intake and output buckets share the same credentials (see [Credentials](#) and `Credential.create_s3`) or that their access policy is set to public:

```
import datarobot as dr

deployment_id = '5dc5b1015e6e762a6241f9aa'

cred = dr.Credential.get('5a8ac9ab07a57a0001be501f')

job = dr.BatchPredictionJob.score_s3(
    deployment=deployment_id,
    source_url='s3://mybucket/data_to_predict.csv',
    destination_url='s3://mybucket/predicted.csv',
    credential=cred,
)
```

---

**Note:** The S3 output functionality has a limit of 100 GB.

---

## 16.3 Scoring from and to Azure Cloud Storage

As for S3, we provide the same support for Azure through the utility function `BatchPredictionJob.score_azure`. This required that an Azure connection string has been added to the DataRobot credentials store. (see [Credentials](#) and `Credential.create_azure`)

```
import datarobot as dr

deployment_id = '5dc5b1015e6e762a6241f9aa'

cred = dr.Credential.get('5a8ac9ab07a57a0001be501f')

job = dr.BatchPredictionJob.score_azure(
    deployment=deployment_id,
```

(continues on next page)

(continued from previous page)

```

source_url='https://mybucket.blob.core.windows.net/bucket/data_to_predict.csv',
destination_url='https://mybucket.blob.core.windows.net/results/predicted.csv',
credential=cred,
)

```

## 16.4 Scoring from and to Google Cloud Platform

As for Azure, we provide the same support for Azure through the utility function `BatchPredictionJob.score_gcp`. This required that an Azure connection string has been added to the DataRobot credentials store. (see `Credentials` and `Credential.create_gcp`)

```

import datarobot as dr

deployment_id = '5dc5b1015e6e762a6241f9aa'

cred = dr.Credential.get('5a8ac9ab07a57a0001be501f')

job = dr.BatchPredictionJob.score_gcp(
    deployment=deployment_id,
    source_url='gs://bucket/data_to_predict.csv',
    destination_url='gs://results/predicted.csv',
    credential=cred,
)

```

## 16.5 Wiring a Batch Prediction Job manually

If you can't use any of the utilities above, you are also free to configure your job manually. This requires configuring an intake and output option:

```

import datarobot as dr

deployment_id = '5dc5b1015e6e762a6241f9aa'

dr.BatchPredictionJob.score(
    deployment_id,
    intake_settings={
        'type': 's3',
        'url': 's3://public-bucket/data_to_predict.csv',
        'credential_id': '5a8ac9ab07a57a0001be501f',
    },
    output_settings={
        'type': 'localFile',
        'path': './predicted.csv',
    },
)

```

Credentials may be created with `Credentials API`.

### 16.5.1 Supported intake types

These are the supported intake types and descriptions of their configuration parameters:

## Local file intake

This requires you to pass either a path to a CSV dataset, file-like object or a Pandas DataFrame as the `file` parameter:

```
intake_settings={
    'type': 'localFile',
    'file': './data_to_predict.csv',
}
```

## S3 CSV intake

This requires you to pass an S3 URL to the CSV file your scoring in the `url` parameter:

```
intake_settings={
    'type': 's3',
    'url': 's3://public-bucket/data_to_predict.csv',
}
```

If the bucket is not publicly accessible, you can supply AWS credentials using the three parameters:

- `aws_access_key_id`
- `aws_secret_access_key`
- `aws_session_token`

And save it to the *Credential API*. Here is an example:

```
import datarobot as dr

# get to make sure it exists
credential_id = '5a8ac9ab07a57a0001be501f'
cred = dr.Credential.get(credential_id)

intake_settings={
    'type': 's3',
    'url': 's3://private-bucket/data_to_predict.csv',
    'credential_id': cred.credential_id,
}
```

## JDBC intake

This requires you to create a *DataStore* and *Credential* for your database:

```
# get to make sure it exists
datastore_id = '5a8ac9ab07a57a0001be5010'
data_store = dr.DataStore.get(datastore_id)

credential_id = '5a8ac9ab07a57a0001be501f'
cred = dr.Credential.get(credential_id)

intake_settings = {
    'type': 'jdbc',
    'table': 'table_name',
    'schema': 'public', # optional, if supported by database
    'catalog': 'master', # optional, if supported by database
```

(continues on next page)

(continued from previous page)

```

    'data_store_id': data_store.id,
    'credential_id': cred.credential_id,
}

```

## AI Catalog intake

This requires you to create a *Dataset* and identify the *dataset\_id* of that to use as input.

```

# get to make sure it exists
dataset_id = '5a8ac9ab07a57a0001be501f'
dataset = dr.Dataset.get(dataset_id)

intake_settings={
    'type': 'dataset',
    'dataset': dataset
}

```

Or, in case you want another *version\_id* than the latest, supply your own.

```

# get to make sure it exists
dataset_id = '5a8ac9ab07a57a0001be501f'
dataset = dr.Dataset.get(dataset_id)

intake_settings={
    'type': 'dataset',
    'dataset': dataset,
    'dataset_version_id': 'another_version_id'
}

```

## 16.5.2 Supported output types

These are the supported output types and descriptions of their configuration parameters:

### Local file output

For local file output you have two options. You can either pass a *path* parameter and have the client block and download the scored data concurrently. This is the fastest way to get predictions as it will upload, score and download concurrently:

```

output_settings={
    'type': 'localFile',
    'path': './predicted.csv',
}

```

Another option is to leave out the parameter and subsequently call *BatchPredictionJob.download* at your own convenience. The *BatchPredictionJob.score* call will then return as soon as the upload is complete.

If the job is not finished scoring, the call to *BatchPredictionJob.download* will start streaming the data that has been scored so far and block until more data is available.

You can poll for job completion using *BatchPredictionJob.get\_status* or use *BatchPredictionJob.wait\_for\_completion* to wait.

```
import datarobot as dr

deployment_id = '5dc5b1015e6e762a6241f9aa'

job = dr.BatchPredictionJob.score(
    deployment_id,
    intake_settings={
        'type': 'localFile',
        'file': './data_to_predict.csv',
    },
    output_settings={
        'type': 'localFile',
    },
)

job.wait_for_completion()

with open('./predicted.csv', 'wb') as f:
    job.download(f)
```

### S3 CSV output

This requires you to pass an S3 URL to the CSV file where the scored data should be saved to in the `url` parameter:

```
output_settings={
    'type': 's3',
    'url': 's3://public-bucket/predicted.csv',
}
```

Most likely, the bucket is not publically accessible for writes, but you can supply AWS credentials using the three parameters:

- `aws_access_key_id`
- `aws_secret_access_key`
- `aws_session_token`

And save it to the *Credential API*. Here is an example:

```
# get to make sure it exists
credential_id = '5a8ac9ab07a57a0001be501f'
cred = dr.Credential.get(credential_id)

output_settings={
    'type': 's3',
    'url': 's3://private-bucket/predicted.csv',
    'credential_id': cred.credential_id,
}
```

### JDBC output

Same as for the input, this requires you to create a *DataStore* and *Credential* for your database, but for `output_settings` you also need to specify `statementType`, which should be one of `datarobot.enums.AVAILABLE_STATEMENT_TYPES`:

```
# get to make sure it exists
datastore_id = '5a8ac9ab07a57a0001be5010'
data_store = dr.DataStore.get(datastore_id)

credential_id = '5a8ac9ab07a57a0001be501f'
cred = dr.Credential.get(credential_id)

output_settings = {
    'type': 'jdbc',
    'table': 'table_name',
    'schema': 'public', # optional, if supported by database
    'catalog': 'master', # optional, if supported by database
    'statementType': 'insert',
    'data_store_id': data_store.id,
    'credential_id': cred.credential_id,
}
```

## 16.6 Copying a previously submitted job

We provide a small utility function for submitting a job using parameters from a job previously submitted: *BatchPredictionJob.score\_from\_existing*. The first parameter is the job id of another job.

```
import datarobot as dr

previously_submitted_job_id = '5dc5b1015e6e762a6241f9aa'

dr.BatchPredictionJob.score_from_existing(
    previously_submitted_job_id,
)
```

## 16.7 Scoring an in-memory Pandas DataFrame

When working with DataFrames, we provide a method for scoring the data without first writing it to a CSV file and subsequently reading the data back from a CSV file.

This will also take care of joining the computed predictions into the existing DataFrame.

Use the method *BatchPredictionJob.score\_pandas*. The first parameter is the deployment ID and then the DataFrame to score.

```
import datarobot as dr
import pandas as pd

deployment_id = '5dc5b1015e6e762a6241f9aa'

df = pd.read_csv('testdata/titanic_predict.csv')

job, df = dr.BatchPredictionJob.score_pandas(deployment_id, df)
```

The method returns a copy of the job status and the updated DataFrame with the predictions added. So your DataFrame will now contain the following extra columns:

- Survived\_1\_PREDICTION

- Survived\_0\_PREDICTION
- Survived\_PREDICTION
- THRESHOLD
- POSITIVE\_CLASS
- prediction\_status

```
print(df)
```

	PassengerId	Pclass	Name	...	Survived_
	PREDICTION	THRESHOLD	POSITIVE_CLASS		
0	892	3	Kelly, Mr. James	...	
1	893	3	Wilkes, Mrs. James (Ellen Needs)	...	
2	894	2	Myles, Mr. Thomas Francis	...	
3	895	3	Wirz, Mr. Albert	...	
4	896	3	Hirvonen, Mrs. Alexander (Helga E Lindqvist)	...	
...	...	...	...	...	...
413	1305	3	Spector, Mr. Woolf	...	
414	1306	1	Oliva y Ocana, Dona. Fermina	...	
415	1307	3	Saether, Mr. Simon Sivertsen	...	
416	1308	3	Ware, Mr. Frederick	...	
417	1309	3	Peter, Master. Michael J	...	

[418 rows x 16 columns]

If you don't want all of them or if you're not happy with the names of the added columns, they can be modified using column remapping:

```
import datarobot as dr
import pandas as pd

deployment_id = '5dc5b1015e6e762a6241f9aa'

df = pd.read_csv('testdata/titanic_predict.csv')

job, df = dr.BatchPredictionJob.score_pandas(
    deployment_id,
    df,
    column_names_remapping={
        'Survived_1_PREDICTION': None,          # discard column
        'Survived_0_PREDICTION': None,          # discard column
        'Survived_PREDICTION': 'predicted',     # rename column
        'THRESHOLD': None,                      # discard column
        'POSITIVE_CLASS': None,                 # discard column
    },
)
```



Any column mapped to `None` will be discarded. Any column mapped to a string will be renamed. Any column not mentioned will be kept in the output untouched. So your `DataFrame` will now contain the following extra columns:

- `predicted`
- `prediction_status`

Refer to the documentation for `BatchPredictionJob.score` for the full range of available options.



---

## Batch Prediction Job Definitions

---

To submit a working Batch Prediction job, you must supply a variety of elements to the `datarobot.models.BatchPredictionJob.score()` request payload depending on what type of prediction is required. Additionally, you must consider the type of intake and output adapters used for a given job.

Every time a new Batch Prediction is created, the same amount of information must be stored somewhere outside of DataRobot and re-submitted every time.

For example, a request could look like:

```
import datarobot as dr

deployment_id = "5dc5b1015e6e762a6241f9aa"

job = dr.BatchPredictionJob.score(
    deployment_id,
    intake_settings={
        "type": "s3",
        "url": "s3://bucket/container/file.csv",
        "credential_id": "5dc5b1015e6e762a6241f9bb"
    },
    output_settings={
        "type": "s3",
        "url": "s3://bucket/container/output.csv",
        "credential_id": "5dc5b1015e6e762a6241f9bb"
    },
)

job.wait_for_completion()

with open("./predicted.csv", "wb") as f:
    job.download(f)
```

## 17.1 Job Definitions

If your use case requires the same, or close to the same, type of prediction to be done multiple times, you can choose to create a *Job Definition* of the Batch Prediction job and store this inside DataRobot for future use.

The method for creating job definitions is identical to the existing `datarobot.models.BatchPredictionJob.score()` method, except for the addition of a `enabled`, `name` and `schedule` parameter: `datarobot.models.BatchPredictionJobDefinition.create()`

```
>>> import datarobot as dr
>>> job_spec = {
...     "num_concurrent": 4,
...     "deployment_id": "5dc5b1015e6e762a6241f9aa",
...     "intake_settings": {
...         "url": "s3://foobar/123",
...         "type": "s3",
...         "format": "csv",
...         "credential_id": "5dc5b1015e6e762a6241f9bb"
...     },
...     "output_settings": {
...         "url": "s3://foobar/123",
...         "type": "s3",
...         "format": "csv",
...         "credential_id": "5dc5b1015e6e762a6241f9bb"
...     },
... }
>>> definition = BatchPredictionJobDefinition.create(
...     enabled=False,
...     batch_prediction_job=job_spec,
...     name="some_definition_name",
...     schedule=None
... )
>>> definition
BatchPredictionJobDefinition(foobar)
```

---

**Note:** The `name` parameter must be unique across your organization. If you attempt to create multiple definitions with the same name, the request will fail. If you wish to free up a name, you must first `datarobot.models.BatchPredictionJobDefinition.delete()` the existing definition before creating this one. Alternatively you can just `datarobot.models.BatchPredictionJobDefinition.update()` the existing definition with a new name.

---

## 17.2 Executing a job definition

### 17.2.1 Manual job execution

If you wish to submit a stored job definition for scoring, you can either choose to do so on a scheduled basis, described below, or by manually submitting the definition ID using `datarobot.models.BatchPredictionJobDefinition.run_once()`, as such:

```
>>> import datarobot as dr
>>> definition = dr.BatchPredictionJob.get("5dc5b1015e6e762a6241f9aa")
```

(continues on next page)

(continued from previous page)

```
>>> job = definition.run_once()
>>> job.wait_for_completion()
```

## 17.2.2 Scheduled job execution

A Scheduled Batch Prediction job works just like a regular Batch Prediction job, except DataRobot handles the execution of the job.

In order to schedule the execution of a Batch Prediction job, a definition must first be created, using `datarobot.models.BatchPredictionJobDefinition.create()`, or updated, using `datarobot.models.BatchPredictionJobDefinition.update()`, where `enabled` is set to `True` and a schedule payload is provided.

Alternatively, you can use a short-hand version with `datarobot.models.BatchPredictionJobDefinition.run_on_schedule()` as such:

```
>>> import datarobot as dr
>>> schedule = {
...     "day_of_week": [
...         1
...     ],
...     "month": [
...         "*"
...     ],
...     "hour": [
...         16
...     ],
...     "minute": [
...         0
...     ],
...     "day_of_month": [
...         1
...     ]
... }
>>> definition = dr.BatchPredictionJob.get("5dc5b1015e6e762a6241f9aa")
>>> job = definition.run_on_schedule(schedule)
```

If the created job was not enabled previously, this method will also enable it.

## 17.2.3 The Schedule payload

The `schedule` payload defines at what intervals the job should run, which can be combined in various ways to construct complex scheduling terms if needed. In all of the elements in the objects, you can supply either an asterisk `["*"]` denoting “every” time denomination or an array of integers (e.g. `[1, 2, 3]`) to define a specific interval.

Table 1: The `schedule` payload elements

Key	Possible values	Example	Description
minute	<code>["*"]</code> or <code>[0 ... 59]</code>	<code>[15, 30, 45]</code>	The job will run at these minute values for every hour of the day.
hour	<code>["*"]</code> or <code>[0 ... 23]</code>	<code>[12, 23]</code>	The hour(s) of the day that the job will run.
month	<code>["*"]</code> or <code>[1 ... 12]</code>	<code>["jan"]</code>	Strings, either 3-letter abbreviations or the full name of the month, can be used interchangeably (e.g., <code>â€œjanâ€œ</code> or <code>â€œjaneiroâ€œ</code> ). Months that are not compatible with <code>day_of_month</code> are ignored, for example <code>{ "day_of_month": [31], "month": ["feb"] }</code> .
day_of_week	<code>["*"]</code> or <code>[0 ... 6]</code> where (Sunday=0)	<code>["sun"]</code>	The day(s) of the week that the job will run. Strings, either 3-letter abbreviations or the full name of the day, can be used interchangeably (e.g., <code>â€œsundayâ€œ</code> , <code>â€œSundayâ€œ</code> , <code>â€œSun-dayâ€œ</code> , <code>â€œsundayâ€œ</code> , or <code>â€œSun-dayâ€œ</code> , all map to <code>[0]</code> ). <b>NOTE:</b> This field is additive with <code>day_of_month</code> , meaning the

## 17.3 Disabling a scheduled job

Job definitions are only be executed by the scheduler if `enabled` is set to `True`. If you have a job definition that was previously running as a scheduled job, but should now be stopped, simply `datarobot.models.BatchPredictionJobDefinition.delete()` to remove it completely, or `datarobot.models.BatchPredictionJobDefinition.update()` it with `enabled=False` if you want to keep the definition, but stop the scheduled job from executing at intervals. If a job is currently running, this will finish execution regardless.

```
>>> import datarobot as dr
>>> definition = dr.BatchPredictionJobDefinition.get("5dc5b1015e6e762a6241f9aa")
>>> definition.delete()
```





DataRobot Prime allows the download of executable code approximating models. For more information about this feature, see the documentation within the DataRobot webapp. Contact your Account Executive or CFDS for information on enabling DataRobot Prime, if needed.

### 18.1 Approximate a Model

Given a `Model` you wish to approximate, `Model.request_approximation` will start a job creating several `Ruleset` objects approximating the parent model. Each of those rulesets will identify how many rules were used to approximate the model, as well as the validation score the approximation achieved.

```
rulesets_job = model.request_approximation()
rulesets = rulesets_job.get_result_when_complete()
for ruleset in rulesets:
    info = (ruleset.id, ruleset.rule_count, ruleset.score)
    print('id: {}, rule_count: {}, score: {}'.format(*info))
```

### 18.2 Prime Models vs. Models

Given a ruleset, you can create a model based on that ruleset. We consider such models to be Prime models. The `PrimeModel` class inherits from the `Model` class, so anything a `Model` can do, as `PrimeModel` can do as well.

The `PrimeModel` objects available within a `Project` can be listed by `project.get_prime_models`, or a particular one can be retrieve via `PrimeModel.get`. If a ruleset has not yet had a model built for it, `ruleset.request_model` can be used to start a job to make a `PrimeModel` using a particular ruleset.

```
rulesets = parent_model.get_rulesets()
selected_ruleset = sorted(rulesets, key=lambda x: x.score)[-1]
if selected_ruleset.model_id:
    prime_model = PrimeModel.get(selected_ruleset.project_id, selected_ruleset.model_
    ↪ id)
```

(continues on next page)

(continued from previous page)

```
else:
    prime_job = selected_ruleset.request_model()
    prime_model = prime_job.get_result_when_complete()
```

The `PrimeModel` class has two additional attributes and one additional method. The attributes are `ruleset`, which is the `Ruleset` used in the `PrimeModel`, and `parent_model_id` which is the id of the model it approximates.

Finally, the new method defined is `request_download_validation` which is used to prepare code download for the model and is discussed later on in this document.

## 18.3 Retrieving Code from a PrimeModel

Given a `PrimeModel`, you can download the code used to approximate the parent model, and view and execute it locally.

The first step is to validate the `PrimeModel`, which runs some basic validation of the generated code, as well as preparing it for download. We use the `PrimeFile` object to represent code that is ready to download. `PrimeFiles` can be prepared by the `request_download_validation` method on `PrimeModel` objects, and listed from a project with the `get_prime_files` method.

Once you have a `PrimeFile` you can check the `is_valid` attribute to verify the code passed basic validation, and then download it to a local file with `download`.

```
validation_job = prime_model.request_download_validation(enums.PRIME_LANGUAGE.PYTHON)
prime_file = validation_job.get_result_when_complete()
if not prime_file.is_valid:
    raise ValueError('File was not valid')
prime_file.download('/home/myuser/drCode/primeModelCode.py')
```

## Rating Table

A rating table is an exportable csv representation of a Generalized Additive Model. They contain information about the features and coefficients used to make predictions. Users can influence predictions by downloading and editing values in a rating table, then reuploading the table and using it to create a new model.

See the page about interpreting Generalized Additive Models's output in the Datarobot user guide for more details on how to interpret and edit rating tables.

### 19.1 Download A Rating Table

You can retrieve a rating table from the list of rating tables in a project:

```
import datarobot as dr
project_id = '5506fcd38bd88f5953219da0'
project = dr.Project.get(project_id)
rating_tables = project.get_rating_tables()
rating_table = rating_tables[0]
```

Or you can retrieve a rating table from a specific model. The model must already exist:

```
import datarobot as dr
from datarobot.models import RatingTableModel, RatingTable
project_id = '5506fcd38bd88f5953219da0'
project = dr.Project.get(project_id)

# Get model from list of models with a rating table
rating_table_models = project.get_rating_table_models()
rating_table_model = rating_table_models[0]

# Or retrieve model by id. The model must have a rating table.
model_id = '5506fcd98bd88f1641a720a3'
rating_table_model = dr.RatingTableModel.get(project=project_id, model_id=model_id)
```

(continues on next page)

(continued from previous page)

```
# Then retrieve the rating table from the model
rating_table_id = rating_table_model.rating_table_id
rating_table = dr.RatingTable.get(projcet_id, rating_table_id)
```

Then you can download the contents of the rating table:

```
rating_table.download('./my_rating_table.csv')
```

## 19.2 Uploading A Rating Table

After you’ve retrieved the rating table CSV and made the necessary edits, you can re-upload the CSV so you can create a new model from it:

```
job = dr.RatingTable.create(project_id, model_id, './my_rating_table.csv')
new_rating_table = job.get_result_when_complete()
job = new_rating_table.create_model()
model = job.get_result_when_complete()
```

---

## Training Predictions

---

The training predictions interface allows computing and retrieving out-of-sample predictions for a model using the original project dataset. The predictions can be computed for all the rows, or restricted to validation or holdout data. As the predictions generated will be out-of-sample, they can be expected to have different results than if the project dataset were reuploaded as a prediction dataset.

### 20.1 Quick reference

Training predictions generation is an asynchronous process. This means that when starting predictions with `datarobot.models.Model.request_training_predictions()` you will receive back a `datarobot.models.TrainingPredictionsJob` for tracking the process responsible for fulfilling your request. Actual predictions may be obtained with the help of a `datarobot.models.training_predictions.TrainingPredictions` object returned as the result of the training predictions job. There are three ways to retrieve them:

1. Iterate prediction rows one by one as named tuples:

```
import datarobot as dr

# Calculate new training predictions on all dataset
training_predictions_job = model.request_training_predictions(dr.enums.DATA_SUBSET.
    ↪ALL)
training_predictions = training_predictions_job.get_result_when_complete()

# Fetch rows from API and print them
for prediction in training_predictions.iterate_rows(batch_size=250):
    print(prediction.row_id, prediction.prediction)
```

2. Get all prediction rows as a `pandas.DataFrame` object:

```
import datarobot from dr

# Calculate new training predictions on holdout partition of dataset
```

(continues on next page)

(continued from previous page)

```
training_predictions_job = model.request_training_predictions(dr.enums.DATA_SUBSET.  
↪HOLDOUT)  
training_predictions = training_predictions_job.get_result_when_complete()  
  
# Fetch training predictions as data frame  
dataframe = training_predictions.get_all_as_dataframe()
```

3. Download all prediction rows to a file as a CSV document:

```
import datarobot from dr  
  
# Calculate new training predictions on all dataset  
training_predictions_job = model.request_training_predictions(dr.enums.DATA_SUBSET.  
↪ALL)  
training_predictions = training_predictions_job.get_result_when_complete()  
  
# Fetch training predictions and save them to file  
training_predictions.download_to_csv('my-training-predictions.csv')
```

---

## Monotonic Constraints

---

Training with monotonic constraints allows users to force models to learn monotonic relationships with respect to some features and the target. This helps users create accurate models that comply with regulations (e.g. insurance, banking). Currently, only certain blueprints (e.g. xgboost) support this feature, and it is only supported for regression and binary classification projects. Typically working with monotonic constraints follows the following two workflows:

Workflow one - Running a project with default monotonic constraints

- set the target and specify default constraint lists for the project
- when running autopilot or manually training models without overriding constraint settings, all blueprints that support monotonic constraints will use the specified default constraint featurelists

Workflow two - Running a model with specific monotonic constraints

- create featurelists for monotonic constraints
- train a blueprint that supports monotonic constraints while specifying monotonic constraint featurelists
- the specified constraints will be used, regardless of the defaults on the blueprint

### 21.1 Creating featurelists

When specifying monotonic constraints, users must pass a reference to a featurelist containing only the features to be constrained, one for features that should monotonically increase with the target and another for those that should monotonically decrease with the target.

```
import datarobot as dr
project = dr.Project.get(project_id)
features_mono_up = ['feature_0', 'feature_1'] # features that have monotonically_
↪increasing relationship with target
features_mono_down = ['feature_2', 'feature_3'] # features that have monotonically_
↪decreasing relationship with target
flist_mono_up = project.create_featurelist(name='mono_up',
                                          features=features_mono_up)
```

(continues on next page)

(continued from previous page)

```
flist_mono_down = project.create_featurelist(name='mono_down',
                                             features=features_mono_down)
```

## 21.2 Specify default monotonic constraints for a project

When setting the target, the user can specify default monotonic constraints for the project, to ensure that autopilot models use the desired settings, and optionally to ensure that only blueprints supporting monotonic constraints appear in the project. Regardless of the defaults specified during target selection, the user can override them when manually training a particular model.

```
import datarobot as dr
from datarobot.enums import AUTOPILOT_MODE
advanced_options = dr.AdvancedOptions(
    monotonic_increasing_featurelist_id=flist_mono_up.id,
    monotonic_decreasing_featurelist_id=flist_mono_down.id,
    only_include_monotonic_blueprints=True)
project = dr.Project.get(project_id)
project.set_target(target='target', mode=AUTOPILOT_MODE.FULL_AUTO, advanced_
    ↪options=advanced_options)
```

## 21.3 Retrieve models and blueprints using monotonic constraints

When retrieving models, users can inspect to see which supports monotonic constraints, and which actually enforces them. Some models will not support monotonic constraints at all, and some may support constraints but not have any constrained features specified.

```
import datarobot as dr
project = dr.Project.get(project_id)
models = project.get_models()
# retrieve models that support monotonic constraints
models_support_mono = [model for model in models if model.supports_monotonic_
    ↪constraints]
# retrieve models that support and enforce monotonic constraints
models_enforce_mono = [model for model in models
    if (model.monotonic_increasing_featurelist_id or
        model.monotonic_decreasing_featurelist_id)]
```

When retrieving blueprints, users can check if they support monotonic constraints and see what default constraint lists are associated with them. The monotonic featurelist ids associated with a blueprint will be used everytime it is trained, unless the user specifically overrides them at model submission time.

```
import datarobot as dr
project = dr.Project.get(project_id)
blueprints = project.get_blueprints()
# retrieve blueprints that support monotonic constraints
blueprints_support_mono = [blueprint for blueprint in blueprints if blueprint.
    ↪supports_monotonic_constraints]
# retrieve blueprints that support and enforce monotonic constraints
blueprints_enforce_mono = [blueprint for blueprint in blueprints
    if (blueprint.monotonic_increasing_featurelist_id or
        blueprint.monotonic_decreasing_featurelist_id)]
```



## 21.4 Train a model with specific monotonic constraints

Even after specifying default settings for the project, users can override them to train a new model with different constraints, if desired.

```
import datarobot as dr
features_mono_up = ['feature_2', 'feature_3'] # features that have monotonically_
↪increasing relationship with target
features_mono_down = ['feature_0', 'feature_1'] # features that have monotonically_
↪decreasing relationship with target
project = dr.Project.get(project_id)
flist_mono_up = project.create_featurelist(name='mono_up',
                                          features=features_mono_up)
flist_mono_down = project.create_featurelist(name='mono_down',
                                             features=features_mono_down)
model_job_id = project.train(
    blueprint,
    sample_pct=55,
    featurelist_id=featurelist.id,
    monotonic_increasing_featurelist_id=flist_mono_up.id,
    monotonic_decreasing_featurelist_id=flist_mono_down.id
)
```



---

### Database Connectivity

---

Databases are a widely used tool for carrying valuable business data. To enable integration with a variety of enterprise databases, DataRobot provides a “self-service” JDBC product for database connectivity setup. Once configured, you can read data from production databases for model building and predictions. This allows you to quickly train and retrain models on that data, and avoids the unnecessary step of exporting data from your enterprise database to a CSV for ingest to DataRobot. It allows access to more diverse data, which results in more accurate models.

The steps describing how to set up your database connections use the following terminology:

- **DataStore**: A configured connection to a database—it has a name, a specified driver, and a JDBC URL. You can register data stores with DataRobot for ease of re-use. A data store has one connector but can have many data sources.
- **DataSource**: A configured connection to the backing data store (the location of data within a given endpoint). A data source specifies, via SQL query or selected table and schema data, which data to extract from the data store to use for modeling or predictions. A data source has one data store and one connector but can have many datasets.
- **Driver**: The software that allows the DataRobot application to interact with a database; each data store is associated with either a driver or a connector (created by the admin). The driver configuration saves the storage location in DataRobot of the JAR file and any additional dependency files associated with the driver.
- **Connector**: Similarly to data drivers, a connector allows the DataRobot application to interact with a database; each data store is associated with either a driver or a connector (created by the admin). The connector configuration saves the storage location in DataRobot of the JAR file and any additional dependency files associated with the connector.
- **Dataset**: Data, a file or the content of a data source, at a particular point in time. A data source can produce multiple datasets; a dataset has exactly one data source.

The expected workflow when setting up projects or prediction datasets is:

1. The administrator sets up a `datarobot.DataDriver` for accessing a particular database. For any particular driver, this setup is done once for the entire system and then the resulting driver is used by all users.
2. Users create a `datarobot.DataStore` which represents an interface to a particular database, using that driver.

3. Users create a `datarobot.DataSource` representing a particular set of data to be extracted from the DataStore.
4. Users create projects and prediction datasets from a `DataSource`.

Besides the described workflow for creating projects and prediction datasets, users can manage their DataStores and DataSources and admins can manage Drivers by listing, retrieving, updating and deleting existing instances.

**Cloud users:** This feature is turned off by default. To enable the feature, contact your CFDS or DataRobot Support.

## 22.1 Creating Drivers

The admin should specify `class_name`, the name of the Java class in the Java archive which implements the `java.sql.Driver` interface; `canonical_name`, a user-friendly name for resulting driver to display in the API and the GUI; and `files`, a list of local files which contain the driver.

```
>>> import datarobot as dr
>>> driver = dr.DataDriver.create(
...     class_name='org.postgresql.Driver',
...     canonical_name='PostgreSQL',
...     files=['/tmp/postgresql-42.2.2.jar']
... )
>>> driver
DataDriver('PostgreSQL')
```

## 22.2 Creating Connectors

The admin should specify `file_path`, the local connector .jar file.

```
>>> import datarobot as dr
>>> connector = dr.Connector.create(file_path='/tmp/connector-s3.jar')
>>> connector
Connector('S3 Connector')
```

## 22.3 Creating DataStores

After the admin has created drivers, any user can use them for `DataStore` creation. A `DataStore` represents a JDBC database. When creating them, users should specify `type`, which currently must be `jdbc`; `canonical_name`, a user-friendly name to display in the API and GUI for the `DataStore`; `driver_id`, the id of the driver to use to connect to the database; and `jdbc_url`, the full URL specifying the database connection settings like database type, server address, port, and database name.

```
>>> import datarobot as dr
>>> data_store = dr.DataStore.create(
...     data_store_type='jdbc',
...     canonical_name='Demo DB',
...     driver_id='5a6af02eb15372000117c040',
...     jdbc_url='jdbc:postgresql://my.db.address.org:5432/perftest'
... )
>>> data_store
DataStore('Demo DB')
```

(continues on next page)

(continued from previous page)

```
>>> data_store.test(username='username', password='password')
{'message': 'Connection successful'}
```

## 22.4 Creating DataSources

Once users have a DataStore, they can query datasets via the DataSource entity, which represents a query. When creating a DataSource, users first create a `datarobot.DataSourceParameters` object from a DataStore's id and a query, and then create the DataSource with a type, currently always `jdbc`; a `canonical_name`, the user-friendly name to display in the API and GUI, and `params`, the `DataSourceParameters` object.

```
>>> import datarobot as dr
>>> params = dr.DataSourceParameters(
...     data_store_id='5a8ac90b07a57a0001be501e',
...     query='SELECT * FROM airlines10mb WHERE "Year" >= 1995;'
... )
>>> data_source = dr.DataSource.create(
...     data_source_type='jdbc',
...     canonical_name='airlines stats after 1995',
...     params=params
... )
>>> data_source
DataSource('airlines stats after 1995')
```

## 22.5 Creating Projects

Given a DataSource, users can create new projects from it.

```
>>> import datarobot as dr
>>> project = dr.Project.create_from_data_source(
...     data_source_id='5ae6eee9962d740dd7b86886',
...     username='username',
...     password='password'
... )
```

## 22.6 Creating Predictions

Given a DataSource, new prediction datasets can be created for any project.

```
>>> import datarobot as dr
>>> project = dr.Project.get('5ae6f296962d740dd7b86887')
>>> prediction_dataset = project.upload_dataset_from_data_source(
...     data_source_id='5ae6eee9962d740dd7b86886',
...     username='username',
...     password='password'
... )
```



---

### Model Recommendation

---

During the Autopilot modeling process, DataRobot will recommend up to three well-performing models.

**Warning:** Model recommendations are only generated when you run full Autopilot.

One of them (the most accurate individual, non-blender model) will be prepared for deployment. In the preparation process, DataRobot:

1. Calculates **feature impact** for the selected model and uses it to generate **a reduced feature list**.
2. Retrains the selected model on **the reduced feature list**. If the new model performs better than the original model, DataRobot uses the new model for the next stage. Otherwise, the original model is used.
3. Retrains the selected model on **a higher sample size**. If the new model performs better than the original model, DataRobot selects it as **Recommended for Deployment**. Otherwise, the original model is selected.

---

**Note:** The higher sample size DataRobot uses in Step 3 is either:

1. **Up to holdout** if the training sample size *does not* exceed the maximum Autopilot size threshold: sample size is the training set plus the validation set (for TVH) or 5-folds (for CV). In this case, DataRobot compares retrained and original models on the holdout score.
  2. **Up to validation** if the training sample size *does* exceed the maximum Autopilot size threshold: sample size is the training set (for TVH) or 4-folds (for CV). In this case, DataRobot compares retrained and original models on the validation score.
- 

The three types of recommendations are the following:

- **Recommended for Deployment.** This is the most accurate individual, non-blender model on the Leaderboard. This model is ready for deployment.
- **Most Accurate.** Based on the validation or cross-validation results, this model is the most accurate model overall on the Leaderboard (in most cases, a blender).

- **Fast & Accurate.** This is the most accurate individual model on the Leaderboard that passes a set prediction speed guidelines. If no models meet the guideline, the badge is not applied.

## 23.1 Retrieve all recommendations

The following code will return all models recommended for the project.

```
import datarobot as dr

recommendations = dr.ModelRecommendation.get_all(project_id)
```

## 23.2 Retrieve a default recommendation

If you are unsure about the tradeoffs between the various types of recommendations, DataRobot can make this choice for you. The following route will return the Recommended for Deployment model to use for predictions for the project.

```
import datarobot as dr

recommendation = dr.ModelRecommendation.get(project_id)
```

## 23.3 Retrieve a specific recommendation

If you know which recommendation you want to use, you can select a specific recommendation using the following code.

```
import datarobot as dr

recommendation_type = dr.enums.RECOMMENDED_MODEL_TYPE.FAST_ACCURATE
recommendations = dr.ModelRecommendation.get(project_id, recommendation_type)
```

## 23.4 Get recommended model

You can use method `get_model()` of a recommendation object to retrieve a recommended model.

```
import datarobot as dr

recommendation = dr.ModelRecommendation.get(project_id)
recommended_model = recommendation.get_model()
```



Once you have created data stores or data sources, you may want to share them with collaborators. DataRobot provides an API for sharing the following entities:

- Data Sources and Data Stores ( see *Database Connectivity* for more info on connecting to JDBC databases)
- Projects
- Calendar Files
- Model Deployments (Only in the REST API, not yet in this Python client)

### 24.1 Access Levels

Entities can be shared at varying access levels. For example, you can allow someone to create projects from a data source you have built without letting them delete it.

Each entity type uses slightly different permission names intended to convey more specifically what kind of actions are available, and these roles fall into three categories. These generic role names can be used in the sharing API for any entity.

For the complete set of actions granted by each role on a given entity, please see the user documentation in the web application.

- OWNER
  - used for all entities
  - allows any action including deletion
- READ\_WRITE
  - known as as EDITOR on data sources and data stores
  - allows modifications to the state, e.g. renaming and creating data sources from a data store, but *not* deleting the entity
- READ\_ONLY

- known as CONSUMER on data sources and data stores
- for data sources, enables creating projects and predictions; for data stores, allows viewing them only.

Finally, when a user's new role is specified as `None`, their access will be revoked.

In addition to the role, some entities (currently only data sources and data stores) allow separate control over whether a new user should be able to share that entity further. When granting access to a user, the `can_share` parameter determines whether that user can, in turn, share this entity with another user. When this parameter is specified as `false`, the user in question will have all the access to the entity granted by their role and be able to remove themselves if desired, but be unable to change the role of any other user.

## 24.2 Examples

Transfer access to the data source from `old_user@datarobot.com` to `new_user@datarobot.com`

```
import datarobot as dr

new_access = dr.SharingAccess(new_user@datarobot.com,
                              dr.enums.SHARING_ROLE.OWNER, can_share=True)
access_list = [dr.SharingAccess(old_user@datarobot.com, None), new_access]

dr.DataSource.get('my-data-source-id').share(access_list)
```

Checking access to a project

```
import datarobot as dr

project = dr.Project.create('mydata.csv', project_name='My Data')

access_list = project.get_access_list()

access_list[0].username
```

Transfer ownership of all projects owned by your account to `new_user@datarobot.com` without sending notifications.

```
import datarobot as dr

# Put path to YAML credentials below
dr.Client(config_path= '.yaml')

# Get all projects for your account and store the ids in a list
projects = dr.Project.list()

project_ids = [project.id for project in projects]

# List of emails to share with
share_targets = ['new_user@datarobot.com']

# Target role
target_role = dr.enums.SHARING_ROLE.OWNER

for pid in project_ids:

    project = dr.Project.get(project_id=pid)
```

(continues on next page)

(continued from previous page)

```
shares = []

for user in share_targets:

    shares.append(dr.SharingAccess(username=user, role=target_role))

project.share(shares, send_notification=False)
```



Deployment is the central hub for users to deploy, manage and monitor their models.

## 25.1 Manage Deployments

The following commands can be used to manage deployments.

### 25.1.1 Create a Deployment

A new deployment can be created from:

- DataRobot model - use `create_from_learning_model()`
- Custom model version with dependency management - use `create_from_custom_model_version()`. Please refer to [Custom Model documentation](#) on how to create a custom model version

When creating a new deployment, a DataRobot `model_id`/`custom_model_image_id` and `label` must be provided. A `description` can be optionally provided to document the purpose of the deployment.

The default prediction server is used when making predictions against the deployment, and is a requirement for creating a deployment on DataRobot cloud. For on-prem installations, a user must not provide a default prediction server and a pre-configured prediction server will be used instead. Refer to `datarobot.PredictionServer.list` for more information on retrieving available prediction servers.

```
import datarobot as dr

project = dr.Project.get('5506fcd38bd88f5953219da0')
model = project.get_models()[0]
prediction_server = dr.PredictionServer.list()[0]

deployment = dr.Deployment.create_from_learning_model(
    model.id, label='New Deployment', description='A new deployment',
    default_prediction_server_id=prediction_server.id)
```

(continues on next page)

(continued from previous page)

```
deployment
>>> Deployment('New Deployment')
```

### 25.1.2 List Deployments

Use the following command to list deployments a user can view.

```
import datarobot as dr

deployments = dr.Deployment.list()
deployments
>>> [Deployment('New Deployment'), Deployment('Previous Deployment')]
```

Refer to *Deployment* for properties of the deployment object.

You can also filter the deployments that are returned by passing an instance of the *DeploymentListFilters* class to the *filters* keyword argument.

```
import datarobot as dr

filters = dr.models.deployment.DeploymentListFilters(
    role='OWNER',
    accuracy_health=dr.enums.DEPLOYMENT_ACCURACY_HEALTH_STATUS.FAILING
)
deployments = dr.Deployment.list(filters=filters)
deployments
>>> [Deployment('Deployment Owned by Me w/ Failing Accuracy 1'), Deployment(
    ↳ 'Deployment Owned by Me w/ Failing Accuracy 2')]
```

### 25.1.3 Retrieve a Deployment

It is possible to retrieve a single deployment with its identifier, rather than list all deployments.

```
import datarobot as dr

deployment = dr.Deployment.get(deployment_id='5c939e08962d741e34f609f0')
deployment.id
>>> '5c939e08962d741e34f609f0'
deployment.label
>>> 'New Deployment'
```

Refer to *Deployment* for properties of the deployment object.

### 25.1.4 Update a Deployment

Deployment's label and description can be updated.

```
import datarobot as dr

deployment = dr.Deployment.get(deployment_id='5c939e08962d741e34f609f0')
deployment.update(label='new label')
```

### 25.1.5 Delete a Deployment

To mark a deployment as deleted, use the following command.

```
import datarobot as dr

deployment = dr.Deployment.get(deployment_id='5c939e08962d741e34f609f0')
deployment.delete()
```

## 25.2 Model Replacement

The model of a deployment can be replaced effortlessly with zero interruption of predictions.

Model replacement is an asynchronous process, which means there are some preparatory works to complete before the process is fully finished. However, predictions made against this deployment will start using the new model as soon as you initiate the process. The `replace_model()` function won't return until this asynchronous process is fully finished.

Alongside the identifier of the new model, a `reason` is also required. The reason is stored in model history of the deployment for bookkeeping purpose. An enum `MODEL_REPLACEMENT_REASON` is provided for convenience, all possible values are documented below:

- `MODEL_REPLACEMENT_REASON.ACCURACY`
- `MODEL_REPLACEMENT_REASON.DATA_DRIFT`
- `MODEL_REPLACEMENT_REASON.ERRORS`
- `MODEL_REPLACEMENT_REASON.SCHEDULED_REFRESH`
- `MODEL_REPLACEMENT_REASON.SCORING_SPEED`
- `MODEL_REPLACEMENT_REASON.OTHER`

Here is an example of model replacement:

```
import datarobot as dr
from datarobot.enums import MODEL_REPLACEMENT_REASON

project = dr.Project.get('5cc899abc191a20104ff446a')
model = project.get_models()[0]

deployment = Deployment.get(deployment_id='5c939e08962d741e34f609f0')
deployment.model['id'], deployment.model['type']
>>> ('5c0a979859b00004ba52e431', 'Decision Tree Classifier (Gini)')

deployment.replace_model('5c0a969859b00004ba52e41b', MODEL_REPLACEMENT_REASON.
    ←ACCURACY)
deployment.model['id'], deployment.model['type']
>>> ('5c0a969859b00004ba52e41b', 'Support Vector Classifier (Linear Kernel)')
```

### 25.2.1 Validation

Before initiating the model replacement request, it is usually a good idea to use the `validate_replacement_model()` function to validate if the new model can be used as a replacement.

The `validate_replacement_model()` function returns the validation status, a message and a checks dictionary. If the status is `passing` or `warning`, use `replace_model()` to perform model replacement. If status is `failing`, refer to the `checks` dict for more details on why the new model cannot be used as a replacement.

```
import datarobot as dr

project = dr.Project.get('5cc899abc191a20104ff446a')
model = project.get_models()[0]
deployment = dr.Deployment.get(deployment_id='5c939e08962d741e34f609f0')
status, message, checks = deployment.validate_replacement_model(new_model_id=model.id)
status
>>> 'passing'

# `checks` can be inspected for detail, showing two examples here:
checks['target']
>>> {'status': 'passing', 'message': 'Target is compatible.'}
checks['permission']
>>> {'status': 'passing', 'message': 'User has permission to replace model.'}
```

## 25.3 Monitoring

Deployment monitoring can be categorized into several area of concerns:

- Service Stats & Service Stats Over Time
- Accuracy & Accuracy Over Time

With a `Deployment` object, get functions are provided to allow querying of the monitoring data. Alternatively, it is also possible to retrieve monitoring data directly using a deployment ID. For example:

```
from datarobot.models import Deployment, ServiceStats

deployment_id = '5c939e08962d741e34f609f0'

# call `get` functions on a `Deployment` object
deployment = Deployment.get(deployment_id)
service_stats = deployment.get_service_stats()

# directly fetch without a `Deployment` object
service_stats = ServiceStats.get(deployment_id)
```

When querying monitoring data, a start and end time can be optionally provided, will accept either a datetime object or a string. Note that only top of the hour datetimes are accepted, for example: `2019-08-01T00:00:00Z`. By default, the end time of the query will be the next top of the hour, the start time will be 7 days before the end time.

In the over time variants, an optional `bucket_size` can be provided to specify the resolution of time buckets. For example, if start time is `2019-08-01T00:00:00Z`, end time is `2019-08-02T00:00:00Z` and `bucket_size` is `T1H`, then 24 time buckets will be generated, each providing data calculated over one hour. Use `construct_duration_string()` to help construct a bucket size string.

---

**Note:** The minimum bucket size is one hour.

---



### 25.3.1 Service Stats

Service stats are metrics tracking deployment utilization and how well deployments respond to prediction requests. Use `SERVICE_STAT_METRIC.ALL` to retrieve a list of supported metrics.

`ServiceStats` retrieves values for all service stats metrics; `ServiceStatsOverTime` can be used to fetch how one single metric changes over time.

```
from datetime import datetime
from datarobot.enums import SERVICE_STAT_METRIC
from datarobot.helpers.partitioning_methods import construct_duration_string
from datarobot.models import Deployment

deployment = Deployment.get(deployment_id='5c939e08962d741e34f609f0')
service_stats = deployment.get_service_stats(
    start_time=datetime(2019, 8, 1, hour=15),
    end_time=datetime(2019, 8, 8, hour=15)
)
service_stats[SERVICE_STAT_METRIC.TOTAL_PREDICTIONS]
>>> 12597

total_predictions = deployment.get_service_stats_over_time(
    start_time=datetime(2019, 8, 1, hour=15),
    end_time=datetime(2019, 8, 8, hour=15),
    bucket_size=construct_duration_string(days=1),
    metric=SERVICE_STAT_METRIC.TOTAL_PREDICTIONS
)
total_predictions.bucket_values
>>> OrderedDict([(datetime.datetime(2019, 8, 1, 15, 0, tzinfo=tzutc()), 1610),
                  (datetime.datetime(2019, 8, 2, 15, 0, tzinfo=tzutc()), 2249),
                  (datetime.datetime(2019, 8, 3, 15, 0, tzinfo=tzutc()), 254),
                  (datetime.datetime(2019, 8, 4, 15, 0, tzinfo=tzutc()), 943),
                  (datetime.datetime(2019, 8, 5, 15, 0, tzinfo=tzutc()), 1967),
                  (datetime.datetime(2019, 8, 6, 15, 0, tzinfo=tzutc()), 2810),
                  (datetime.datetime(2019, 8, 7, 15, 0, tzinfo=tzutc()), 2775)])
```

### 25.3.2 Data Drift

Data drift describe how much the distribution of target or a feature has changed comparing to the training data. Deployment's target drift and feature drift can be retrieved separately using `datarobot.models.TargetDrift` and `datarobot.models.FeatureDrift`. Use `DATA_DRIFT_METRIC.ALL` to retrieve a list of supported metrics.

```
from datetime import datetime
from datarobot.enums import DATA_DRIFT_METRIC
from datarobot.models import Deployment, FeatureDrift

deployment = Deployment.get(deployment_id='5c939e08962d741e34f609f0')
target_drift = deployment.get_target_drift(
    start_time=datetime(2019, 8, 1, hour=15),
    end_time=datetime(2019, 8, 8, hour=15)
)
target_drift.drift_score
>>> 0.00408514

feature_drift_data = FeatureDrift.list(
```

(continues on next page)

(continued from previous page)

```

    deployment_id='5c939e08962d741e34f609f0',
    start_time=datetime(2019, 8, 1, hour=15),
    end_time=datetime(2019, 8, 8, hour=15),
    metric=DATA_DRIFT_METRIC.HELLINGER
)
feature_drift = feature_drift_data[0]
feature_drift.name
>>> 'age'
feature_drift.drift_score
>>> 4.16981594

```

### 25.3.3 Accuracy

A collection of metrics are provided to measure the accuracy of a deployment's predictions. For deployments with classification model, use `ACCURACY_METRIC.ALL_CLASSIFICATION` for all supported metrics; in the case of deployment with regression model, use `ACCURACY_METRIC.ALL_REGRESSION` instead.

Similarly with Service Stats, [Accuracy](#) and [AccuracyOverTime](#) are provided to retrieve all default accuracy metrics and how one single metric change over time.

```

from datetime import datetime
from datarobot.enums import ACCURACY_METRIC
from datarobot.helpers.partitioning_methods import construct_duration_string
from datarobot.models import Deployment

deployment = Deployment.get(deployment_id='5c939e08962d741e34f609f0')
accuracy = deployment.get_accuracy(
    start_time=datetime(2019, 8, 1, hour=15),
    end_time=datetime(2019, 8, 1, 15, 0)
)
accuracy[ACCURACY_METRIC.RMSE]
>>> 943.225

rmse = deployment.get_accuracy_over_time(
    start_time=datetime(2019, 8, 1),
    end_time=datetime(2019, 8, 3),
    bucket_size=construct_duration_string(days=1),
    metric=ACCURACY_METRIC.RMSE
)
rmse.bucket_values
>>> OrderedDict([(datetime.datetime(2019, 8, 1, 15, 0, tzinfo=tzutc()), 1777.190657),
                  (datetime.datetime(2019, 8, 2, 15, 0, tzinfo=tzutc()), 1613.140772)])

```

It is also possible to retrieve how multiple metrics changes over the same period of time, enabling easier side by side comparison across different metrics.

```

from datarobot.enums import ACCURACY_METRIC
from datarobot.models import Deployment

accuracy_over_time = AccuracyOverTime.get_as_dataframe(
    ram_app.id, [ACCURACY_METRIC.RMSE, ACCURACY_METRIC.GAMMA_DEVIANCE, ACCURACY_
    ↪METRIC.MAD])

```

## 25.4 Settings

### 25.4.1 Drift Tracking Settings

Drift tracking is used to help analyze and monitor the performance of a model after it is deployed. When the model of a deployment is replaced drift tracking status will not be altered.

Use `get_drift_tracking_settings()` to retrieve the current tracking status for target drift and feature drift.

```
import datarobot as dr

deployment = dr.Deployment.get(deployment_id='5c939e08962d741e34f609f0')
settings = deployment.get_drift_tracking_settings()
settings
>>> {'target_drift': {'enabled': True}, 'feature_drift': {'enabled': True}}
```

Use `update_drift_tracking_settings()` to update target drift and feature drift tracking status.

```
import datarobot as dr

deployment = dr.Deployment.get(deployment_id='5c939e08962d741e34f609f0')
deployment.update_drift_tracking_settings(target_drift_enabled=True, feature_drift_
→enabled=True)
```

### 25.4.2 Association ID Settings

Association ID is used to identify predictions, so that when actuals are acquired, accuracy can be calculated.

Use `get_association_id_settings()` to retrieve current association ID settings.

```
import datarobot as dr

deployment = dr.Deployment.get(deployment_id='5c939e08962d741e34f609f0')
settings = deployment.get_association_id_settings()
settings
>>> {'column_names': ['application_id'], 'required_in_prediction_requests': True}
```

Use `update_association_id_settings()` to update association ID settings.

```
import datarobot as dr

deployment = dr.Deployment.get(deployment_id='5c939e08962d741e34f609f0')
deployment.update_association_id_settings(column_names=['application_id'], required_
→in_prediction_requests=True)
```

### 25.4.3 Predictions Data Collection Settings

Predictions Data Collection configures whether prediction requests and results should be saved to Predictions Data Storage.

Use `get_predictions_data_collection_settings()` to retrieve current settings of predictions data collection.

```
import datarobot as dr

deployment = dr.Deployment.get(deployment_id='5c939e08962d741e34f609f0')
settings = deployment.get_predictions_data_collection_settings()
settings
>>> {'enabled': True}
```

Use `update_predictions_data_collection_settings()` to update predictions data collection settings.

```
import datarobot as dr

deployment = dr.Deployment.get(deployment_id='5c939e08962d741e34f609f0')
deployment.update_predictions_data_collection_settings(enabled=True)
```

### 25.4.4 Prediction Warning Settings

Prediction Warning is used to enable Humble AI for a deployment which determines if a model is misbehaving when a prediction goes outside of the calculated boundaries.

Use `get_prediction_warning_settings()` to retrieve the current prediction warning settings.

```
import datarobot as dr

deployment = dr.Deployment.get(deployment_id='5c939e08962d741e34f609f0')
settings = deployment.get_prediction_warning_settings()
settings
>>> {'enabled': True, 'custom_boundaries': {'upper': 1337, 'lower': 0}}
```

Use `update_prediction_warning_settings()` to update current prediction warning settings.

```
import datarobot as dr

# Set custom boundaries
deployment = dr.Deployment.get(deployment_id='5c939e08962d741e34f609f0')
deployment.update_prediction_warning_settings(
    prediction_warning_enabled=True,
    use_default_boundaries=False,
    lower_boundary=1337,
    upper_boundary=2000,
)

# Reset boundaries
deployment.update_prediction_warning_settings(
    prediction_warning_enabled=True,
    use_default_boundaries=True,
)
```

### 25.4.5 Secondary Dataset Config Settings

The secondary dataset config for a deployed Feature discovery model can be replaced and retrieved.

Secondary dataset config is used to specify which secondary datasets to use during prediction for a given deployment.

Use `update_secondary_dataset_config()` to update the secondary dataset config.

```
import datarobot as dr

deployment = dr.Deployment.get(deployment_id='5c939e08962d741e34f609f0')
config = deployment.update_secondary_dataset_config(secondary_dataset_config_id=
↳ '5f48cb94408673683eca0fab')
config
>>> '5f48cb94408673683eca0fab'
```

Use `get_secondary_dataset_config()` to get the secondary dataset config.

```
import datarobot as dr

deployment = dr.Deployment.get(deployment_id='5c939e08962d741e34f609f0')
config = deployment.get_secondary_dataset_config()
config
>>> '5f48cb94408673683eca0fab'
```



Custom models provide users the ability to run arbitrary modeling code in an environment defined by the user.

## 26.1 Manage Execution Environments

Execution Environment defines the runtime environment for custom models. Execution Environment Version is a revision of Execution Environment with an actual runtime definition. Please refer to DataRobot User Models (<https://github.com/datarobot/datarobot-user-models>) for sample environments.

### 26.1.1 Create Execution Environment

To create an Execution Environment run:

```
import datarobot as dr

execution_environment = dr.ExecutionEnvironment.create(
    name="Python3 PyTorch Environment",
    description="This environment contains Python3 pytorch library.",
)

execution_environment.id
>>> '5b6b2315ca36c0108fc5d41b'
```

There are 2 ways to create an Execution Environment Version: synchronous and asynchronous.

Synchronous way means that program execution will be blocked until an Execution Environment Version creation process is finished with either success or failure:

```
import datarobot as dr

# use execution_environment created earlier
```

(continues on next page)

(continued from previous page)

```
environment_version = dr.ExecutionEnvironmentVersion.create(
    execution_environment.id,
    docker_context_path="datarobot-user-models/public_dropin_environments/python3_
↳pytorch",
    max_wait=3600, # 1 hour timeout
)

environment_version.id
>>> '5eb538959bc057003b487b2d'
environment_version.build_status
>>> 'success'
```

Asynchronous way means that program execution will be not blocked, but an Execution Environment Version created will not be ready to be used for some time, until its creation process is finished. In such case, it will be required to manually call `refresh()` for the Execution Environment Version and check if its `build_status` is `success`. To create an Execution Environment Version without blocking a program, set `max_wait` to `None`:

```
import datarobot as dr

# use execution_environment created earlier

environment_version = dr.ExecutionEnvironmentVersion.create(
    execution_environment.id,
    docker_context_path="datarobot-user-models/public_dropin_environments/python3_
↳pytorch",
    max_wait=None, # set None to not block execution on this method
)

environment_version.id
>>> '5eb538959bc057003b487b2d'
environment_version.build_status
>>> 'processing'

# after some time
environment_version.refresh()
environment_version.build_status
>>> 'success'
```

If your environment requires additional metadata to be supplied for models using it, you can create an environment with additional metadata keys. Custom model versions that use this environment must specify values for these keys before they can be used to run tests or make deployments. The values will be baked in as environment variables with `field_name` as the environment variable name.

```
import datarobot as dr
from datarobot.models.execution_environment import RequiredMetadataKey

execution_environment = dr.ExecutionEnvironment.create(
    name="Python3 PyTorch Environment",
    description="This environment contains Python3 pytorch library.",
    required_metadata_keys=[
        RequiredMetadataKey(field_name="MY_VAR", display_name="A value needed by the
↳environment")
    ],
)

model_version = dr.CustomModelVersion.create_clean(
```

(continues on next page)



(continued from previous page)

```

custom_model_id=custom_model.id,
base_environment_id=execution_environment.id,
folder_path=custom_model_folder,
required_metadata={"MY_VAR": "a value"}
)

```

## 26.1.2 List Execution Environments

Use the following command to list execution environments available to the user.

```

import datarobot as dr

execution_environments = dr.ExecutionEnvironment.list()
execution_environments
>>> [ExecutionEnvironment('[DataRobot] Python 3 PyTorch Drop-In'),
↳ ExecutionEnvironment('[DataRobot] Java Drop-In')]

environment_versions = dr.ExecutionEnvironmentVersion.list(execution_environment.id)
environment_versions
>>> [ExecutionEnvironmentVersion('v1')]

```

Refer to *ExecutionEnvironment* for properties of the execution environment object and *ExecutionEnvironmentVersion* for properties of the execution environment object version.

You can also filter the execution environments that are returned by passing a string as *search\_for* parameter - only the execution environments that contain the passed string in name or description will be returned.

```

import datarobot as dr

execution_environments = dr.ExecutionEnvironment.list(search_for='java')
execution_environments
>>> [ExecutionEnvironment('[DataRobot] Java Drop-In')]

```

Execution environment versions can be filtered by build status.

```

import datarobot as dr

environment_versions = dr.ExecutionEnvironmentVersion.list(
    execution_environment.id, dr.EXECUTION_ENVIRONMENT_VERSION_BUILD_STATUS.PROCESSING
)
environment_versions
>>> [ExecutionEnvironmentVersion('v1')]

```

## 26.1.3 Retrieve Execution Environment

To retrieve an execution environment and an execution environment version by identifier, rather than list all available ones, do the following:

```

import datarobot as dr

execution_environment = dr.ExecutionEnvironment.get(execution_environment_id=
↳ '5506fcd38bd88f5953219da0')
execution_environment

```

(continues on next page)

(continued from previous page)

```
>>> ExecutionEnvironment('[DataRobot] Python 3 PyTorch Drop-In')

environment_version = dr.ExecutionEnvironmentVersion.get(
    execution_environment_id=execution_environment.id, version_id=
    ↳ '5eb538959bc057003b487b2d')
environment_version
>>> ExecutionEnvironmentVersion('v1')
```

### 26.1.4 Update Execution Environment

To update name and/or description of the execution environment run:

```
import datarobot as dr

execution_environment = dr.ExecutionEnvironment.get(execution_environment_id=
    ↳ '5506fcd38bd88f5953219da0')
execution_environment.update(name='new name', description='new description')
```

### 26.1.5 Delete Execution Environment

To delete the execution environment and execution environment version, use the following commands.

```
import datarobot as dr

execution_environment = dr.ExecutionEnvironment.get(execution_environment_id=
    ↳ '5506fcd38bd88f5953219da0')
execution_environment.delete()
```

### 26.1.6 Get Execution Environment build log

To get execution environment version build log run:

```
import datarobot as dr

environment_version = dr.ExecutionEnvironmentVersion.get(
    execution_environment_id='5506fcd38bd88f5953219da0', version_id=
    ↳ '5eb538959bc057003b487b2d')
log, error = environment_version.get_build_log()
```

## 26.2 Manage Custom Models

Custom Inference Model is user-defined modeling code that supports making predictions against it. Custom Inference Model supports regression and binary classification target types.

To upload actual modeling code Custom Model Version must be created for a custom model. Please see [Custom Model Version documentation](#).

## 26.2.1 Create Custom Inference Model

To create a regression Custom Inference Model run:

```
import datarobot as dr

custom_model = dr.CustomInferenceModel.create(
    name='Python 3 PyTorch Custom Model',
    target_type=dr.TARGET_TYPE.REGRESSION,
    target_name='MEDV',
    description='This is a Python3-based custom model. It has a simple PyTorch model_
↳built on boston housing',
    language='python'
)

custom_model.id
>>> '5b6b2315ca36c0108fc5d41b'
```

When creating a binary classification Custom Inference Model, *positive\_class\_label* and *negative\_class\_label* must be set:

```
import datarobot as dr

custom_model = dr.CustomInferenceModel.create(
    name='Python 3 PyTorch Custom Model',
    target_type=dr.TARGET_TYPE.BINARY,
    target_name='readmitted',
    positive_class_label='False',
    negative_class_label='True',
    description='This is a Python3-based custom model. It has a simple PyTorch model_
↳built on 10k_diabetes dataset',
    language='Python 3'
)

custom_model.id
>>> '5b6b2315ca36c0108fc5d41b'
```

When creating a multiclass classification Custom Inference Model, *class\_labels* must be provided:

```
import datarobot as dr

custom_model = dr.CustomInferenceModel.create(
    name='Python 3 PyTorch Custom Model',
    target_type=dr.TARGET_TYPE.MULTICLASS,
    target_name='readmitted',
    class_labels=['hot dog', 'burrito', 'hoagie', 'reuben'],
    description='This is a Python3-based custom model. It has a simple PyTorch model_
↳built on sandwich dataset',
    language='Python 3'
)

custom_model.id
>>> '5b6b2315ca36c0108fc5d41b'
```

For convenience when there are many class labels, multiclass labels can also be provided as a file. The file should have all the class labels separated by newline:

```
import datarobot as dr

custom_model = dr.CustomInferenceModel.create(
    name='Python 3 PyTorch Custom Model',
    target_type=dr.TARGET_TYPE.MULTICLASS,
    target_name='readmitted',
    class_labels_file='/path/to/classlabels.txt',
    description='This is a Python3-based custom model. It has a simple PyTorch model_
↳built on sandwich dataset',
    language='Python 3'
)

custom_model.id
>>> '5b6b2315ca36c0108fc5d41b'
```

For unstructured model *target\_name* parameter is optional and is ignored if provided. To create an unstructured Custom Inference Model run:

```
import datarobot as dr

custom_model = dr.CustomInferenceModel.create(
    name='Python 3 Unstructured Custom Model',
    target_type=dr.TARGET_TYPE.UNSTRUCTURED,
    description='This is a Python3-based unstructured model',
    language='python'
)

custom_model.id
>>> '5b6b2315ca36c0108fc5d41b'
```

For anomaly detection models, the *target\_name* parameter is also optional and is ignored if provided. To create an anomaly Custom Inference Model run:

```
import datarobot as dr

custom_model = dr.CustomInferenceModel.create(
    name='Python 3 Unstructured Custom Model',
    target_type=dr.TARGET_TYPE.ANOMALY,
    description='This is a Python3-based anomaly detection model',
    language='python'
)

custom_model.id
>>> '5b6b2315ca36c0108fc5d41b'
```

To create a Custom Inference Model with specific k8s resources:

```
import datarobot as dr

custom_model = dr.CustomInferenceModel.create(
    name='Python 3 PyTorch Custom Model',
    target_type=dr.TARGET_TYPE.BINARY,
    target_name='readmitted',
    positive_class_label='False',
    negative_class_label='True',
    description='This is a Python3-based custom model. It has a simple PyTorch model_
↳built on 10k_diabetes dataset',
```

(continues on next page)

(continued from previous page)

```
language='Python 3',
maximum_memory=512*1024*1024,
)
```

Custom Inference Model k8s resources are optional and unless specifically provided, the configured defaults will be used.

## 26.2.2 List Custom Inference Models

Use the following command to list Custom Inference Models available to the user:

```
import datarobot as dr

dr.CustomInferenceModel.list()
>>> [CustomInferenceModel('my model 2'), CustomInferenceModel('my model 1')]

# use these parameters to filter results:
dr.CustomInferenceModel.list(
    is_deployed=True, # set to return only deployed models
    order_by='-updated', # set to define order of returned results
    search_for='model 1', # return only models containing 'model 1' in name or
    ↪description
)
>>> CustomInferenceModel('my model 1')
```

Please refer to `list()` for detailed parameter description.

## 26.2.3 Retrieve Custom Inference Model

To retrieve a specific Custom Inference Model, run:

```
import datarobot as dr

dr.CustomInferenceModel.get('5ebe95044024035cc6a65602')
>>> CustomInferenceModel('my model 1')
```

## 26.2.4 Update Custom Model

To update Custom Inference Model properties execute the following:

```
import datarobot as dr

custom_model = dr.CustomInferenceModel.get('5ebe95044024035cc6a65602')

custom_model.update(
    name='new name',
    description='new description',
)
```

Please, refer to `update()` for the full list of properties that can be updated.

### 26.2.5 Download latest revision of Custom Inference Model

To download content of the latest Custom Model Version of *CustomInferenceModel* as a ZIP archive:

```
import datarobot as dr

path_to_download = '/home/user/Documents/myModel.zip'

custom_model = dr.CustomInferenceModel.get('5ebe96b84024035cc6a6560b')

custom_model.download_latest_version(path_to_download)
```

### 26.2.6 Assign training data to Custom Inference Model

To assign training data to Custom Inference Model, run:

```
import datarobot as dr

path_to_dataset = '/home/user/Documents/trainingDataset.csv'
dataset = dr.Dataset.create_from_file(file_path=path_to_dataset)

custom_model = dr.CustomInferenceModel.get('5ebe96b84024035cc6a6560b')

custom_model.assign_training_data(dataset.id)
```

To assign training data without blocking a program, set *max\_wait* to *None*:

```
import datarobot as dr

path_to_dataset = '/home/user/Documents/trainingDataset.csv'
dataset = dr.Dataset.create_from_file(file_path=path_to_dataset)

custom_model = dr.CustomInferenceModel.get('5ebe96b84024035cc6a6560b')

custom_model.assign_training_data(
    dataset.id,
    max_wait=None
)

custom_model.training_data_assignment_in_progress
>>> True

# after some time
custom_model.refresh()
custom_model.training_data_assignment_in_progress
>>> False
```

Note: training data must be assigned to retrieve feature impact from Custom Model Version. Please see to [Custom Model Version documentation](#).

## 26.3 Manage Custom Model Versions

Modeling code for Custom Inference Models can be uploaded by creating a Custom Model Version. When creating a Custom Model Version, the version must be associated with a base execution environment. If the base environment

supports additional model dependencies (R or Python environments) and the Custom Model Version contains a valid `requirements.txt` file, the model version will run in an environment based on the base environment with the additional dependencies installed.

### 26.3.1 Create Custom Model Version

Upload actual custom model content by creating a clean Custom Model Version:

```
import os
import datarobot as dr

custom_model_folder = "datarobot-user-models/model_templates/python3_pytorch"

# add files from the folder to the custom model
model_version = dr.CustomModelVersion.create_clean(
    custom_model_id=custom_model.id,
    base_environment_id=execution_environment.id,
    folder_path=custom_model_folder,
)

custom_model.id
>>> '5b6b2315ca36c0108fc5d41b'

# or add a list of files to the custom model
model_version_2 = dr.CustomModelVersion.create_clean(
    custom_model_id=custom_model.id,
    files=[(os.path.join(custom_model_folder, 'custom.py'), 'custom.py')],
)

# and/or set k8s resources to the custom model
model_version_3 = dr.CustomModelVersion.create_clean(
    custom_model_id=custom_model.id,
    files=[(os.path.join(custom_model_folder, 'custom.py'), 'custom.py')],
    network_egress_policy=dr.NETWORK_EGRESS_POLICY.PUBLIC,
    maximum_memory=512*1024*1024,
    replicas=1,
)
```

To create a new Custom Model Version from a previous one, with just some files added or removed, do the following:

```
import os
import datarobot as dr

custom_model_folder = "datarobot-user-models/model_templates/python3_pytorch"

file_to_delete = model_version_2.items[0].id

model_version_3 = dr.CustomModelVersion.create_from_previous(
    custom_model_id=custom_model.id,
    base_environment_id=execution_environment.id,
    files=[(os.path.join(custom_model_folder, 'custom.py'), 'custom.py')],
    files_to_delete=[file_to_delete],
)
```

Please refer to [CustomModelFileItem](#) for description of custom model file properties.

To create a new Custom Model Version from a previous one, with just new k8s resources values, do the following:

```
import os
import datarobot as dr

custom_model_folder = "datarobot-user-models/model_templates/python3_pytorch"

file_to_delete = model_version_2.items[0].id

model_version_3 = dr.CustomModelVersion.create_from_previous(
    custom_model_id=custom_model.id,
    base_environment_id=execution_environment.id,
    maximum_memory=1024*1024*1024,
)
```

### 26.3.2 List Custom Model Versions

Use the following command to list Custom Model Versions available to the user:

```
import datarobot as dr

dr.CustomModelVersion.list(custom_model.id)

>>> [CustomModelVersion('v2.0'), CustomModelVersion('v1.0')]
```

### 26.3.3 Retrieve Custom Model Version

To retrieve a specific Custom Model Version, run:

```
import datarobot as dr

dr.CustomModelVersion.get(custom_model.id, custom_model_version_id=
    ↪ '5ebe96b84024035cc6a6560b')

>>> CustomModelVersion('v2.0')
```

### 26.3.4 Update Custom Model Version

To update Custom Model Version description execute the following:

```
import datarobot as dr

custom_model_version = dr.CustomModelVersion.get(
    custom_model.id,
    custom_model_version_id='5ebe96b84024035cc6a6560b',
)

custom_model_version.update(description='new description')

custom_model_version.description
>>> 'new description'
```



### 26.3.5 Download Custom Model Version

Download content of the Custom Model Version as a ZIP archive:

```
import datarobot as dr

path_to_download = '/home/user/Documents/myModel.zip'

custom_model_version = dr.CustomModelVersion.get(
    custom_model.id,
    custom_model_version_id='5ebe96b84024035cc6a6560b',
)

custom_model_version.download(path_to_download)
```

### 26.3.6 Calculate Custom ModelVersion feature impact

To trigger calculation of Custom Model Version feature impact, training data must be assigned to a Custom Inference Model. Please refer to [Custom Inference Model documentation](#). If training data is assigned, run the following to trigger the calculation of the feature impact:

```
import datarobot as dr

version = dr.CustomModelVersion.get(custom_model.id, custom_model_version_id=
    ↪ '5ebe96b84024035cc6a6560b')

version.calculate_feature_impact()
```

To trigger calculating feature impact without blocking a program, set `max_wait` to `None`:

```
import datarobot as dr

version = dr.CustomModelVersion.get(custom_model.id, custom_model_version_id=
    ↪ '5ebe96b84024035cc6a6560b')

version.calculate_feature_impact(max_wait=None)
```

### 26.3.7 Retrieve Custom Inference Image feature impact

To retrieve Custom Model Version feature impact, it must be calculated beforehand. Please refer to [Custom Inference Image feature impact documentation](#). Run the following to get feature impact:

```
import datarobot as dr

version = dr.CustomModelVersion.get(custom_model.id, custom_model_version_id=
    ↪ '5ebe96b84024035cc6a6560b')

version.get_feature_impact()

>>> [{'featureName': 'B', 'impactNormalized': 1.0, 'impactUnnormalized': 1.
    ↪ 1085356209402688, 'redundantWith': 'B'}...]
```

## 26.4 Preparing a Custom Model Version for Use

If your custom model version has dependencies, a dependency build must be completed before the model can be used. The dependency build installs your model's dependencies into the base environment associated with the model version.

### 26.4.1 Starting the Dependency Build

To start the Custom Model Version Dependency Build, run:

```
import datarobot as dr

build_info = dr.CustomModelVersionDependencyBuild.start_build(
    custom_model_id=custom_model.id,
    custom_model_version_id=model_version.id,
    max_wait=3600,  # 1 hour timeout
)

build_info.build_status
>>> 'success'
```

To start Custom Model Version Dependency Build without blocking a program until the test finishes, set *max\_wait* to *None*:

```
import datarobot as dr

build_info = dr.CustomModelVersionDependencyBuild.start_build(
    custom_model_id=custom_model.id,
    custom_model_version_id=model_version.id,
    max_wait=None,
)

build_info.build_status
>>> 'submitted'

# after some time
build_info.refresh()
build_info.build_status
>>> 'success'
```

In case the build fails, or you are just curious, do the following to retrieve the build log once complete:

```
print(build_info.get_log())
```

To cancel a Custom Model Version Dependency Build, simply run:

```
build_info.cancel()
```

## 26.5 Manage Custom Model Tests

A Custom Model Test represents testing performed on custom models.

## 26.5.1 Create Custom Model Test

To create Custom Model Test, run:

```
import datarobot as dr

path_to_dataset = '/home/user/Documents/testDataset.csv'
dataset = dr.Dataset.create_from_file(file_path=path_to_dataset)

custom_model_test = dr.CustomModelTest.create(
    custom_model_id=custom_model.id,
    custom_model_version_id=model_version.id,
    dataset_id=dataset.id,
    max_wait=3600,  # 1 hour timeout
)

custom_model_test.overall_status
>>> 'succeeded'
```

or, with k8s resources:

```
import datarobot as dr

path_to_dataset = '/home/user/Documents/testDataset.csv'
dataset = dr.Dataset.create_from_file(file_path=path_to_dataset)

custom_model_test = dr.CustomModelTest.create(
    custom_model_id=custom_model.id,
    custom_model_version_id=model_version.id,
    dataset_id=dataset.id,
    max_wait=3600,  # 1 hour timeout
    maximum_memory=1024*1024*1024,
)

custom_model_test.overall_status
>>> 'succeeded'
```

To start Custom Model Test without blocking a program until the test finishes, set *max\_wait* to *None*:

```
import datarobot as dr

path_to_dataset = '/home/user/Documents/testDataset.csv'
dataset = dr.Dataset.create_from_file(file_path=path_to_dataset)

custom_model_test = dr.CustomModelTest.create(
    custom_model_id=custom_model.id,
    custom_model_version_id=model_version.id,
    environment_id=execution_environment.id,
    environment_version_id=environment_version.id,
    dataset_id=dataset.id,
    max_wait=None,
)

custom_model_test.overall_status
>>> 'in_progress'

# after some time
custom_model_test.refresh()
```

(continues on next page)

(continued from previous page)

```
custom_model_test.overall_status
>>> 'succeeded'
```

Running a Custom Model Test uses the Custom Model Version's base image with its dependencies installed as an execution environment. To start Custom Model Test using an execution environment as-is, without the model's dependencies installed, supply an environment ID and (optionally) and environment version ID:

```
import datarobot as dr

path_to_dataset = '/home/user/Documents/testDataset.csv'
dataset = dr.Dataset.create_from_file(file_path=path_to_dataset)

custom_model_test = dr.CustomModelTest.create(
    custom_model_id=custom_model.id,
    custom_model_version_id=model_version.id,
    environment_id=execution_environment.id,
    environment_version_id=environment_version.id,
    dataset_id=dataset.id,
    max_wait=3600, # 1 hour timeout
)

custom_model_test.overall_status
>>> 'succeeded'
```

In case a test fails, do the following to examine details of the failure:

```
for name, test in custom_model_test.detailed_status.items():
    print('Test: {}'.format(name))
    print('Status: {}'.format(test['status']))
    print('Message: {}'.format(test['message']))

print(custom_model_test.get_log())
```

To cancel a Custom Model Test, simply run:

```
custom_model_test.cancel()
```

## 26.5.2 List Custom Model Tests

Use the following command to list Custom Model Tests available to the user:

```
import datarobot as dr

dr.CustomModelTest.list(custom_model_id=custom_model.id)
>>> [CustomModelTest('5ec262604024031bed5aaa16')]
```

## 26.5.3 Retrieve Custom Model Test

To retrieve a specific Custom Model Test, run:

```
import datarobot as dr
```

(continues on next page)

(continued from previous page)

```
dr.CustomModelTest.get(custom_model_test_id='5ec262604024031bed5aaa16')  
>>> CustomModelTest('5ec262604024031bed5aaa16')
```



Custom tasks provide users the ability to train models with arbitrary code in an environment defined by the user. for details on using environments, see: *Manage Execution Environments*.

## 27.1 Manage Custom Tasks

Before you can upload code for a custom task, you need to create the entity that holds all the metadata.

```
import datarobot as dr
from datarobot.enums import CUSTOM_TASK_TARGET_TYPE

transform = dr.CustomTask.create(
    name="a convenient display name", # required
    target_type=CUSTOM_TASK_TARGET_TYPE.TRANSFORM, # required
    language="python",
    description="a longer description of the task"
)

binary = dr.CustomTask.create(
    name="this or that",
    target_type=CUSTOM_TASK_TARGET_TYPE.BINARY,
)
```

A task, by itself is an empty metadata container. Before using your tasks, you need create a *CustomTaskVersion* associated with it. A task that is ready for use will have a *latest\_version* field populated with this task.

```
binary.latest_version
>>> None

execution_environment = dr.ExecutionEnvironment.create(
    name="Python3 PyTorch Environment",
    description="This environment contains Python3 pytorch library.",
```

(continues on next page)

(continued from previous page)

```

)
custom_task_folder = "datarobot-user-tasks/task_templates/python3_pytorch"
task_version = dr.CustomTaskVersion.create_clean(
    custom_task_id=binary.id,
    base_environment_id=execution_environment.id,
    folder_path=custom_task_folder,
)

binary.refresh() # In order to see the change, you need to GET it from DataRobot
binary.latest_version
>>> CustomTaskVersion('v1.0')

```

If you create a new version, that will be returned as the *latest\_version*. You can download the latest version as a zip file.

```

binary.latest_version
>>> CustomTaskVersion('v1.0')

custom_task_folder = "/home/my-user-name/tasks/my-updated-task/"
task_version = dr.CustomTaskVersion.create_clean(
    custom_task_id=binary.id,
    base_environment_id=execution_environment.id,
    folder_path=custom_task_folder,
)

binary.refresh()
binary.latest_version
>>> CustomTaskVersion('v2.0')

binary.download_latest_version("/home/my-user-name/downloads/my-task-files.zip")

```

You can *get*, *list*, *copy*, exactly as you would expect. *copy* makes a *complete* copy of the task: new copies of the metadata, new copies of the versions, new copies of uploaded files for the new versions.

```

all_tasks = CustomTask.list()
assert {el.id for el in all_tasks} == {binary.id, transform.id}

new_binary = CustomTask.copy(binary.id)
assert new_binary.latest_version.id != binary.latest_version.id

original_binary = CustomTask.get(binary.id)

assert len(CustomTask.list()) == 3

```

You can *update* the metadata of a task. When you do this, the object is also updated to the latest data.

```

assert binary.description == new_binary.description
binary.update(description="totally new description")

assert binary.description != new_binary.description
assert original_binary.description != binary.description # hasn't refreshed from the
↪server yet

original_binary.refresh()
assert original_binary.description == binary.description

```

And finally, you can *delete* **only if** the task is not in use by any of the following:



- Trained models
- Deployments
- Blueprints in the AI catalog

Once you have deleted the objects that use the task, you will be able to delete the task itself.

## 27.2 Manage Custom Task Versions

Code for Custom Tasks can be uploaded by creating a Custom Task Version. When creating a Custom Task Version, the version must be associated with a base execution environment. If the base environment supports additional task dependencies (R or Python environments) and the Custom Task Version contains a valid requirements.txt file, the task version will run in an environment based on the base environment with the additional dependencies installed.

### 27.2.1 Create Custom Task Version

Upload actual custom task content by creating a clean Custom Task Version:

```
import os

custom_task_id = binary.id
custom_task_folder = "datarobot-user-tasks/task_templates/python3_pytorch"

# add files from the folder to the custom task
task_version = dr.CustomTaskVersion.create_clean(
    custom_task_id=custom_task_id,
    base_environment_id=execution_environment.id,
    folder_path=custom_task_folder,
)
```

To create a new Custom Task Version from a previous one, with just some files added or removed, do the following:

```
import os
import datarobot as dr

new_files_folder = "datarobot-user-tasks/task_templates/my_files_to_add_to_pytorch_
↪task"

file_to_delete = task_version.items[0].id

task_version_2 = dr.CustomTaskVersion.create_from_previous(
    custom_task_id=custom_task_id,
    base_environment_id=execution_environment.id,
    folder_path=new_files_folder,
)
```

Please refer to [CustomTaskFileItem](#) for description of custom task file properties.

### 27.2.2 List Custom Task Versions

Use the following command to list Custom Task Versions available to the user:

```
import datarobot as dr

dr.CustomTaskVersion.list(custom_task_id)

>>> [CustomTaskVersion('v2.0'), CustomTaskVersion('v1.0')]
```

### 27.2.3 Retrieve Custom Task Version

To retrieve a specific Custom Task Version, run:

```
import datarobot as dr

dr.CustomTaskVersion.get(custom_task_id, custom_task_version_id=
↳ '5ebe96b84024035cc6a6560b')

>>> CustomTaskVersion('v2.0')
```

### 27.2.4 Update Custom Task Version

To update Custom Task Version description execute the following:

```
import datarobot as dr

custom_task_version = dr.CustomTaskVersion.get(
    custom_task_id,
    custom_task_version_id='5ebe96b84024035cc6a6560b',
)

custom_task_version.update(description='new description')

custom_task_version.description
>>> 'new description'
```

### 27.2.5 Download Custom Task Version

Download content of the Custom Task Version as a ZIP archive:

```
import datarobot as dr

path_to_download = '/home/user/Documents/myTask.zip'

custom_task_version = dr.CustomTaskVersion.get(
    custom_task_id,
    custom_task_version_id='5ebe96b84024035cc6a6560b',
)

custom_task_version.download(path_to_download)
```

## 27.3 Preparing a Custom Task Version for Use

If your custom task version has dependencies, a dependency build must be completed before the task can be used. The dependency build installs your task's dependencies into the base environment associated with the task version.

see: *Preparing a Custom Model Version for Use*



---

## Compliance Documentation

---

Compliance Documentation allows users to automatically generate and download documentation to assist with deploying models in highly regulated industries. In most cases, Compliance Documentation is not available for Managed AI Cloud users. Interested users should contact their CFDS or DataRobot Support for additional information.

### 28.1 Generate and Download

Using the *ComplianceDocumentation* class, users can generate and download documentation as a DOCX.

```
import datarobot as dr
project = dr.Project.get('5c881d7b79bffe6efc2e16f8')
model = project.get_models()[0]

# Using the default template
doc = dr.ComplianceDocumentation(project.id, model.id)
# Start a job to generate documentation
job = doc.generate()
# Once the job is complete, download as a DOCX
job.wait_for_completion()
doc.download('/path/to/save')
```

If no *template\_id* is specified, DataRobot will generate compliance documentation using a default template. To create a custom template, see below:



---

# Compliance Documentation Template

---

Using the *ComplianceDocTemplate* class, users can define their own templates to make generated documents match their organization guidelines and requirements.

**Templates are created from a list of *sections*, which are structured as follows:**

- `contentId` : The identifier of the content in this section
- `sections` : A list of sub-section dicts nested under the parent section
- `title` : The title of the section
- `type` : The type of section - must be one of *datarobot*, *user*, or *table\_of\_contents*

**Sections of type *user* are for custom content and include the ability to use two additional fields:**

- `regularText` : regular text of the section, optionally separated by `n` to split paragraphs.
- `highlightedText` : highlighted text of the section, optionally separated by `n` to split paragraphs.

Within the above fields, users can embed DataRobot generated content using tags. Each tag looks like `{{ keyword }}` and on generation will be replaced with corresponding content. We also support parameterization for few of the tags that allow tweakable features found on the UI to be used in the templates. These can be used by placing a `|` after the keyword in the tag format `{{ keyword | parameter=value }}` Below you can find a table of currently supported tags:

Tag	Type	Parameters	Content   Web Application UI Analog
{{ blueprint_diagram }}	Image		Graphical representation of the modeling pipeline.   Leaderboard >> Model >> Describe >> Blueprint
{{ alternative_models }}	Table		Comparison of the model with alternatives   Leaderboard built in the same project.   Also known as challenger models.
{{ model_features }}	Table		Description of the model features   Data >> Project Data and corresponding EDA statistics.
{{ missing_values }}	Table		Description of the missing values and their   Leaderboard >> Model >> Describe >> Missing Values processing in the model.
{{ partitioning }}	Image		Graphical representation of the data partitioning.   Data >> Show Advanced Options >> Partitioning (only available before project start)
{{ model_scores }}	Table		Metric scores of the model on different data sources   Leaderboard >> Model
{{ lift_chart }}	Image	reverse: True, False (Default) source: validation, holdout, crossValidation bins: 10, 12, 15, 20, 30, 60	<b>Lift Chart   Leaderboard &gt;&gt; Model &gt;&gt; Evaluate</b>
{{ feature_impact }}	Image		Feature Impact chart.   Leaderboard >> Model >> Understand >> Feature Impact
{{ feature_impact_table }}	Table	sort_by: name	Table representation of Feature Impact data.   Leaderboard >> Model >> Understand >> Feature Impact >> Export
{{ feature_effects }}	List of images	source: validation, holdout, crossValidation feature_names: feature1,feature2,feature3	<b>Feature Effects charts for the top 3 features</b>
{{ accuracy_over_time }}	Image		Accuracy over time chart.   Leaderboard >> Model >> Evaluate >> Accuracy Over Time Available only for datetime partitioned projects.
{{ cv_scores }}	Table		Project metric scores for each fold.   Currently unavailable in the UI Available only for projects with cross validation.



## 29.1 Creating a Custom Template

A common workflow includes retrieving the default template and using it as a base to extend and customize.

```
import datarobot as dr
default_template = dr.ComplianceDocTemplate.get_default()
# Download the template and edit sections on your local machine
default_template.sections_to_json_file('path/to/save')
# Create a new template from your local file
my_template = dr.ComplianceDocTemplate.create_from_json_file(name='my_template', path=
→ 'path/of/file')
```

Alternatively, custom templates can also be created from scratch.

```
sections = [{
    'title': 'Missing Values Report',
    'highlightedText': 'NOTICE',
    'regularText': 'This dataset had a lot of Missing Values. See the chart_
→ below: {{missing_values}}',
    'type': 'user'
},
{
    'title': 'Blueprints',
    'highlightedText': '',
    'regularText': '{{blueprint_diagram}} /n Blueprint for this model'
    'type': 'user'
}]
template = dr.ComplianceDocTemplate.create(name='Example', sections=sections)

# Specify the template_id to generate documentation using a custom template
doc = dr.ComplianceDocumentation(project.id, model.id, template.id)
job = doc.generate().wait_for_completion()
doc.download('/path/to/save')
```



---

## Automated Documentation

---

DataRobot can generate Automated Documentation about various entities within the platform, such as specific models or projects. These reports can be downloaded and shared to help with regulatory compliance as well as to provide a general understanding of the AI lifecycle.

### 30.1 Check Available Document Types

Automated Documentation is available behind different feature flags set up according to your POC settings or subscription plan. `MODEL_COMPLIANCE` documentation is a premium add-on DataRobot product, while `AUTOPILOT_SUMMARY` report is available behind an optional feature flag for Self-Service and other platforms.

```
import datarobot as dr

# Connect to your DataRobot platform with your token
dr.Client(token=my_token, endpoint=endpoint)
options = dr.AutomatedDocument.list_available_document_types()
```

In response, you get a data dictionary with a list of document types that are available for generation with your account.

### 30.2 Generate Automated Documents

Now that you know which documents you can generate, create one with `AutomatedDocument.generate` method. Note that for `AUTOPILOT_SUMMARY` report, you need to assign a project ID to the `entity_id` parameter, while `MODEL_COMPLIANCE` expects an ID of a model with the `entity_id` parameter.

```
import datarobot as dr

dr.Client(token=my_token, endpoint=endpoint)
```

(continues on next page)

(continued from previous page)

```
doc_type = "AUTOPILOT_SUMMARY"
entity_id = "5e8b6a34d2426053ab9a39ed" # This is an ID of a project
file_format="docx"

doc = dr.AutomatedDocument(document_type=doc_type, entity_id=entity_id, output_
↪format=file_format)
doc.generate()
```

You can specify other attributes. For example, `filepath` presets the file location and name to use when downloading the document. Please see the [API Reference](#) for more details.

### 30.3 Download Automated Documents

If you followed the steps above to generate an automated document, you can use the `AutomatedDocument.download` method right away to get the document.

```
doc.filepath = "Users/jeremy/DR_project_docs/autopilot_report_staff_2021.docx"
doc.download()
```

You can set a desired `filepath` (that includes the future file's name) before you download a document. Otherwise, it will be automatically downloaded to the directory from which you launched your script.

Please note that to download the document, you need its ID. When you generate a document with the Python client, the ID is set automatically without your interference. However, if the document has already been generated from the application interface (or REST API) and you want to download it using the Python client, you need to provide the ID of the document you want to download:

```
import datarobot as dr

dr.Client(token=my_token, endpoint=endpoint)

doc_id = "604f81f0f3d6397d250c35bc"
path = "Users/jeremy/DR_project_docs/xgb_model_doc_staff_project_2021.docx"
doc = dr.AutomatedDocument(id=doc_id, filepath=path)
doc.download()
```

### 30.4 List Previously Generated Automated Documents

You can retrieve information about previously generated documents available for your account. The information includes document ID and type, ID of the entity it was generated for, time of creation, and other information. Documents are sorted by creation time – `created_at` key – from most recent to oldest.

```
import datarobot as dr

dr.Client(token=my_token, endpoint=endpoint)
docs = dr.AutomatedDocument.list_generated_documents()
```

This returns list of `AutomatedDocument` objects. You can request a list of specific documents. For example, get a list of all `MODEL_COMPLIANCE` documents:

```
model_docs = dr.AutomatedDocument.list_generated_documents(document_types=["MODEL_
↪COMPLIANCE"])
```

Or get a list of documents created for specific entities:

```
otv_project_reports = dr.AutomatedDocument.list_generated_documents(  
    entity_ids=["604f81f0f3d6397d250c35bc", "5ed60de32f18d97d250c3db5"]  
)
```

For more information about all query options, see `AutomatedDocument.list_generated_documents` in the [API Reference](#).

## 30.5 Delete Automated Documents

To delete a document from the DataRobot application, use the `AutomatedDocument.delete` method.

```
import datarobot as dr  
  
dr.Client(token=my_token, endpoint=endpoint)  
doc = dr.AutomatedDocument(id="604f81f0f3d6397d250c35bc")  
doc.delete()
```

All locally saved automated documents will remain intact.



Credentials for user with Database and Data Storage Connectivity can be stored by the system.

To interact with Credentials API, you should use the *Credential* class.

### 31.1 List credentials

In order to retrieve the list of all credentials accessible for current user you can use *Credential.list*.

```
import datarobot as dr

credentials = dr.Credential.list()
```

Each Credential object contains the *credential\_id* string field which can be used e.g. in *Batch Predictions*.

### 31.2 Basic credentials

You can store generic user/password credentials:

```
>>> import datarobot as dr
>>> cred = dr.Credential.create_basic(
...     name='my_db_cred',
...     user='<user>',
...     password='<password>',
... )
>>> cred
Credential('5e429d6ecf8a5f36c5693e0f', 'my_db_cred', 'basic'),

# store cred.credential_id

>>> cred = dr.Credential.get(credential_id)
```

(continues on next page)

(continued from previous page)

```
>>> cred.credential_id
'5e429d6ecf8a5f36c5693e0f'
```

Stored credential can be used e.g. in *Batch Predictions for JDBC intake or output*.

## 31.3 S3 credentials

You can store AWS credentials using the three parameters:

- `aws_access_key_id`
- `aws_secret_access_key`
- `aws_session_token`

```
>>> import datarobot as dr
>>> cred = dr.Credential.create_s3(
...     name='my_s3_cred',
...     aws_access_key_id='<aws access key id>',
...     aws_secret_access_key='<aws secret access key>',
...     aws_session_token='<aws session token>',
... )
>>> cred
Credential('5e429d6ecf8a5f36c5693e03', 'my_s3_cred', 's3'),

# store cred.credential_id

>>> cred = dr.Credential.get(credential_id)
>>> cred.credential_id
'5e429d6ecf8a5f36c5693e03'
```

Stored credential can be used e.g. in *Batch Predictions for S3 intake or output*.

## 31.4 OAUTH credentials

You can store oauth credentials in the store:

```
>>> import datarobot as dr
>>> cred = dr.Credential.create_oauth(
...     name='my_oauth_cred',
...     token='<token>',
...     refresh_token='<refresh_token>',
... )
>>> cred
Credential('5e429d6ecf8a5f36c5693e0f', 'my_oauth_cred', 'oauth'),

# store cred.credential_id

>>> cred = dr.Credential.get(credential_id)
>>> cred.credential_id
'5e429d6ecf8a5f36c5693e0f'
```



## 31.5 Credential Data

For methods that accept credential data instead of user/password, or credential ID:

```
{  
  "credentialType": "basic",  
  "user": "user123",  
  "password": "pass123",  
}
```

```
{  
  "credentialType": "s3",  
  "awsAccessKeyId": "key123",  
  "awsSecretAccessKey": "secret123",  
}
```

```
{  
  "credentialType": "oauth",  
  "oauthRefreshToken": "token123",  
  "oauthClientId": "client123",  
  "oauthClientSecret": "secret123",  
}
```



---

### External Testset

---

Testing with external datasets allows better evaluation model performance, you can compute metric scores and insights on external test dataset to ensure consistent performance prior to deployment.

---

**Note:** Not available for Time series models.

---

### 32.1 Requesting External Scores and Insights

To compute scores and insights on a dataset

Upload a prediction dataset that contains the target column `PredictionDataset.contains_target_values == True`. Dataset should be in the same structure as the original project.

```
import datarobot as dr
# Upload dataset
project = dr.Project(project_id)
dataset = project.upload_dataset('./test_set.csv')
dataset.contains_target_values
>>>True
# request external test to compute metric scores and insights on dataset
# select model using project.get_models()
external_test_job = model.request_external_test(dataset.id)
# once job is complete, scores and insights are ready for retrieving
external_test_job.wait_for_completion()
```

### 32.2 Retrieving External Metric Scores and Insights

After completion of external test job, metric scores and insights for external testsets will be ready.

**Note:** Please check `PredictionDataset.data_quality_warnings` for dataset warnings. Insights are not available if dataset is too small (less than 10 rows). ROC curve cannot be calculated if dataset has only one class in target column

---

## 32.3 Retrieving External Metric Scores

```
import datarobot as dr
# retrieving list of external metric scores on multiple datasets
metric_scores_list = dr.ExternalScores.list(project_id, model_id)
# retrieving external metric scores on one dataset
metric_scores = dr.ExternalScores.get(project_id, model_id, dataset_id)
```

## 32.4 Retrieving External Lift Chart

```
import datarobot as dr
# retrieving list of lift charts on multiple datasets
lift_list = dr.ExternalLiftChart.list(project_id, model_id)
# retrieving one lift chart for dataset
lift = dr.ExternalLiftChart.get(project_id, model_id, dataset_id)
```

## 32.5 Retrieving External Multiclass Lift Chart

Lift chart for Multiclass models only

```
import datarobot as dr
# retrieving list of lift charts on multiple datasets
lift_list = ExternalMulticlassLiftChart.list(project_id, model_id)
# retrieving one lift chart for dataset and a target class
lift = ExternalMulticlassLiftChart.get(project_id, model_id, dataset_id, target_class)
```

## 32.6 Retrieving External ROC Curve

Available for Binary classification models only

```
import datarobot as dr
# retrieving list of roc curves on multiple datasets
roc_list = ExternalRocCurve.list(project_id, model_id)
# retrieving one ROC curve for dataset
roc = ExternalRocCurve.get(project_id, model_id, dataset_id)
```

## 32.7 Retrieving Multiclass Confusion Matrix

Available for Multiclass classification models only

```
import datarobot as dr
# retrieving list of confusion charts on multiple datasets
confusion_list = ExternalConfusionChart.list(project_id, model_id)
# retrieving one confusion chart for dataset
confusion = ExternalConfusionChart.get(project_id, model_id, dataset_id)
```

## 32.8 Retrieving Residuals Chart

Available for Regression models only

```
import datarobot as dr
# retrieving list of residuals charts on multiple datasets
residuals_list = ExternalResidualsChart.list(project_id, model_id)
# retrieving one residuals chart for dataset
residuals = ExternalResidualsChart.get(project_id, model_id, dataset_id)
```



The Feature Discovery Project allows the user to generate features automatically from the secondary datasets which is connect to the Primary dataset(Training dataset). User can create such connection using Relationships Configuration.

### 33.1 Register Primary Dataset to start Project

To start the Feature Discovery Project you need to upload the primary (training) dataset *Projects*

```
import datarobot as dr
primary_dataset = dr.Dataset.create_from_file(file_path='your-training_file.csv')
project = dr.Project.create_from_dataset(primary_dataset.id, project_name='Lending_
↳ Club')
```

Now, register all the secondary datasets which you want to connect with primary (training) dataset and among themselves.

### 33.2 Register Secondary Dataset(s) in AI Catalog

You can register the dataset using *Dataset.create\_from\_file* which can take either a path to a local file or any stream-able file object.

```
profile_dataset = dr.Dataset.create_from_file(file_path='your_profile_file.csv')
transaction_dataset = dr.Dataset.create_from_file(file_path='your_transaction_file.csv
↳ ')
```

### 33.3 Create Dataset Definitions and Relationships using helper functions

Create the *DatasetDefinition* and *Relationship* for the profile and transaction dataset created above using helper functions.

```
profile_catalog_id = profile_dataset.id
profile_catalog_version_id = profile_dataset.version_id

transac_catalog_id = transaction_dataset.id
transac_catalog_version_id = transaction_dataset.version_id

profile_dataset_definition = dr.DatasetDefinition(
    identifier='profile',
    catalog_id=profile_catalog_id,
    catalog_version_id=profile_catalog_version_id
)

transaction_dataset_definition = dr.DatasetDefinition(
    identifier='transaction',
    catalog_id=transac_catalog_id,
    catalog_version_id=transac_catalog_version_id,
    primary_temporal_key='Date'
)

profile_transaction_relationship = dr.Relationship(
    dataset1_identifier='profile',
    dataset2_identifier='transaction',
    dataset1_keys=['CustomerID'],
    dataset2_keys=['CustomerID']
)

primary_profile_relationship = dr.Relationship(
    dataset2_identifier='profile',
    dataset1_keys=['CustomerID'],
    dataset2_keys=['CustomerID'],
    feature_derivation_window_start=-14,
    feature_derivation_window_end=-1,
    feature_derivation_window_time_unit='DAY',
    prediction_point_rounding=1,
    prediction_point_rounding_time_unit='DAY'
)

dataset_definitions = [profile_dataset_definition, transaction_dataset_definition]
relationships = [primary_profile_relationship, profile_transaction_relationship]
```

### 33.4 Create Relationships Configuration

Create the Relationship Configuration using dataset definitions and relationships created above

```
# Create the relationships configuration to define connection between the datasets
relationship_config = dr.RelationshipsConfiguration.create(dataset_
    definitions=dataset_definitions, relationships=relationships)
```

- For more details refer – *Relationships Configuration*



## 33.5 Create Feature Discovery Project

Once done with relationships configuration you can start the Feature Discovery project

```
# Set the date-time partition column which is date here
partitioning_spec = dr.DatetimePartitioningSpecification('date')

# Set the target for the project and start Feature discovery
project.set_target(target='BadLoan', relationships_configuration_id=relationship_
↪config.id, mode='manual', partitioning_method=partitioning_spec)
Project(train.csv)
```

## 33.6 Start Training a Model

To start training a model, refer to *Model*

## 33.7 Create Secondary Datasets Configuration for prediction

Create the Secondary dataset configuration using *Secondary Dataset*

```
new_secondary_dataset_config = dr.SecondaryDatasetConfigurations.create(
    project_id=project.id,
    name='My config',
    secondary_datasets=secondary_datasets
)
```

- For more details, refer to *Secondary Dataset Config*

## 33.8 Perform Prediction over trained model

To start prediction over a trained model, refer to *Predictions*

```
dataset_from_path = project.upload_dataset(
    './data_to_predict.csv',
    secondary_datasets_config_id=new_secondary_dataset_config.id
)

predict_job_1 = model.request_predictions(dataset_from_path.id)
```

### 33.8.1 Common Errors

#### Dataset registration Failed

```
datasetdr.Dataset.create_from_file(file_path='file.csv')
datarobot.errors.AsyncProcessUnsuccessfulError: The job did not complete successfully.
```

Solution

- Check the internet connectivity sometimes network flakiness cause upload error

- Is the dataset file too big then you might want to upload using URL rather than file

### Creating relationships configuration throws some error

```
datarobot.errors.ClientError: 422 client error: {u'message': u'Invalid field data',  
u'errors': {u'datasetDefinitions': {u'1': {u'identifier': u'value cannot contain_  
↳characters: $ - " . { } / \\'},  
u'0': {u'identifier': u'value cannot contain characters: $ - " . { } / \\'}}}}
```

Solution:

- Check the identifier name passed in datasets\_definitions and relationships
- Pro tip: Dont use name of the dataset if you didnt specified the name of the dataset explicitly while registration

```
datarobot.errors.ClientError: 422 client error: {u'message': u'Invalid field data',  
u'errors': {u'datasetDefinitions': {u'1': {u'primaryTemporalKey': u'date column_  
↳doesnt exist'},  
}}}
```

Solution:

- Check if the name of the column passed as primaryTemporalKey is correct, its case-sensitive

---

## Relationships Configuration

---

A Relationships configuration specifies specifies additional datasets to be included to a project and how these datasets are related to each other, and the primary dataset. When a relationships configuration is specified for a project, Feature Discovery will create features automatically from these datasets.

### 34.1 Create Relationships Configuration

You can create a relationships configuration from the uploaded catalog items. After uploading all the secondary datasets in the AI Catalog

- Create the datasets definition to define which datasets to be used as secondary datasets along with its details
- Create the relationships among the above datasets

```
relationship_config = dr.RelationshipsConfiguration.create(dataset_
↳definitions=dataset_definitions, relationships=relationships)
>>> relationship_config.id
u'5506fcd38bd88f5953219da0'
```

#### 34.1.1 Dataset Definitions and Relationships using helper functions

Create the *DatasetDefinition* and *Relationship* for the profile and transaction dataset using helper functions.

```
profile_catalog_id = '5ec4aec1f072bc028e3471ae'
profile_catalog_version_id = '5ec4aec2f072bc028e3471b1'

transac_catalog_id = '5ec4aec268f0f30289a03901'
transac_catalog_version_id = '5ec4aec268f0f30289a03900'

profile_dataset_definition = dr.DatasetDefinition(
    identifier='profile',
    catalog_id=profile_catalog_id,
```

(continues on next page)

(continued from previous page)

```

        catalog_version_id=profile_catalog_version_id
    )

    transaction_dataset_definition = dr.DatasetDefinition(
        identifier='transaction',
        catalog_id=transac_catalog_id,
        catalog_version_id=transac_catalog_version_id,
        primary_temporal_key='Date'
    )

    profile_transaction_relationship = dr.Relationship(
        dataset1_identifier='profile',
        dataset2_identifier='transaction',
        dataset1_keys=['CustomerID'],
        dataset2_keys=['CustomerID']
    )

    primary_profile_relationship = dr.Relationship(
        dataset2_identifier='profile',
        dataset1_keys=['CustomerID'],
        dataset2_keys=['CustomerID'],
        feature_derivation_window_start=-14,
        feature_derivation_window_end=-1,
        feature_derivation_window_time_unit='DAY',
        prediction_point_rounding=1,
        prediction_point_rounding_time_unit='DAY'
    )

    dataset_definitions = [profile_dataset_definition, transaction_dataset_definition]
    relationships = [primary_profile_relationship, profile_transaction_relationship]

```

### 34.1.2 Dataset Definition and Relationship using dictionary

Create the dataset definitions and relationships for the profile and transaction dataset using dict directly.

```

profile_catalog_id = profile_dataset.id
profile_catalog_version_id = profile_dataset.version_id

transac_catalog_id = transaction_dataset.id
transac_catalog_version_id = transaction_dataset.version_id

dataset_definitions = [
    {
        'identifier': 'transaction',
        'catalogVersionId': transac_catalog_version_id,
        'catalogId': transac_catalog_id,
        'primaryTemporalKey': 'Date',
        'snapshotPolicy': 'latest',
    },
    {
        'identifier': 'profile',
        'catalogId': profile_catalog_id,
        'catalogVersionId': profile_catalog_version_id,
        'snapshotPolicy': 'latest',
    },
]

```

(continues on next page)

(continued from previous page)

```

]

relationships = [
    {
        'dataset2Identifier': 'profile',
        'dataset1Keys': ['CustomerID'],
        'dataset2Keys': ['CustomerID'],
        'featureDerivationWindowStart': -14,
        'featureDerivationWindowEnd': -1,
        'featureDerivationWindowTimeUnit': 'DAY',
        'predictionPointRounding': 1,
        'predictionPointRoundingTimeUnit': 'DAY',
    },
    {
        'dataset1Identifier': 'profile',
        'dataset2Identifier': 'transaction',
        'dataset1Keys': ['CustomerID'],
        'dataset2Keys': ['CustomerID'],
    },
]

```

## 34.2 Retrieving Relationships Configuration

You can retrieve specific relationships configuration using the ID of the relationship configuration.

```

relationship_config_id = '5506fcd38bd88f5953219da0'
relationship_config = dr.RelationshipsConfiguration(id=relationship_config_id).get()
>>> relationship_config.id == relationship_config_id
True
# Get all the datasets used in this relationships configuration
>> len(relationship_config.dataset_definitions) == 2
True
>> relationship_config.dataset_definitions[0]
{
    'feature_list_id': '5ec4af93603f596525d382d3',
    'snapshot_policy': 'latest',
    'catalog_id': '5ec4aec268f0f30289a03900',
    'catalog_version_id': '5ec4aec268f0f30289a03901',
    'primary_temporal_key': 'Date',
    'is_deleted': False,
    'identifier': 'transaction',
    'feature_lists':
        [
            {
                'name': 'Raw Features',
                'description': 'System created featurelist',
                'created_by': 'User1',
                'creation_date': datetime.datetime(2020, 5, 20, 4, 18, 27, 150000,
↳ tzinfo=tzutc()),
                'user_created': False,
                'dataset_id': '5ec4aec268f0f30289a03900',
                'id': '5ec4af93603f596525d382d1',
                'features': [u'CustomerID', u'AccountID', u'Date', u'Amount', u
↳ 'Description']
            }
        ]
    }

```

(continues on next page)

(continued from previous page)

```

        },
        {
            'name': 'universe',
            'description': 'System created featurelist',
            'created_by': 'User1',
            'creation_date': datetime.datetime(2020, 5, 20, 4, 18, 27, 172000,
↪tzinfo=tzutc()),
            'user_created': False,
            'dataset_id': '5ec4aec268f0f30289a03900',
            'id': '5ec4af93603f596525d382d2',
            'features': [u'CustomerID', u'AccountID', u'Date', u'Amount', u
↪'Description']
        },
        {
            'features': [u'CustomerID', u'AccountID', u'Date', u'Amount', u
↪'Description'],
            'description': 'System created featurelist',
            'created_by': u'Garvit Bansal',
            'creation_date': datetime.datetime(2020, 5, 20, 4, 18, 27, 179000,
↪tzinfo=tzutc()),
            'dataset_version_id': '5ec4aec268f0f30289a03901',
            'user_created': False,
            'dataset_id': '5ec4aec268f0f30289a03900',
            'id': u'5ec4af93603f596525d382d3',
            'name': 'Informative Features'
        }
    ]
}
# Get information regarding how the datasets are connected among themselves as well
↪as primary dataset
>> relationship_config.relationships
[
    {
        'dataset2Identifier': 'profile',
        'dataset1Keys': ['CustomerID'],
        'dataset2Keys': ['CustomerID'],
        'featureDerivationWindowStart': -14,
        'featureDerivationWindowEnd': -1,
        'featureDerivationWindowTimeUnit': 'DAY',
        'predictionPointRounding': 1,
        'predictionPointRoundingTimeUnit': 'DAY',
    },
    {
        'dataset1Identifier': 'profile',
        'dataset2Identifier': 'transaction',
        'dataset1Keys': ['CustomerID'],
        'dataset2Keys': ['CustomerID'],
    },
]

```

### 34.3 Updating details of Relationships Configuration

You can update the details of the existing relationships configuration

```

relationship_config_id = '5506fcd38bd88f5953219da0'
relationship_config = dr.RelationshipsConfiguration(id=relationship_config_id)
# Remove the obsolete datasets definition and its relationships
new_datasets_definiton =
[
    {
        'identifier': 'user',
        'catalogVersionId': '5c88a37770fc42a2fcc62759',
        'catalogId': '5c88a37770fc42a2fcc62759',
        'snapshotPolicy': 'latest',
    },
]

# Get information regarding how the datasets are connected among themselves as well_
↪ as primary dataset
new_relationships =
[
    {
        'dataset2Identifier': 'user',
        'dataset1Keys': ['user_id', 'dept_id'],
        'dataset2Keys': ['user_id', 'dept_id'],
    },
]
new_config = relationship_config.replace(new_datasets_definiton, new_relationships)
>>> new_config.id == relationship_config_id
True
>>> new_config.datasets_definition
[
    {
        'identifier': 'user',
        'catalogVersionId': '5c88a37770fc42a2fcc62759',
        'catalogId': '5c88a37770fc42a2fcc62759',
        'snapshotPolicy': 'latest',
    },
]
>>> new_config.relationships
[
    {
        'dataset2Identifier': 'user',
        'dataset1Keys': ['user_id', 'dept_id'],
        'dataset2Keys': ['user_id', 'dept_id'],
    },
]

```

## 34.4 Delete Relationships Configuration

You can delete the relationships configuration which is not used by any project

```

relationship_config_id = '5506fcd38bd88f5953219da0'
relationship_config = dr.RelationshipsConfiguration(id=relationship_config_id)
result = relationship_config.get()
>>> result.id == relationship_config_id
True
# Delete the relationships configuration
>>> relationship_config.delete()

```

(continues on next page)

(continued from previous page)

```
>>> relationship_config.get()  
ClientError: Relationships Configuration 5506fcd38bd88f5953219da0 not found
```



---

## Secondary Dataset Config

---

Secondary Dataset Config allows the user to use the different secondary datasets for Feature Discovery Project during prediction time.

### 35.1 Secondary Datasets using helper functions

Create the *Secondary Dataset* using helper functions.

```
>>> profile_catalog_id = '5ec4aec1f072bc028e3471ae'
>>> profile_catalog_version_id = '5ec4aec2f072bc028e3471b1'

>>> transac_catalog_id = '5ec4aec268f0f30289a03901'
>>> transac_catalog_version_id = '5ec4aec268f0f30289a03900'

profile_secondary_dataset = dr.SecondaryDataset(
    identifier='profile',
    catalog_id=profile_catalog_id,
    catalog_version_id=profile_catalog_version_id,
    snapshot_policy='latest'
)

transaction_secondary_dataset = dr.SecondaryDataset(
    identifier='transaction',
    catalog_id=transac_catalog_id,
    catalog_version_id=transac_catalog_version_id,
    snapshot_policy='latest'
)

secondary_datasets = [profile_secondary_dataset, transaction_secondary_dataset]
```

## 35.2 Secondary Datasets using dict

Create the secondary datasets using raw dict structure

```
secondary_datasets = [
    {
        'snapshot_policy': u'latest',
        'identifier': u'profile',
        'catalog_version_id': u'5fd06b4af24c641b68e4d88f',
        'catalog_id': u'5fd06b4af24c641b68e4d88e'
    },
    {
        'snapshot_policy': u'dynamic',
        'identifier': u'transaction',
        'catalog_version_id': u'5fd1e86c589238a4e635e98e',
        'catalog_id': u'5fd1e86c589238a4e635e98d'
    }
]
```

### 35.2.1 Create Secondary Dataset Configuration

Create the secondary dataset configuration for the Feature discovery Project which uses two secondary datasets: *profile* and *transaction*.

```
import datarobot as dr
project = dr.Project.get(project_id='54e639a18bd88f08078ca831')

new_secondary_dataset_config = dr.SecondaryDatasetConfigurations.create(
    project_id=project.id,
    name='My config',
    secondary_datasets=secondary_datasets
)

>>> new_secondary_dataset_config.id
'5fd1e86c589238a4e635e93d'
```

### 35.2.2 Retrieve Secondary Dataset Config

You can retrieve specific secondary dataset configuration using the ID

```
>>> config_id = '5fd1e86c589238a4e635e93d'

secondary_dataset_config = dr.SecondaryDatasetConfigurations(id=config_id).get()
>>> secondary_dataset_config.id == config_id
True
>>> secondary_dataset_config
{
    'created': datetime.datetime(2020, 12, 9, 6, 16, 22, tzinfo=tzutc()),
    'creator_full_name': u'abc@datarobot.com',
    'creator_user_id': u'asdf4af1gf4bdsd2fbalde0a',
    'credential_ids': None,
    'featurelist_id': None,
    'id': u'5fd1e86c589238a4e635e93d',
```

(continues on next page)

(continued from previous page)

```

    'is_default': True,
    'name': u'My config',
    'project_id': u'5fd06afce2456ec1e9d20457',
    'project_version': None,
    'secondary_datasets': [
        {
            'snapshot_policy': u'latest',
            'identifier': u'profile',
            'catalog_version_id': u'5fd06b4af24c641b68e4d88f',
            'catalog_id': u'5fd06b4af24c641b68e4d88e'
        },
        {
            'snapshot_policy': u'dynamic',
            'identifier': u'transaction',
            'catalog_version_id': u'5fd1e86c589238a4e635e98e',
            'catalog_id': u'5fd1e86c589238a4e635e98d'
        }
    ]
}

```

### 35.2.3 List All the Secondary Dataset Configs

You can list all the secondary dataset configurations created in the project

```

>>> secondary_dataset_configs = dr.SecondaryDatasetConfigurations.list(project.id)
>>> secondary_dataset_configs[0]
{
    'created': datetime.datetime(2020, 12, 9, 6, 16, 22, tzinfo=tzutc()),
    'creator_full_name': u'abc@datarobot.com',
    'creator_user_id': u'asdf4af1gf4bdsd2fbalde0a',
    'credential_ids': None,
    'featurelist_id': None,
    'id': u'5fd1e86c589238a4e635e93d',
    'is_default': True,
    'name': u'My config',
    'project_id': u'5fd06afce2456ec1e9d20457',
    'project_version': None,
    'secondary_datasets': [
        {
            'snapshot_policy': u'latest',
            'identifier': u'profile',
            'catalog_version_id': u'5fd06b4af24c641b68e4d88f',
            'catalog_id': u'5fd06b4af24c641b68e4d88e'
        },
        {
            'snapshot_policy': u'dynamic',
            'identifier': u'transaction',
            'catalog_version_id': u'5fd1e86c589238a4e635e98e',
            'catalog_id': u'5fd1e86c589238a4e635e98d'
        }
    ]
}

```



## 36.1 Advanced Options

```
class datarobot.helpers.AdvancedOptions (weights=None, response_cap=None,
blueprint_threshold=None, seed=None,
smart_downsampled=False, major-
ity_downsampling_rate=None, offset=None, expo-
sure=None, accuracy_optimized_mb=None, scale-
out_modeling_mode=None, events_count=None,
monotonic_increasing_featurelist_id=None,
monotonic_decreasing_featurelist_id=None,
only_include_monotonic_blueprints=None,
allowed_pairwise_interaction_groups=None,
blend_best_models=None, scor-
ing_code_only=None, pre-
pare_model_for_deployment=None, con-
sider_blenders_in_recommendation=None,
min_secondary_validation_model_count=None,
shap_only_mode=None, autopi-
lot_data_sampling_method=None,
run_leakage_removed_feature_list=None, au-
topilot_with_feature_discovery=False, fea-
ture_discovery_supervised_feature_reduction=True,
exponentially_weighted_moving_alpha=None, ex-
ternal_time_series_baseline_dataset_id=None)
```

Used when setting the target of a project to set advanced options of modeling process.

### Parameters

- weights** [string, optional] The name of a column indicating the weight of each row
- response\_cap** [float in [0.5, 1), optional] Quantile of the response distribution to use for response capping.

**blueprint\_threshold** [int, optional] Number of hours models are permitted to run before being excluded from later autopilot stages Minimum 1

**seed** [int] a seed to use for randomization

**smart\_downsampled** [bool] whether to use smart downsampling to throw away excess rows of the majority class. Only applicable to classification and zero-boosted regression projects.

**majority\_downsampling\_rate** [float] the percentage between 0 and 100 of the majority rows that should be kept. Specify only if using smart downsampling. May not cause the majority class to become smaller than the minority class.

**offset** [list of str, optional] (New in version v2.6) the list of the names of the columns containing the offset of each row

**exposure** [string, optional] (New in version v2.6) the name of a column containing the exposure of each row

**accuracy\_optimized\_mb** [bool, optional] (New in version v2.6) Include additional, longer-running models that will be run by the autopilot and available to run manually.

**scaleout\_modeling\_mode** [string, optional] (New in version v2.8) Specifies the behavior of Scaleout models for the project. This is one of `datarobot.enums.SCALEOUT_MODELING_MODE`. If `datarobot.enums.SCALEOUT_MODELING_MODE.DISABLED`, no models will run during autopilot or show in the list of available blueprints. Scaleout models must be disabled for some partitioning settings including projects using datetime partitioning or projects using offset or exposure columns. If `datarobot.enums.SCALEOUT_MODELING_MODE.REPOSITORY_ONLY`, scaleout models will be in the list of available blueprints but not run during autopilot. If `datarobot.enums.SCALEOUT_MODELING_MODE.AUTOPILOT`, scaleout models will run during autopilot and be in the list of available blueprints. Scaleout models are only supported in the Hadoop environment with the corresponding user permission set.

**events\_count** [string, optional] (New in version v2.8) the name of a column specifying events count.

**monotonic\_increasing\_featurelist\_id** [string, optional] (new in version 2.11) the id of the featurelist that defines the set of features with a monotonically increasing relationship to the target. If None, no such constraints are enforced. When specified, this will set a default for the project that can be overridden at model submission time if desired.

**monotonic\_decreasing\_featurelist\_id** [string, optional] (new in version 2.11) the id of the featurelist that defines the set of features with a monotonically decreasing relationship to the target. If None, no such constraints are enforced. When specified, this will set a default for the project that can be overridden at model submission time if desired.

**only\_include\_monotonic\_blueprints** [bool, optional] (new in version 2.11) when true, only blueprints that support enforcing monotonic constraints will be available in the project or selected for the autopilot.

**allowed\_pairwise\_interaction\_groups** [list of tuple, optional] (New in version v2.19) For GA2M models - specify groups of columns for which pairwise interactions will be allowed. E.g. if set to [(A, B, C), (C, D)] then GA2M models will allow interactions between columns AxB, BxC, Ax C, CxD. All others (Ax D, BxD) will not be considered.

**blend\_best\_models: bool, optional** (New in version v2.19) blend best models during Autopilot run

**scoring\_code\_only: bool, optional** (New in version v2.19) Keep only models that can be converted to scorable java code during Autopilot run

**shap\_only\_mode: bool, optional** (New in version v2.21) Keep only models that support SHAP values during Autopilot run. Use SHAP-based insights wherever possible. Defaults to False.

**prepare\_model\_for\_deployment: bool, optional** (New in version v2.19) Prepare model for deployment during Autopilot run. The preparation includes creating reduced feature list models, retraining best model on higher sample size, computing insights and assigning `RECOMMENDED FOR DEPLOYMENT` label.

**consider\_blenders\_in\_recommendation: bool, optional** (New in version 2.22.0) Include blenders when selecting a model to prepare for deployment in an Autopilot Run. Defaults to False.

**min\_secondary\_validation\_model\_count: int, optional** (New in version v2.19) Compute `All backtest` scores (datetime models) or cross validation scores for the specified number of highest ranking models on the Leaderboard, if over the Autopilot default.

**autopilot\_data\_sampling\_method: str, optional** (New in version v2.23) one of `datarobot.enums.DATETIME_AUTOPILOT_DATA_SAMPLING_METHOD`. Applicable for OTV projects only, defines if autopilot uses `random` or `latest` sampling when iteratively building models on various training samples. Defaults to `random` for duration-based projects and to `latest` for row-based projects.

**run\_leakage\_removed\_feature\_list: bool, optional** (New in version v2.23) Run Autopilot on Leakage Removed feature list (if exists).

**autopilot\_with\_feature\_discovery: bool, optional.** (New in version v2.23) If true, autopilot will run on a feature list that includes features found via search for interactions.

**feature\_discovery\_supervised\_feature\_reduction: bool, default `True`, optional** (New in version v2.23) Run supervised feature reduction for feature discovery projects.

**exponentially\_weighted\_moving\_alpha: float, optional** (New in version v2.26) defaults to None, value between 0 and 1 (inclusive), indicates alpha parameter used in exponentially weighted moving average within feature derivation window.

**external\_time\_series\_baseline\_dataset\_id: str, optional.** (New in version v2.26) If provided, will generate metrics scaled by external model predictions metric for time series projects. The external predictions catalog must be validated before autopilot starts, see `Project.validate_external_time_series_baseline` and [external baseline predictions documentation](#) for further explanation.

## Examples

```
import datarobot as dr
advanced_options = dr.AdvancedOptions(
    weights='weights_column',
    offset=['offset_column'],
    exposure='exposure_column',
    response_cap=0.7,
    blueprint_threshold=2,
    smart_downsampled=True, majority_downsampling_rate=75.0)
```

## 36.2 Anomaly Assessment

```
class datarobot.models.anomaly_assessment.AnomalyAssessmentRecord(status, status_details, start_date, end_date, prediction_threshold, preview_location, delete_location, latest_explanations_location, **record_kwargs)
```

Object which keeps metadata about anomaly assessment insight for the particular subset, backtest and series and the links to proceed to get the anomaly assessment data.

New in version v2.25.

### Notes

Record contains:

- `record_id`: the ID of the record.
- `project_id`: the project ID of the record.
- `model_id`: the model ID of the record.
- `backtest`: the backtest of the record.
- `source`: the source of the record.
- `series_id`: the series id of the record for the multiserie projects.
- `status`: the status of the insight.
- `status_details`: the explanation of the status.
- `start_date`: the ISO-formatted timestamp of the first prediction in the subset. Will be None if status is not *AnomalyAssessmentStatus.COMPLETED*.
- `end_date`: the ISO-formatted timestamp of the last prediction in the subset. Will be None if status is not *AnomalyAssessmentStatus.COMPLETED*.
- `prediction_threshold`: the threshold, all rows with anomaly scores greater or equal to it have shap explanations computed. Will be None if status is not *AnomalyAssessmentStatus.COMPLETED*.
- `preview_location`: URL to retrieve predictions preview for the subset. Will be None if status is not *AnomalyAssessmentStatus.COMPLETED*.
- `latest_explanations_location`: the URL to retrieve the latest predictions with the shap explanations. Will be None if status is not *AnomalyAssessmentStatus.COMPLETED*.
- `delete_location`: the URL to delete anomaly assessment record and relevant insight data.

### Attributes

**record\_id**: `str` The ID of the record.

**project\_id**: `str` The ID of the project record belongs to.



**model\_id: str** The ID of the model record belongs to.

**backtest: int or `â€œholdoutâ€œ`** The backtest of the record.

**source: `â€œtrainingâ€œ` or `â€œvalidationâ€œ`** The source of the record

**series\_id: str or None** The series id of the record for the multiseries projects. Defined only for the multiseries projects.

**status: str** The status of the insight. One of `datarobot.enums.AnomalyAssessmentStatus`

**status\_details: str** The explanation of the status.

**start\_date: str or None** See `start_date` info in *Notes* for more details.

**end\_date: str or None** See `end_date` info in *Notes* for more details.

**prediction\_threshold: float or None** See `prediction_threshold` info in *Notes* for more details.

**preview\_location: str or None** See `preview_location` info in *Notes* for more details.

**latest\_explanations\_location: str or None** See `latest_explanations_location` info in *Notes* for more details.

**delete\_location: str** The URL to delete anomaly assessment record and relevant insight data.

**classmethod list** (*project\_id*, *model\_id*, *backtest=None*, *source=None*, *series\_id=None*, *limit=100*, *offset=0*, *with\_data\_only=False*)

Retrieve the list of the anomaly assessment records for the project and model. Output can be filtered and limited.

#### Parameters

**project\_id: str** The ID of the project record belongs to.

**model\_id: str** The ID of the model record belongs to.

**backtest: int or `â€œholdoutâ€œ`** The backtest to filter records by.

**source: `â€œtrainingâ€œ` or `â€œvalidationâ€œ`** The source to filter records by.

**series\_id: str, optional** The series id to filter records by. Can be specified for multiseries projects.

**limit: int, optional** 100 by default. At most this many results are returned.

**offset: int, optional** This many results will be skipped.

**with\_data\_only: bool, False by default** Filter by `status == AnomalyAssessmentStatus.COMPLETED`. If True, records with no data or not supported will be omitted.

#### Returns

**AnomalyAssessmentRecord** The anomaly assessment record.

**classmethod compute** (*project\_id*, *model\_id*, *backtest*, *source*, *series\_id=None*)

Request anomaly assessment insight computation on the specified subset.

#### Parameters

**project\_id: str** The ID of the project to compute insight for.

**model\_id: str** The ID of the model to compute insight for.

**backtest: int or `â€œholdoutâ€œ`** The backtest to compute insight for.

**source: `â€œtrainingâ€œ` or `â€œvalidationâ€œ`** The source to compute insight for.

**series\_id: str, optional** The series id to compute insight for. Required for multiseries projects.

#### Returns

**AnomalyAssessmentRecord** The anomaly assessment record.

**delete()**

Delete anomaly assessment record with preview and explanations.

**get\_predictions\_preview()**

Retrieve aggregated predictions statistics for the anomaly assessment record.

#### Returns

**AnomalyAssessmentPredictionsPreview**

**get\_latest\_explanations()**

Retrieve latest predictions along with shap explanations for the most anomalous records.

#### Returns

**AnomalyAssessmentExplanations**

**get\_explanations** (*start\_date=None, end\_date=None, points\_count=None*)

Retrieve predictions along with shap explanations for the most anomalous records in the specified date range/for defined number of points. Two out of three parameters: *start\_date*, *end\_date* or *points\_count* must be specified.

#### Parameters

**start\_date: str, optional** The start of the date range to get explanations in. Example:

2020-01-01T00:00:00.000000Z

**end\_date: str, optional** The end of the date range to get explanations in. Example:

2020-10-01T00:00:00.000000Z

**points\_count: int, optional** The number of the rows to return.

#### Returns

**AnomalyAssessmentExplanations**

**get\_explanations\_data\_in\_regions** (*regions, prediction\_threshold=0.0*)

Get predictions along with explanations for the specified regions, sorted by predictions in descending order.

#### Parameters

**regions: list of preview\_bins** For each region explanations will be retrieved and merged.

**prediction\_threshold: float, optional** If specified, only points with score greater or equal to the threshold will be returned.

#### Returns

dict in a form of {*explanations*: explanations, *shap\_base\_value*: shap\_base\_value}

```
class datarobot.models.anomaly_assessment.AnomalyAssessmentExplanations (shap_base_value,  
                                                                    data,  
                                                                    start_date,  
                                                                    end_date,  
                                                                    count,  
                                                                    **record_kwargs)
```

Object which keeps predictions along with shap explanations for the most anomalous records in the specified date range/for defined number of points.

New in version v2.25.

## Notes

`AnomalyAssessmentExplanations` contains:

- `record_id`: the id of the corresponding anomaly assessment record.
- `project_id`: the project ID of the corresponding anomaly assessment record.
- `model_id`: the model ID of the corresponding anomaly assessment record.
- `backtest`: the backtest of the corresponding anomaly assessment record.
- `source`: the source of the corresponding anomaly assessment record.
- `series_id`: the series id of the corresponding anomaly assessment record for the multiserie projects.
- `start_date`: the ISO-formatted first timestamp in the response. Will be None if there is no data in the specified range.
- `end_date`: the ISO-formatted last timestamp in the response. Will be None if there is no data in the specified range.
- `count`: The number of points in the response.
- `shap_base_value`: the shap base value.
- `data`: list of `DataPoint` objects in the specified date range.

`DataPoint` contains:

- `shap_explanation`: None or an array of up to 10 `ShapleyFeatureContribution` objects. Only rows with the highest anomaly scores have Shapley explanations calculated. Value is None if prediction is lower than *prediction\_threshold*.
- `timestamp (str)`: ISO-formatted timestamp for the row.
- `prediction (float)`: The output of the model for this row.

`ShapleyFeatureContribution` contains:

- `feature_value (str)`: the feature value for this row. First 50 characters are returned.
- `strength (float)`: the shap value for this feature and row.
- `feature (str)`: the feature name.

## Attributes

- `record_id: str`** The ID of the record.
- `project_id: str`** The ID of the project record belongs to.
- `model_id: str`** The ID of the model record belongs to.
- `backtest: int or bool`** The backtest of the record.
- `source: str or bool`** The source of the record.
- `series_id: str or None`** The series id of the record for the multiserie projects. Defined only for the multiserie projects.
- `start_date: str or None`** The ISO-formatted datetime of the first row in the `data`.
- `end_date: str or None`** The ISO-formatted datetime of the last row in the `data`.

**data:** array of ‘data\_point’ objects or None See *data* info in *Notes* for more details.

**shap\_base\_value:** float Shap base value.

**count:** int The number of points in the data.

**classmethod** **get** (*project\_id, record\_id, start\_date=None, end\_date=None, points\_count=None*)

Retrieve predictions along with shap explanations for the most anomalous records in the specified date range/for defined number of points. Two out of three parameters: *start\_date*, *end\_date* or *points\_count* must be specified.

#### Parameters

**project\_id:** str The ID of the project.

**record\_id:** str The ID of the anomaly assessment record.

**start\_date:** str, optional The start of the date range to get explanations in. Example:  
2020-01-01T00:00:00.000000Z

**end\_date:** str, optional The end of the date range to get explanations in. Example:  
2020-10-01T00:00:00.000000Z

**points\_count:** int, optional The number of the rows to return.

#### Returns

##### AnomalyAssessmentExplanations

**class** datarobot.models.anomaly\_assessment.**AnomalyAssessmentPredictionsPreview** (*start\_date, end\_date, pre-view\_bins, \*\*record\_kwargs*)

Aggregated predictions over time for the corresponding anomaly assessment record. Intended to find the bins with highest anomaly scores.

New in version v2.25.

#### Notes

AnomalyAssessmentPredictionsPreview contains:

- **record\_id:** the id of the corresponding anomaly assessment record.
- **project\_id:** the project ID of the corresponding anomaly assessment record.
- **model\_id:** the model ID of the corresponding anomaly assessment record.
- **backtest:** the backtest of the corresponding anomaly assessment record.
- **source:** the source of the corresponding anomaly assessment record.
- **series\_id:** the series id of the corresponding anomaly assessment record for the multiseries projects.
- **start\_date:** the ISO-formatted timestamp of the first prediction in the subset.
- **end\_date:** the ISO-formatted timestamp of the last prediction in the subset.
- **preview\_bins:** list of PreviewBin objects. The aggregated predictions for the subset. Bins boundaries may differ from actual start/end dates because this is an aggregation.

PreviewBin contains:

- **start\_date** (str): the ISO-formatted datetime of the start of the bin.

- `end_date` (str) : the ISO-formatted datetime of the end of the bin.
- `avg_predicted` (float or None) : the average prediction of the model in the bin. None if there are no entries in the bin.
- `max_predicted` (float or None) : the maximum prediction of the model in the bin. None if there are no entries in the bin.
- `frequency` (int) : the number of the rows in the bin.

#### Attributes

**record\_id:** str The ID of the record.

**project\_id:** str The ID of the project record belongs to.

**model\_id:** str The ID of the model record belongs to.

**backtest:** int or `holdout` The backtest of the record.

**source:** `training` or `validation` The source of the record

**series\_id:** str or None The series id of the record for the multiseries projects. Defined only for the multiseries projects.

**start\_date:** str the ISO-formatted timestamp of the first prediction in the subset.

**end\_date:** str the ISO-formatted timestamp of the last prediction in the subset.

**preview\_bins:** list of `preview_bin` objects. The aggregated predictions for the subset. See more info in *Notes*.

**classmethod** `get` (*project\_id*, *record\_id*)  
Retrieve aggregated predictions over time.

#### Parameters

**project\_id:** str The ID of the project.

**record\_id:** str The ID of the anomaly assessment record.

#### Returns

`AnomalyAssessmentPredictionsPreview`

**find\_anomalous\_regions** (*max\_prediction\_threshold=0.0*)

Sort preview bins by `max_predicted` value and select those with `max predicted value` greater or equal to `max prediction threshold`. Sort the result by `max predicted value` in descending order.

#### Parameters

**max\_prediction\_threshold:** float, optional Return bins with maximum anomaly score greater or equal to `max_prediction_threshold`.

#### Returns

**preview\_bins:** list of `preview_bin` Filtered and sorted preview bins

## 36.3 Batch Predictions

**class** `datarobot.models.BatchPredictionJob` (*data*, *completed\_resource\_url=None*)

A Batch Prediction Job is used to score large data sets on prediction servers using the Batch Prediction API.

### Attributes

**id** [str] the id of the job

**classmethod score** (*deployment*, *intake\_settings=None*, *output\_settings=None*,  
*csv\_settings=None*, *timeseries\_settings=None*, *num\_concurrent=None*,  
*chunk\_size=None*, *passthrough\_columns=None*,  
*passthrough\_columns\_set=None*, *max\_explanations=None*, *thresh-*  
*old\_high=None*, *threshold\_low=None*, *prediction\_warning\_enabled=None*,  
*include\_prediction\_status=False*, *skip\_drift\_tracking=False*,  
*prediction\_instance=None*, *abort\_on\_error=True*, *col-*  
*umn\_names\_remapping=None*, *include\_probabilities=True*, *in-*  
*clude\_probabilities\_classes=None*, *download\_timeout=120*, *down-*  
*load\_read\_timeout=660*, *upload\_read\_timeout=600*)

Create new batch prediction job, upload the scoring dataset and return a batch prediction job.

The default intake and output options are both *localFile* which requires the caller to pass the *file* parameter and either download the results using the *download()* method afterwards or pass a path to a file where the scored data will be downloaded to afterwards.

### Returns

**BatchPredictionJob** Instance of BatchPredictionJob

### Attributes

**deployment** [Deployment or string ID] Deployment which will be used for scoring.

**intake\_settings** [dict (optional)] A dict configuring how data is coming from. Supported options:

- *type* : string, either *localFile*, *s3*, *azure*, *gcp*, *dataset* or *jdbc*

To score from a local file, add the this parameter to the settings:

- *file* : file-like object, string path to file or a pandas.DataFrame of scoring data

To score from S3, add the next parameters to the settings:

- *url* : string, the URL to score (e.g.: *s3://bucket/key*)
- *credential\_id* : string (optional)

To score from JDBC, add the next parameters to the settings:

- *data\_store\_id* : string, the ID of the external data store connected to the JDBC data source (see [Database Connectivity](#)).
- *query* : string (optional if *table*, *schema* and/or *catalog* is specified), a self-supplied SELECT statement of the data set you wish to predict.
- *table* : string (optional if *query* is specified), the name of specified database table.
- *schema* : string (optional if *query* is specified), the name of specified database schema.
- *catalog* : string (optional if *query* is specified), (new in v2.22) the name of specified database catalog.
- *fetch\_size* : int (optional), Changing the *fetchSize* can be used to balance throughput and memory usage.
- *credential\_id* : string (optional) the ID of the credentials holding information about a user with read-access to the JDBC data source (see [Credentials](#)).

**output\_settings** [dict (optional)] A dict configuring how scored data is to be saved. Supported options:

- `type` : string, either *localFile*, *s3* or *jdbc*

To save scored data to a local file, add this parameters to the settings:

- `path` : string (optional), path to save the scored data as CSV. If a path is not specified, you must download the scored data yourself with *job.download()*. If a path is specified, the call will block until the job is done. if there are no other jobs currently processing for the targeted prediction instance, uploading, scoring, downloading will happen in parallel without waiting for a full job to complete. Otherwise, it will still block, but start downloading the scored data as soon as it starts generating data. This is the fastest method to get predictions.

To save scored data to S3, add the next parameters to the settings:

- `url` : string, the URL for storing the results (e.g.: *s3://bucket/key*)
- `credential_id` : string (optional)

To save scored data to JDBC, add the next parameters to the settings:

- `data_store_id` : string, the ID of the external data store connected to the JDBC data source (see [Database Connectivity](#)).
- `table` : string, the name of specified database table.
- `schema` : string (optional), the name of specified database schema.
- `catalog` : string (optional), (new in v2.22) the name of specified database catalog.
- `statement_type` : string, the type of insertion statement to create, one of `datarobot.enums.AVAILABLE_STATEMENT_TYPES`.
- `update_columns` : list(string) (optional), a list of strings containing those column names to be updated in case `statement_type` is set to a value related to update or upsert.
- `where_columns` : list(string) (optional), a list of strings containing those column names to be selected in case `statement_type` is set to a value related to insert or update.
- `credential_id` : string, the ID of the credentials holding information about a user with write-access to the JDBC data source (see [Credentials](#)).

**csv\_settings** [dict (optional)] CSV intake and output settings. Supported options:

- `delimiter` : string (optional, default `,`), fields are delimited by this character. Use the string *tab* to denote TSV (TAB separated values). Must be either a one-character string or the string *tab*.
- `quotechar` : string (optional, default `"`), fields containing the delimiter must be quoted using this character.
- `encoding` : string (optional, default *utf-8*), encoding for the CSV files. For example (but not limited to): *shift\_jis*, *latin\_1* or *mskanji*.

**timeseries\_settings** [dict (optional)] Configuration for time-series scoring. Supported options:

- `type` : string, must be *forecast* or *historical* (default if not passed is *forecast*). *forecast* mode makes predictions using *forecast\_point* or rows in the dataset without target. *historical* enables bulk prediction mode which calculates predictions for all possible forecast points and forecast distances in the dataset within *predictions\_start\_date* to *predictions\_end\_date* range.

- *forecast\_point* : datetime (optional), forecast point for the dataset, used for the forecast predictions, by default value will be inferred from the dataset. May be passed if `timeseries_settings.type=forecast`.
- *predictions\_start\_date* : datetime (optional), used for historical predictions in order to override date from which predictions should be calculated. By default value will be inferred automatically from the dataset. May be passed if `timeseries_settings.type=historical`.
- *predictions\_end\_date* : datetime (optional), used for historical predictions in order to override date from which predictions should be calculated. By default value will be inferred automatically from the dataset. May be passed if `timeseries_settings.type=historical`.
- *relax\_known\_in\_advance\_features\_check* : bool, (default *False*). If True, missing values in the known in advance features are allowed in the forecast window at the prediction time. If omitted or False, missing values are not allowed.

**num\_concurrent** [int (optional)] Number of concurrent chunks to score simultaneously. Defaults to the available number of cores of the deployment. Lower it to leave resources for real-time scoring.

**chunk\_size** [string or int (optional)] Which strategy should be used to determine the chunk size. Can be either a named strategy or a fixed size in bytes. - auto: use fixed or dynamic based on flipper - fixed: use 1MB for explanations, 5MB for regular requests - dynamic: use dynamic chunk sizes - int: use this many bytes per chunk

**passthrough\_columns** [list[string] (optional)] Keep these columns from the scoring dataset in the scored dataset. This is useful for correlating predictions with source data.

**passthrough\_columns\_set** [string (optional)] To pass through every column from the scoring dataset, set this to *all*. Takes precedence over *passthrough\_columns* if set.

**max\_explanations** [int (optional)] Compute prediction explanations for this amount of features.

**threshold\_high** [float (optional)] Only compute prediction explanations for predictions above this threshold. Can be combined with *threshold\_low*.

**threshold\_low** [float (optional)] Only compute prediction explanations for predictions below this threshold. Can be combined with *threshold\_high*.

**prediction\_warning\_enabled** [boolean (optional)] Add prediction warnings to the scored data. Currently only supported for regression models.

**include\_prediction\_status** [boolean (optional)] Include the `prediction_status` column in the output, defaults to *False*.

**skip\_drift\_tracking** [boolean (optional)] Skips drift tracking on any predictions made from this job. This is useful when running non-production workloads to not affect drift tracking and cause unnecessary alerts. Defaults to *False*.

**prediction\_instance** [dict (optional)] Defaults to instance specified by deployment or system configuration. Supported options:

- *hostName* : string
- *sslEnabled* : boolean (optional, default *true*). Set to *false* to run prediction requests from the batch prediction job without SSL.
- *datarobotKey* : string (optional), if running a job against a prediction instance in the Managed AI Cloud, you must provide the organization level DataRobot-Key



- *apiKey* : string (optional), by default, prediction requests will use the API key of the user that created the job. This allows you to make requests on behalf of other users.

**abort\_on\_error** [boolean (optional)] Default behaviour is to abort the job if too many rows fail scoring. This will free up resources for other jobs that may score successfully. Set to *false* to unconditionally score every row no matter how many errors are encountered. Defaults to *True*.

**column\_names\_remapping** [dict (optional)] Mapping with column renaming for output table. Defaults to *{}*.

**include\_probabilities** [boolean (optional)] Flag that enables returning of all probability columns. Defaults to *True*.

**include\_probabilities\_classes** [list (optional)] List the subset of classes if a user doesn't want all the classes. Defaults to *[]*.

**download\_timeout** [int (optional)] New in version 2.22.

If using localFile output, wait this many seconds for the download to become available. See *download()*.

**download\_read\_timeout** [int (optional, default 660)] New in version 2.22.

If using localFile output, wait this many seconds for the server to respond between chunks.

**upload\_read\_timeout: int (optional, default 600)** New in version 2.28.

If using localFile intake, wait this many seconds for the server to respond after whole dataset upload.

**classmethod score\_to\_file** (*deployment, intake\_path, output\_path, \*\*kwargs*)

Create new batch prediction job, upload the scoring dataset and download the scored CSV file concurrently.

Will block until the entire file is scored.

Refer to the *create* method for details on the other *kwargs* parameters.

#### Returns

**BatchPredictionJob** Instance of BatchPredictionJob

#### Attributes

**deployment** [Deployment or string ID] Deployment which will be used for scoring.

**intake\_path** [file-like object/string path to file/pandas.DataFrame] Scoring data

**output\_path** [str] Filename to save the result under

**classmethod score\_s3** (*deployment, source\_url, destination\_url, credential=None, \*\*kwargs*)

Create new batch prediction job, with a scoring dataset from S3 and writing the result back to S3.

This returns immediately after the job has been created. You must poll for job completion using *get\_status()* or *wait\_for\_completion()*.

Refer to the *create* method for details on the other *kwargs* parameters.

#### Returns

**BatchPredictionJob** Instance of BatchPredictionJob

#### Attributes

**deployment** [Deployment or string ID] Deployment which will be used for scoring.

**source\_url** [string] The URL for the prediction dataset (e.g.: *s3://bucket/key*)

**destination\_url** [string] The URL for the scored dataset (e.g.: *s3://bucket/key*)

**credential** [string or Credential (optional)] The AWS Credential object or credential id

**classmethod score\_azure** (*deployment, source\_url, destination\_url, credential=None, \*\*kwargs*)

Create new batch prediction job, with a scoring dataset from Azure blob storage and writing the result back to Azure blob storage.

This returns immediately after the job has been created. You must poll for job completion using *get\_status()* or *wait\_for\_completion()*.

Refer to the *create* method for details on the other *kwargs* parameters.

#### Returns

**BatchPredictionJob** Instance of BatchPredictionJob

#### Attributes

**deployment** [Deployment or string ID] Deployment which will be used for scoring.

**source\_url** [string] The URL for the prediction dataset (e.g.: *https://storage\_account.blob.endpoint/container/blob\_name*)

**destination\_url** [string] The URL for the scored dataset (e.g.: *https://storage\_account.blob.endpoint/container/blob\_name*)

**credential** [string or Credential (optional)] The Azure Credential object or credential id

**classmethod score\_gcp** (*deployment, source\_url, destination\_url, credential=None, \*\*kwargs*)

Create new batch prediction job, with a scoring dataset from Google Cloud Storage and writing the result back to one.

This returns immediately after the job has been created. You must poll for job completion using *get\_status()* or *wait\_for\_completion()*.

Refer to the *create* method for details on the other *kwargs* parameters.

#### Returns

**BatchPredictionJob** Instance of BatchPredictionJob

#### Attributes

**deployment** [Deployment or string ID] Deployment which will be used for scoring.

**source\_url** [string] The URL for the prediction dataset (e.g.: *http(s)://storage.googleapis.com/[bucket]/[object]*)

**destination\_url** [string] The URL for the scored dataset (e.g.: *http(s)://storage.googleapis.com/[bucket]/[object]*)

**credential** [string or Credential (optional)] The GCP Credential object or credential id

**classmethod score\_from\_existing** (*batch\_prediction\_job\_id*)

Create a new batch prediction job based on the settings from a previously created one

#### Returns

**BatchPredictionJob** Instance of BatchPredictionJob

#### Attributes

**batch\_prediction\_job\_id: str** ID of the previous batch prediction job

**classmethod** `score_pandas` (*deployment*, *df*, *read\_timeout=660*, *\*\*kwargs*)

Run a batch prediction job, with a scoring dataset from a pandas dataframe. The output from the prediction will be joined to the passed DataFrame and returned.

Use *columnNamesRemapping* to drop or rename columns in the output

This method blocks until the job has completed or raises an exception on errors.

Refer to the *create* method for details on the other *kwargs* parameters.

#### Returns

**BatchPredictionJob** Instance of BatchPredictionJob

**pandas.DataFrame** The original dataframe merged with the predictions

#### Attributes

**deployment** [Deployment or string ID] Deployment which will be used for scoring.

**df** [pandas.DataFrame] The dataframe to score

**classmethod** `get` (*batch\_prediction\_job\_id*)

Get batch prediction job

#### Returns

**BatchPredictionJob** Instance of BatchPredictionJob

#### Attributes

**batch\_prediction\_job\_id: str** ID of batch prediction job

**download** (*fileobj*, *timeout=120*, *read\_timeout=660*)

Downloads the CSV result of a prediction job

#### Attributes

**fileobj: file-like object** Write CSV data to this file-like object

**timeout** [int (optional, default 120)] New in version 2.22.

Seconds to wait for the download to become available.

The download will not be available before the job has started processing. In case other jobs are occupying the queue, processing may not start immediately.

If the timeout is reached, the job will be aborted and *RuntimeError* is raised.

Set to -1 to wait infinitely.

**read\_timeout** [int (optional, default 660)] New in version 2.22.

Seconds to wait for the server to respond between chunks.

**delete** (*ignore\_404\_errors=False*)

Cancel this job. If this job has not finished running, it will be removed and canceled.

**get\_status** ()

Get status of batch prediction job

#### Returns

**BatchPredictionJob status data** Dict with job status

**classmethod** `list_by_status` (*statuses=None*)

Get jobs collection for specific set of statuses

#### Returns

**BatchPredictionJob statuses** List of job statuses dicts with specific statuses

#### Attributes

**statuses** List of statuses to filter jobs ([ABORTED|COMPLETED|*...*]) if statuses is not provided, returns all jobs for user

```
class datarobot.models.BatchPredictionJobDefinition(id=None, name=None, enabled=None, schedule=None, batch_prediction_job=None, created=None, updated=None, created_by=None, updated_by=None, last_failed_run_time=None, last_successful_run_time=None, last_started_job_status=None, last_scheduled_run_time=None)
```

**classmethod get** (*batch\_prediction\_job\_definition\_id*)  
Get batch prediction job definition

#### Returns

**BatchPredictionJobDefinition** Instance of BatchPredictionJobDefinition

#### Examples

```
>>> import datarobot as dr
>>> definition = dr.BatchPredictionJobDefinition.get('5a8ac9ab07a57a0001be501f
↪')
>>> definition
BatchPredictionJobDefinition(60912e09fd1f04e832a575c1)
```

#### Attributes

**batch\_prediction\_job\_definition\_id: str** ID of batch prediction job definition

**classmethod list** ()  
Get job all definitions

#### Returns

**BatchPredictionJobDefinitions** List of job definitions the user has access to see

#### Examples

```
>>> import datarobot as dr
>>> definition = dr.BatchPredictionJobDefinition.list()
>>> definition
[
  BatchPredictionJobDefinition(60912e09fd1f04e832a575c1),
  BatchPredictionJobDefinition(6086ba053f3ef731e81af3ca)
]
```

**classmethod create** (*enabled, batch\_prediction\_job, name=None, schedule=None*)  
Creates a new batch prediction job definition to be run either at scheduled interval or as a manual run.

## Returns

**BatchPredictionJobDefinition** Instance of BatchPredictionJobDefinition

## Examples

```

>>> import datarobot as dr
>>> job_spec = {
...     "num_concurrent": 4,
...     "deployment_id": "foobar",
...     "intake_settings": {
...         "url": "s3://foobar/123",
...         "type": "s3",
...         "format": "csv"
...     },
...     "output_settings": {
...         "url": "s3://foobar/123",
...         "type": "s3",
...         "format": "csv"
...     },
... }
>>> schedule = {
...     "day_of_week": [
...         1
...     ],
...     "month": [
...         "*"
...     ],
...     "hour": [
...         16
...     ],
...     "minute": [
...         0
...     ],
...     "day_of_month": [
...         1
...     ]
... }
>>> definition = BatchPredictionJobDefinition.create(
...     enabled=False,
...     batch_prediction_job=job_spec,
...     name="some_definition_name",
...     schedule=schedule
... )
>>> definition
BatchPredictionJobDefinition(60912e09fd1f04e832a575c1)

```

## Attributes

**enabled** [bool (default False)] Whether or not the definition should be active on a scheduled basis. If True, *schedule* is required.

**batch\_prediction\_job: dict** The job specifications for your batch prediction job. It requires the same job input parameters as used with *score()*, only it will not initialize a job scoring, only store it as a definition for later use.

**name** [string (optional)] The name you want your job to be identified with. Must be unique across the organization's existing jobs. If you don't supply a name, a random one

will be generated for you.

**schedule** [dict (optional)] The `schedule` payload defines at what intervals the job should run, which can be combined in various ways to construct complex scheduling terms if needed. In all of the elements in the objects, you can supply either an asterix `["*"]` denoting `â€œeveryâ€` time denomination or an array of integers (e.g. `[1, 2, 3]`) to define a specific interval.

The `schedule` payload is split up in the following items:

#### Minute:

The minute(s) of the day that the job will run. Allowed values are either `["*"]` meaning every minute of the day or `[0 ... 59]`

**Hour:** The hour(s) of the day that the job will run. Allowed values are either `["*"]` meaning every hour of the day or `[0 ... 23]`.

**Day of Month:** The date(s) of the month that the job will run. Allowed values are either `[1 ... 31]` or `["*"]` for all days of the month. This field is additive with `dayOfWeek`, meaning the job will run both on the date(s) defined in this field and the day specified by `dayOfWeek` (for example, dates 1st, 2nd, 3rd, plus every Tuesday). If `dayOfMonth` is set to `["*"]` and `dayOfWeek` is defined, the scheduler will trigger on every day of the month that matches `dayOfWeek` (for example, Tuesday the 2nd, 9th, 16th, 23rd, 30th). Invalid dates such as February 31st are ignored.

**Month:** The month(s) of the year that the job will run. Allowed values are either `[1 ... 12]` or `["*"]` for all months of the year. Strings, either 3-letter abbreviations or the full name of the month, can be used interchangeably (e.g., `â€œjanâ€` or `â€œOctoberâ€`). Months that are not compatible with `dayOfMonth` are ignored, for example `{"dayOfMonth": [31], "month": ["feb"]}`

**Day of Week:** The day(s) of the week that the job will run. Allowed values are `[0 ... 6]`, where (Sunday=0), or `["*"]`, for all days of the week. Strings, either 3-letter abbreviations or the full name of the day, can be used interchangeably (e.g., `â€œsundayâ€`, `â€œSundayâ€`, `â€œsunâ€`, or `â€œSunâ€`, all map to `[0]`). This field is additive with `dayOfMonth`, meaning the job will run both on the date specified by `dayOfMonth` and the day defined in this field.

**update** (*enabled*, *batch\_prediction\_job=None*, *name=None*, *schedule=None*)

Updates a job definition with the changed specs.

Takes the same input as `create()`

#### Returns

**BatchPredictionJobDefinition** Instance of the updated `BatchPredictionJobDefinition`

#### Examples

```
>>> import datarobot as dr
>>> job_spec = {
...     "num_concurrent": 5,
...     "deployment_id": "foobar_new",
...     "intake_settings": {
...         "url": "s3://foobar/123",
...         "type": "s3",
...         "format": "csv"
```

(continues on next page)

(continued from previous page)

```

...     },
...     "output_settings": {
...         "url": "s3://foobar/123",
...         "type": "s3",
...         "format": "csv"
...     },
... }
... }
>>> schedule = {
...     "day_of_week": [
...         1
...     ],
...     "month": [
...         "*"
...     ],
...     "hour": [
...         "*"
...     ],
...     "minute": [
...         30, 59
...     ],
...     "day_of_month": [
...         1, 2, 6
...     ]
... }
>>> definition = BatchPredictionJobDefinition.create(
...     enabled=False,
...     batch_prediction_job=job_spec,
...     name="updated_definition_name",
...     schedule=schedule
... )
>>> definition
BatchPredictionJobDefinition(60912e09fd1f04e832a575c1)

```

**Attributes**

**enabled** [bool (default False)] Same as enabled in `create()`.

**batch\_prediction\_job**: dict Same as batch\_prediction\_job in `create()`.

**name** [string (optional)] Same as name in `create()`.

**schedule** [dict] Same as schedule in `create()`.

**run\_on\_schedule** (*schedule*)

Sets the run schedule of an already created job definition.

If the job was previously not enabled, this will also set the job to enabled.

**Returns**

**BatchPredictionJobDefinition** Instance of the updated BatchPredictionJobDefinition with the new / updated schedule.

**Examples**

```
>>> import datarobot as dr
>>> definition = dr.BatchPredictionJobDefinition.create('...')
>>> schedule = {
...     "day_of_week": [
...         1
...     ],
...     "month": [
...         "*"
...     ],
...     "hour": [
...         "*"
...     ],
...     "minute": [
...         30, 59
...     ],
...     "day_of_month": [
...         1, 2, 6
...     ]
... }
>>> definition.run_on_schedule(schedule)
BatchPredictionJobDefinition(60912e09fd1f04e832a575c1)
```

#### Attributes

**schedule** [dict] Same as schedule in `create()`.

#### `run_once()`

Manually submits a batch prediction job to the queue, based off of an already created job definition.

#### Returns

**BatchPredictionJob** Instance of BatchPredictionJob

#### Examples

```
>>> import datarobot as dr
>>> definition = dr.BatchPredictionJobDefinition.create('...')
>>> job = definition.run_once()
>>> job.wait_for_completion()
```

#### `delete()`

Deletes the job definition and disables any future schedules of this job if any. If a scheduled job is currently running, this will not be cancelled.

#### Examples

```
>>> import datarobot as dr
>>> definition = dr.BatchPredictionJobDefinition.get('5a8ac9ab07a57a0001be501f
↪')
>>> definition.delete()
```



## 36.4 Blueprint

```
class datarobot.models.Blueprint (id=None, processes=None, model_type=None,  
                                project_id=None, blueprint_category=None, mono-  
                                tonic_increasing_featurelist_id=None, mono-  
                                tonic_decreasing_featurelist_id=None, sup-  
                                ports_monotonic_constraints=None, rec-  
                                ommended_featurelist_id=None, sup-  
                                ports_composable_ml=None)
```

A Blueprint which can be used to fit models

### Attributes

**id** [str] the id of the blueprint

**processes** [list of str] the processes used by the blueprint

**model\_type** [str] the model produced by the blueprint

**project\_id** [str] the project the blueprint belongs to

**blueprint\_category** [str] (New in version v2.6) Describes the category of the blueprint and the kind of model it produces.

**recommended\_featurelist\_id: str or null** (New in v2.18) The ID of the feature list recommended for this blueprint. If this field is not present, then there is no recommended feature list.

**supports\_composable\_ml** [bool or None] (New in version v2.26) whether this blueprint is supported in the Composable ML.

**classmethod** **get** (*project\_id, blueprint\_id*)

Retrieve a blueprint.

### Parameters

**project\_id** [str] The project's id.

**blueprint\_id** [str] Id of blueprint to retrieve.

### Returns

**blueprint** [Blueprint] The queried blueprint.

**get\_chart** ()

Retrieve a chart.

### Returns

**BlueprintChart** The current blueprint chart.

**get\_documents** ()

Get documentation for tasks used in the blueprint.

### Returns

**list of BlueprintTaskDocument** All documents available for blueprint.

```
class datarobot.models.BlueprintTaskDocument (title=None, task=None, description=None,  
                                              parameters=None, links=None, refer-  
                                              ences=None)
```

Document describing a task from a blueprint.

### Attributes

**title** [str] Title of document.

**task** [str] Name of the task described in document.

**description** [str] Task description.

**parameters** [list of dict(name, type, description)] Parameters that task can receive in human-readable format.

**links** [list of dict(name, url)] External links used in document

**references** [list of dict(name, url)] References used in document. When no link available url equals None.

**class** `datarobot.models.BlueprintChart` (*nodes, edges*)

A Blueprint chart that can be used to understand data flow in blueprint.

#### Attributes

**nodes** [list of dict (id, label)] Chart nodes, id unique in chart.

**edges** [list of tuple (id1, id2)] Directions of data flow between blueprint chart nodes.

**classmethod** `get` (*project\_id, blueprint\_id*)

Retrieve a blueprint chart.

#### Parameters

**project\_id** [str] The project's id.

**blueprint\_id** [str] Id of blueprint to retrieve chart.

#### Returns

**BlueprintChart** The queried blueprint chart.

**to\_graphviz** ()

Get blueprint chart in graphviz DOT format.

#### Returns

**unicode** String representation of chart in graphviz DOT language.

**class** `datarobot.models.ModelBlueprintChart` (*nodes, edges*)

A Blueprint chart that can be used to understand data flow in model. Model blueprint chart represents reduced repository blueprint chart with only elements that used to build this particular model.

#### Attributes

**nodes** [list of dict (id, label)] Chart nodes, id unique in chart.

**edges** [list of tuple (id1, id2)] Directions of data flow between blueprint chart nodes.

**classmethod** `get` (*project\_id, model\_id*)

Retrieve a model blueprint chart.

#### Parameters

**project\_id** [str] The project's id.

**model\_id** [str] Id of model to retrieve model blueprint chart.

#### Returns

**ModelBlueprintChart** The queried model blueprint chart.

**to\_graphviz** ()

Get blueprint chart in graphviz DOT format.

**Returns**

**unicode** String representation of chart in graphviz DOT language.

## 36.5 Calendar File

```
class datarobot.CalendarFile(calendar_end_date=None, calendar_start_date=None, created=None, id=None, name=None, num_event_types=None, num_events=None, project_ids=None, role=None, multiseries_id_columns=None)
```

Represents the data for a calendar file.

For more information about calendar files, see the [calendar documentation](#).

**Attributes**

**id** [str] The id of the calendar file.

**calendar\_start\_date** [str] The earliest date in the calendar.

**calendar\_end\_date** [str] The last date in the calendar.

**created** [str] The date this calendar was created, i.e. uploaded to DR.

**name** [str] The name of the calendar.

**num\_event\_types** [int] The number of different event types.

**num\_events** [int] The number of events this calendar has.

**project\_ids** [list of strings] A list containing the projectIds of the projects using this calendar.

**multiseries\_id\_columns: list of str or None** A list of columns in calendar which uniquely identify events for different series. Currently, only one column is supported. If multiseries id columns are not provided, calendar is considered to be single series.

**role** [str] The access role the user has for this calendar.

```
classmethod create(file_path, calendar_name=None, multiseries_id_columns=None)
```

Creates a calendar using the given file. For information about calendar files, see the [calendar documentation](#)

The provided file must be a CSV in the format:

```
Date,      Event,      Series ID
<date>, <event_type>, <series id>
<date>, <event_type>,
```

A header row is required, and the "Series ID" column is optional.

Once the CalendarFile has been created, pass its ID with the [DatetimePartitioningSpecification](#) when setting the target for a time series project in order to use it.

**Parameters**

**file\_path** [string] A string representing a path to a local csv file.

**calendar\_name** [string, optional] A name to assign to the calendar. Defaults to the name of the file if not provided.

**multiseries\_id\_columns** [list of str or None] a list of the names of multiseries id columns to define which series an event belongs to. Currently only one multiseries id column is supported.

#### Returns

**calendar\_file** [CalendarFile] Instance with initialized data.

#### Raises

**AsyncProcessUnsuccessfulError** Raised if there was an error processing the provided calendar file.

### Examples

```
# Creating a calendar with a specified name
cal = dr.CalendarFile.create('/home/calendars/somecalendar.csv',
                             calendar_name='Some Calendar Name')

cal.id
>>> 5c1d4904211c0a061bc93013
cal.name
>>> Some Calendar Name

# Creating a calendar without specifying a name
cal = dr.CalendarFile.create('/home/calendars/somecalendar.csv')
cal.id
>>> 5c1d4904211c0a061bc93012
cal.name
>>> somecalendar.csv

# Creating a calendar with multiseries id columns
cal = dr.CalendarFile.create('/home/calendars/somemultiseriescalendar.csv',
                             calendar_name='Some Multiseries Calendar Name',
                             multiseries_id_columns=['series_id'])

cal.id
>>> 5da9bb21962d746f97e4daee
cal.name
>>> Some Multiseries Calendar Name
cal.multiseries_id_columns
>>> ['series_id']
```

**classmethod create\_calendar\_from\_country\_code** (*country\_code, start\_date, end\_date*)  
Generates a calendar based on the provided country code and dataset start date and end dates. The provided country code should be uppercase and 2-3 characters long. See [CalendarFile.get\\_allowed\\_country\\_codes](#) for a list of allowed country codes.

#### Parameters

**country\_code** [string] The country code for the country to use for generating the calendar.

**start\_date** [datetime.datetime] The earliest date to include in the generated calendar.

**end\_date** [datetime.datetime] The latest date to include in the generated calendar.

#### Returns

**calendar\_file** [CalendarFile] Instance with initialized data.

**classmethod get\_allowed\_country\_codes** (*offset=None, limit=None*)

Retrieves the list of allowed country codes that can be used for generating the preloaded calendars.

**Parameters**

**offset** [int] Optional, defaults to 0. This many results will be skipped.

**limit** [int] Optional, defaults to 100, maximum 1000. At most this many results are returned.

**Returns**

**list** A list dicts, each of which represents an allowed country codes. Each item has the following structure:

- **name** : (str) The name of the country.
- **code** : (str) The code for this country. This is the value that should be supplied to `CalendarFile.create_calendar_from_country_code`.

**classmethod get** (*calendar\_id*)

Gets the details of a calendar, given the id.

**Parameters**

**calendar\_id** [str] The identifier of the calendar.

**Returns**

**calendar\_file** [CalendarFile] The requested calendar.

**Raises**

**DataError** Raised if the `calendar_id` is invalid, i.e. the specified `CalendarFile` does not exist.

**Examples**

```
cal = dr.CalendarFile.get(some_calendar_id)
cal.id
>>> some_calendar_id
```

**classmethod list** (*project\_id=None, batch\_size=None*)

Gets the details of all calendars this user has view access for.

**Parameters**

**project\_id** [str, optional] If provided, will filter for calendars associated only with the specified project.

**batch\_size** [int, optional] The number of calendars to retrieve in a single API call. If specified, the client may make multiple calls to retrieve the full list of calendars. If not specified, an appropriate default will be chosen by the server.

**Returns**

**calendar\_list** [list of `CalendarFile`] A list of `CalendarFile` objects.

**Examples**

```
calendars = dr.CalendarFile.list()
len(calendars)
>>> 10
```

**classmethod delete** (*calendar\_id*)

Deletes the calendar specified by `calendar_id`.

**Parameters**

**calendar\_id** [str] The id of the calendar to delete. The requester must have OWNER access for this calendar.

**Raises**

**ClientError** Raised if an invalid calendar\_id is provided.

**Examples**

```
# Deleting with a valid calendar_id
status_code = dr.CalendarFile.delete(some_calendar_id)
status_code
>>> 204
dr.CalendarFile.get(some_calendar_id)
>>> ClientError: Item not found
```

**classmethod update\_name** (calendar\_id, new\_calendar\_name)

Changes the name of the specified calendar to the specified name. The requester must have at least READ\_WRITE permissions on the calendar.

**Parameters**

**calendar\_id** [str] The id of the calendar to update.

**new\_calendar\_name** [str] The new name to set for the specified calendar.

**Returns**

**status\_code** [int] 200 for success

**Raises**

**ClientError** Raised if an invalid calendar\_id is provided.

**Examples**

```
response = dr.CalendarFile.update_name(some_calendar_id, some_new_name)
response
>>> 200
cal = dr.CalendarFile.get(some_calendar_id)
cal.name
>>> some_new_name
```

**classmethod share** (calendar\_id, access\_list)

Shares the calendar with the specified users, assigning the specified roles.

**Parameters**

**calendar\_id** [str] The id of the calendar to update

**access\_list:** A list of dr.SharingAccess objects. Specify *None* for the role to delete a user's access from the specified CalendarFile. For more information on specific access levels, see the [sharing](#) documentation.

**Returns**

**status\_code** [int] 200 for success

**Raises**

**ClientError** Raised if unable to update permissions for a user.

**AssertionError** Raised if `access_list` is invalid.

## Examples

```
# assuming some_user is a valid user, share this calendar with some_user
sharing_list = [dr.SharingAccess(some_user_username,
                                dr.enums.SHARING_ROLE.READ_WRITE)]
response = dr.CalendarFile.share(some_calendar_id, sharing_list)
response.status_code
>>> 200

# delete some_user from this calendar, assuming they have access of some kind_
↪already
delete_sharing_list = [dr.SharingAccess(some_user_username,
                                         None)]
response = dr.CalendarFile.share(some_calendar_id, delete_sharing_list)
response.status_code
>>> 200

# Attempt to add an invalid user to a calendar
invalid_sharing_list = [dr.SharingAccess(invalid_username,
                                         dr.enums.SHARING_ROLE.READ_WRITE)]
dr.CalendarFile.share(some_calendar_id, invalid_sharing_list)
>>> ClientError: Unable to update access for this calendar
```

**classmethod** `get_access_list` (*calendar\_id*, *batch\_size=None*)

Retrieve a list of users that have access to this calendar.

### Parameters

**calendar\_id** [str] The id of the calendar to retrieve the access list for.

**batch\_size** [int, optional] The number of access records to retrieve in a single API call. If specified, the client may make multiple calls to retrieve the full list of calendars. If not specified, an appropriate default will be chosen by the server.

### Returns

**access\_control\_list** [list of *SharingAccess*] A list of *SharingAccess* objects.

### Raises

**ClientError** Raised if user does not have access to calendar or calendar does not exist.

## 36.6 Automated Documentation

```
class datarobot.models.automated_documentation.AutomatedDocument (entity_id=None,
                                                                    docu-
                                                                    ment_type=None,
                                                                    out-
                                                                    put_format=None,
                                                                    lo-
                                                                    cale=None,
                                                                    tem-
                                                                    plate_id=None,
                                                                    id=None,
                                                                    filepath=None,
                                                                    cre-
                                                                    ated_at=None)
```

An *automated documentation* object.

New in version v2.24.

### Attributes

**document\_type** [str or None] Type of automated document. You can specify: `MODEL_COMPLIANCE`, `AUTOPILOT_SUMMARY` depending on your account settings. Required for document generation.

**entity\_id** [str or None] ID of the entity to generate the document for. It can be model ID or project ID. Required for document generation.

**output\_format** [str or None] Format of the generate document, either `docx` or `html`. Required for document generation.

**locale** [str or None] Localization of the document, dependent on your account settings. Default setting is `EN_US`.

**template\_id** [str or None] Template ID to use for the document outline. Defaults to standard DataRobot template. See the documentation for *ComplianceDocTemplate* for more information.

**id** [str or None] ID of the document. Required to download or delete a document.

**filepath** [str or None] Path to save a downloaded document to. Either include a file path and name or the file will be saved to the directory from which the script is launched.

**created\_at** [datetime or None] Document creation timestamp.

```
classmethod list_available_document_types ()
```

Get a list of all available document types and locales.

### Returns

List of dicts

### Examples

```
import datarobot as dr

dr.Client(token=my_token, endpoint=endpoint)
doc_types = dr.AutomatedDocument.list_available_document_types()
```



**generate()**

Request generation of an automated document.

Required attributes to request document generation: `document_type`, `entity_id`, and `output_format`.

**Returns**

**requests.models.Response**

**Examples**

```
import datarobot as dr

dr.Client(token=my_token, endpoint=endpoint)

doc = dr.AutomatedDocument(
    document_type="MODEL_COMPLIANCE",
    entity_id="6f50cdb77cc4f8d1560c3ed5",
    output_format="docx",
    locale="EN_US",
    template_id="50efc9db8aff6c81a374aeeec",
    filepath="/Users/username/Documents/example.docx"
)

doc.generate()
doc.download()
```

**download()**

Download a generated Automated Document. Document ID is required to download a file.

**Returns**

**requests.models.Response**

**Examples**

Generating and downloading the generated document:

```
import datarobot as dr

dr.Client(token=my_token, endpoint=endpoint)

doc = dr.AutomatedDocument(
    document_type="AUTOPILOT_SUMMARY",
    entity_id="6050d07d9da9053ebb002ef7",
    output_format="docx",
    filepath="/Users/username/Documents/Project_Report_1.docx"
)

doc.generate()
doc.download()
```

Downloading an earlier generated document when you know the document ID:

```
import datarobot as dr

dr.Client(token=my_token, endpoint=endpoint)
doc = dr.AutomatedDocument(id='5e8b6a34d2426053ab9a39ed')
doc.download()
```

Notice that `filepath` was not set for this document. In this case, the file is saved to the directory from which the script was launched.

Downloading a document chosen from a list of earlier generated documents:

```
import datarobot as dr

dr.Client(token=my_token, endpoint=endpoint)

model_id = "6f5ed3de855962e0a72a96fe"
docs = dr.AutomatedDocument.list_generated_documents(entity_ids=[model_id])
doc = docs[0]
doc.filepath = "/Users/me/Desktop/Recommended_model_doc.docx"
doc.download()
```

**delete()**

Delete a document using its ID.

**Returns**

**requests.models.Response**

## Examples

```
import datarobot as dr

dr.Client(token=my_token, endpoint=endpoint)
doc = dr.AutomatedDocument(id="5e8b6a34d2426053ab9a39ed")
doc.delete()
```

If you don't know the document ID, you can follow the same workflow to get the ID as in the examples for the `AutomatedDocument.download` method.

**classmethod list\_generated\_documents** (*document\_types=None, entity\_ids=None, output\_formats=None, locales=None, offset=None, limit=None*)

Get information about all previously generated documents available for your account. The information includes document ID and type, ID of the entity it was generated for, time of creation, and other information.

**Parameters**

**document\_types** [List of str or None] Query for one or more document types.

**entity\_ids** [List of str or None] Query generated documents by one or more entity IDs.

**output\_formats** [List of str or None] Query for one or more output formats.

**locales** [List of str or None] Query generated documents by one or more locales.

**offset: int or None** Number of items to skip. Defaults to 0 if not provided.

**limit: int or None** Number of items to return, maximum number of items is 1000.

**Returns**

List of `AutomatedDocument` objects, where each object contains attributes described in

*`AutomatedDocument`*

## Examples

To get a list of all generated documents:

```
import datarobot as dr

dr.Client(token=my_token, endpoint=endpoint)
docs = AutomatedDocument.list_generated_documents()
```

To get a list of all AUTOPILOT\_SUMMARY documents:

```
import datarobot as dr

dr.Client(token=my_token, endpoint=endpoint)
docs = AutomatedDocument.list_generated_documents(document_types=["AUTOPILOT_
↳SUMMARY"])
```

To get a list of 5 recently created automated documents in html format:

```
import datarobot as dr

dr.Client(token=my_token, endpoint=endpoint)
docs = AutomatedDocument.list_generated_documents(output_formats=["html"],
↳limit=5)
```

To get a list of automated documents created for specific entities (projects or models):

```
import datarobot as dr

dr.Client(token=my_token, endpoint=endpoint)
docs = AutomatedDocument.list_generated_documents(
    entity_ids=["6051d3dbef875eb3be1be036",
               "6051d3e1f65cd7a5f6fde6",
               "6051d3e7f86c04486c2f9584"]
)
```

Note, that the list of results contains `AutomatedDocument` objects, which means that you can execute class-related methods on them. Here's how you can list, download, and then delete from the server all automated documents related to a certain entity:

```
import datarobot as dr

dr.Client(token=my_token, endpoint=endpoint)

ids = ["6051d3dbef875eb3be1be036", "5fe1d3d55cd810ebdb60c517f"]
docs = AutomatedDocument.list_generated_documents(entity_ids=ids)
for doc in docs:
    doc.download()
    doc.delete()
```

## 36.7 Compliance Documentation Templates

```
class datarobot.models.compliance_doc_template.ComplianceDocTemplate(id, creator_id,  
                                                                    creator_username,  
                                                                    name,  
                                                                    org_id=None,  
                                                                    sections=None)  
  
A compliance documentation template. Templates are used to customize contents of  
ComplianceDocumentation.
```

New in version v2.14.

### Notes

Each section dictionary has the following schema:

- `title`: title of the section
- `type`: type of section. Must be one of `"datarobot"`, `"user"` or `"table_of_contents"`.

Each type of section has a different set of attributes described bellow.

Section of type `"datarobot"` represent a section owned by DataRobot. DataRobot sections have the following additional attributes:

- `content_id`: The identifier of the content in this section. You can get the default template with `get_default` for a complete list of possible DataRobot section content ids.
- `sections`: list of sub-section dicts nested under the parent section.

Section of type `"user"` represent a section with user-defined content. Those sections may contain text generated by user and have the following additional fields:

- `regularText`: regular text of the section, optionally separated by `\n` to split paragraphs.
- `highlightedText`: highlighted text of the section, optionally separated by `\n` to split paragraphs.
- `sections`: list of sub-section dicts nested under the parent section.

Section of type `"table_of_contents"` represent a table of contents and has no additional attributes.

#### Attributes

**id** [str] the id of the template

**name** [str] the name of the template.

**creator\_id** [str] the id of the user who created the template

**creator\_username** [str] username of the user who created the template

**org\_id** [str] the id of the organization the template belongs to

**sections** [list of dicts] the sections of the template describing the structure of the document.  
Section schema is described in Notes section above.

**classmethod** `get_default` (*template\_type=None*)

Get a default DataRobot template. This template is used for generating compliance documentation when no template is specified.

**Parameters**

**template\_type** [str or None] Type of the template. Currently supported values are `normal` and `time_series`

**Returns**

**template** [ComplianceDocTemplate] the default template object with `sections` attribute populated with default sections.

**classmethod create\_from\_json\_file** (*name*, *path*)

Create a template with the specified name and sections in a JSON file.

This is useful when working with sections in a JSON file. Example:

```
default_template = ComplianceDocTemplate.get_default()
default_template.sections_to_json_file('path/to/example.json')
# ... edit example.json in your editor
my_template = ComplianceDocTemplate.create_from_json_file(
    name='my template',
    path='path/to/example.json'
)
```

**Parameters**

**name** [str] the name of the template. Must be unique for your user.

**path** [str] the path to find the JSON file at

**Returns**

**template** [ComplianceDocTemplate] the created template

**classmethod create** (*name*, *sections*)

Create a template with the specified name and sections.

**Parameters**

**name** [str] the name of the template. Must be unique for your user.

**sections** [list] list of section objects

**Returns**

**template** [ComplianceDocTemplate] the created template

**classmethod get** (*template\_id*)

Retrieve a specific template.

**Parameters**

**template\_id** [str] the id of the template to retrieve

**Returns**

**template** [ComplianceDocTemplate] the retrieved template

**classmethod list** (*name\_part=None*, *limit=None*, *offset=None*)

Get a paginated list of compliance documentation template objects.

**Parameters**

**name\_part** [str or None] Return only the templates with names matching specified string. The matching is case-insensitive.

**limit** [int] The number of records to return. The server will use a (possibly finite) default if not specified.

**offset** [int] The number of records to skip.

#### Returns

**templates** [list of ComplianceDocTemplate] the list of template objects

**sections\_to\_json\_file** (*path*, *indent=2*)

Save sections of the template to a json file at the specified path

#### Parameters

**path** [str] the path to save the file to

**indent** [int] indentation to use in the json file.

**update** (*name=None*, *sections=None*)

Update the name or sections of an existing doc template.

Note that default or non-existent templates can not be updated.

#### Parameters

**name** [str, optional] the new name for the template

**sections** [list of dicts] list of sections

**delete** ()

Delete the compliance documentation template.

## 36.8 Compliance Documentation

```
class datarobot.models.compliance_documentation.ComplianceDocumentation(project_id,  
                                                                           model_id,  
                                                                           tem-  
                                                                           plate_id=None)
```

A *compliance documentation* object.

New in version v2.14.

### Examples

```
doc = ComplianceDocumentation('project-id', 'model-id')  
job = doc.generate()  
job.wait_for_completion()  
doc.download('example.docx')
```

#### Attributes

**project\_id** [str] the id of the project

**model\_id** [str] the id of the model

**template\_id** [str or None] optional id of the template for the generated doc. See documentation for *ComplianceDocTemplate* for more info.

**generate** ()

Start a job generating model compliance documentation.

**Returns****Job** an instance of an async job**download** (*filepath*)

Download the generated compliance documentation file and save it to the specified path. The generated file has a DOCX format.

**Parameters****filepath** [str] A file path, e.g. `â€œIJ/path/to/save/compliance_documentation.docxâ€œ`

## 36.9 Confusion Chart

**class** `datarobot.models.confusion_chart.ConfusionChart` (*source*, *data*, *source\_model\_id*)

Confusion Chart data for model.

**Notes**

`ClassMetrics` is a dict containing the following:

- `class_name` (string) name of the class
- `actual_count` (int) number of times this class is seen in the validation data
- `predicted_count` (int) number of times this class has been predicted for the validation data
- `f1` (float) F1 score
- `recall` (float) recall score
- `precision` (float) precision score
- **`was_actual_percentages` (list of dict) one vs all actual percentages in format specified below.**
  - `other_class_name` (string) the name of the other class
  - `percentage` (float) the percentage of the times this class was predicted when is was actually class (from 0 to 1)
- **`was_predicted_percentages` (list of dict) one vs all predicted percentages in format specified below.**
  - `other_class_name` (string) the name of the other class
  - `percentage` (float) the percentage of the times this class was actual predicted (from 0 to 1)
- **`confusion_matrix_one_vs_all` (list of list) 2d list representing 2x2 one vs all matrix.**
  - This represents the True/False Negative/Positive rates as integer for each class. The data structure looks like:
  - `[ [ True Negative, False Positive ], [ False Negative, True Positive ] ]`

**Attributes****source** [str] Confusion Chart data source. Can be `â€œvalidationâ€œ`, `â€œcrossValidationâ€œ` or `â€œholdoutâ€œ`.**raw\_data** [dict] All of the raw data for the Confusion Chart

**confusion\_matrix** [list of list] The NxN confusion matrix

**classes** [list] The names of each of the classes

**class\_metrics** [list of dicts] List of dicts with schema described as `ClassMetrics` above.

**source\_model\_id** [str] ID of the model this Confusion chart represents; in some cases, insights from the parent of a frozen model may be used

## 36.10 Credentials

**class** `datarobot.models.Credential` (*credential\_id=None, name=None, credential\_type=None, creation\_date=None, description=None*)

**classmethod** `list()`

Returns list of available credentials.

**Returns**

**credentials** [list of `Credential` instances] contains a list of available credentials.

### Examples

```
>>> import datarobot as dr
>>> data_sources = dr.Credential.list()
>>> data_sources
[
  Credential('5e429d6ecf8a5f36c5693e03', 'my_s3_cred', 's3'),
  Credential('5e42cc4dcf8a5f3256865840', 'my_jdbc_cred', 'jdbc'),
]
```

**classmethod** `get(credential_id)`

Gets the `Credential`.

**Parameters**

**credential\_id** [str] the identifier of the credential.

**Returns**

**credential** [`Credential`] the requested credential.

### Examples

```
>>> import datarobot as dr
>>> cred = dr.Credential.get('5a8ac9ab07a57a0001be501f')
>>> cred
Credential('5e429d6ecf8a5f36c5693e03', 'my_s3_cred', 's3'),
```

**delete()**

Deletes the `Credential` the store.

**Parameters**

**credential\_id** [str] the identifier of the credential.

**Returns**



**credential** [Credential] the requested credential.

### Examples

```
>>> import datarobot as dr
>>> cred = dr.Credential.get('5a8ac9ab07a57a0001be501f')
>>> cred.delete()
```

**classmethod create\_basic** (*name, user, password, description=None*)  
Creates the credentials.

#### Parameters

**name** [str] the name to use for this set of credentials.  
**user** [str] the username to store for this set of credentials.  
**password** [str] the password to store for this set of credentials.  
**description** [str, optional] the description to use for this set of credentials.

#### Returns

**credential** [Credential] the created credential.

### Examples

```
>>> import datarobot as dr
>>> cred = dr.Credential.create_basic(
...     name='my_basic_cred',
...     user='username',
...     password='password',
... )
>>> cred
Credential('5e429d6ecf8a5f36c5693e03', 'my_basic_cred', 'basic'),
```

**classmethod create\_oauth** (*name, token, refresh\_token, description=None*)  
Creates the OAUTH credentials.

#### Parameters

**name** [str] the name to use for this set of credentials.  
**token: str** the OAUTH token  
**refresh\_token: str** The OAUTH token  
**description** [str, optional] the description to use for this set of credentials.

#### Returns

**credential** [Credential] the created credential.

### Examples

```
>>> import datarobot as dr
>>> cred = dr.Credential.create_oauth(
...     name='my_oauth_cred',
...     token='XXX',
...     refresh_token='YYY',
... )
>>> cred
Credential('5e429d6ecf8a5f36c5693e03', 'my_oauth_cred', 'oauth'),
```

**classmethod** `create_s3` (*name*, *aws\_access\_key\_id=None*, *aws\_secret\_access\_key=None*,  
*aws\_session\_token=None*, *description=None*)

Creates the S3 credentials.

#### Parameters

- name** [str] the name to use for this set of credentials.
- aws\_access\_key\_id** [str, optional] the AWS access key id.
- aws\_secret\_access\_key** [str, optional] the AWS secret access key.
- aws\_session\_token** [str, optional] the AWS session token.
- description** [str, optional] the description to use for this set of credentials.

#### Returns

- credential** [Credential] the created credential.

### Examples

```
>>> import datarobot as dr
>>> cred = dr.Credential.create_s3(
...     name='my_s3_cred',
...     aws_access_key_id='XXX',
...     aws_secret_access_key='YYY',
...     aws_session_token='ZZZ',
... )
>>> cred
Credential('5e429d6ecf8a5f36c5693e03', 'my_s3_cred', 's3'),
```

**classmethod** `create_azure` (*name*, *azure\_connection\_string*, *description=None*)

Creates the Azure storage credentials.

#### Parameters

- name** [str] the name to use for this set of credentials.
- azure\_connection\_string** [str] the Azure connection string.
- description** [str, optional] the description to use for this set of credentials.

#### Returns

- credential** [Credential] the created credential.

### Examples

```
>>> import datarobot as dr
>>> cred = dr.Credential.create_azure(
...     name='my_azure_cred',
...     azure_connection_string='XXX',
... )
>>> cred
Credential('5e429d6ecf8a5f36c5693e03', 'my_azure_cred', 'azure'),
```

**classmethod** `create_gcp` (*name*, *gcp\_key=None*, *description=None*)  
Creates the GCP credentials.

#### Parameters

- name** [str] the name to use for this set of credentials.
- gcp\_key** [str | dict] the GCP key in json format or parsed as dict.
- description** [str, optional] the description to use for this set of credentials.

#### Returns

- credential** [Credential] the created credential.

#### Examples

```
>>> import datarobot as dr
>>> cred = dr.Credential.create_gcp(
...     name='my_gcp_cred',
...     gcp_key='XXX',
... )
>>> cred
Credential('5e429d6ecf8a5f36c5693e03', 'my_gcp_cred', 'gcp'),
```

## 36.11 Custom Models

**class** `datarobot.models.custom_model_version.CustomModelFileItem` (*id*, *file\_name*,  
*file\_path*,  
*file\_source*,  
*created\_at=None*)

A file item attached to a DataRobot custom model version.

New in version v2.21.

#### Attributes

- id**: str id of the file item
- file\_name**: str name of the file item
- file\_path**: str path of the file item
- file\_source**: str source of the file item
- created\_at**: str, optional ISO-8601 formatted timestamp of when the version was created

**class** `datarobot.CustomInferenceImage` (*\*\*kwargs*)  
An image of a custom model.

New in version v2.21.

Deprecated since version v2.23.

#### Attributes

**id:** **str** image id

**custom\_model:** **dict** dict with 2 keys: *id* and *name*, where *id* is the ID of the custom model and *name* is the model name

**custom\_model\_version:** **dict** dict with 2 keys: *id* and *label*, where *id* is the ID of the custom model version and *label* is the version label

**execution\_environment:** **dict** dict with 2 keys: *id* and *name*, where *id* is the ID of the execution environment and *name* is the environment name

**execution\_environment\_version:** **dict** dict with 2 keys: *id* and *label*, where *id* is the ID of the execution environment version and *label* is the version label

**latest\_test:** **dict, optional** dict with 3 keys: *id*, *status* and *completedAt*, where *id* is the ID of the latest test, *status* is the testing status and *completedAt* is ISO-8601 formatted timestamp of when the testing was completed

**classmethod create** (*custom\_model\_id*, *custom\_model\_version\_id*, *environment\_id*, *environment\_version\_id=None*)

Create a custom model image.

New in version v2.21.

#### Parameters

**custom\_model\_id:** **str** the id of the custom model

**custom\_model\_version\_id:** **str** the id of the custom model version

**environment\_id:** **str** the id of the execution environment

**environment\_version\_id:** **str, optional** the id of the execution environment version

#### Returns

**CustomInferenceImage** created custom model image

#### Raises

**datarobot.errors.ClientError** if the server responded with 4xx status

**datarobot.errors.ServerError** if the server responded with 5xx status

**classmethod list** (*testing\_status=None*, *custom\_model\_id=None*, *custom\_model\_version\_id=None*, *environment\_id=None*, *environment\_version\_id=None*)

List custom model images.

New in version v2.21.

#### Parameters

**testing\_status:** **str, optional** the testing status to filter results by

**custom\_model\_id:** **str, optional** the id of the custom model

**custom\_model\_version\_id:** **str, optional** the id of the custom model version

**environment\_id:** **str, optional** the id of the execution environment

**environment\_version\_id:** **str, optional** the id of the execution environment version

**Returns**

**List[CustomModelImage]** a list of custom model images

**Raises**

**datarobot.errors.ClientError** if the server responded with 4xx status

**datarobot.errors.ServerError** if the server responded with 5xx status

**classmethod** **get** (*custom\_model\_image\_id*)

Get custom model image by id.

New in version v2.21.

**Parameters**

**custom\_model\_image\_id: str** the id of the custom model image

**Returns**

**CustomInferenceImage** retrieved custom model image

**Raises**

**datarobot.errors.ClientError** if the server responded with 4xx status.

**datarobot.errors.ServerError** if the server responded with 5xx status.

**refresh** ()

Update custom inference image with the latest data from server.

New in version v2.21.

**Raises**

**datarobot.errors.ClientError** if the server responded with 4xx status

**datarobot.errors.ServerError** if the server responded with 5xx status

**get\_feature\_impact** (*with\_metadata=False*)

Get custom model feature impact.

New in version v2.21.

**Parameters**

**with\_metadata** [bool] The flag indicating if the result should include the metadata as well.

**Returns**

**feature\_impacts** [list of dict] The feature impact data. Each item is a dict with the keys `featureName`, `impactNormalized`, and `impactUnnormalized`, and `redundantWith`.

**Raises**

**datarobot.errors.ClientError** if the server responded with 4xx status.

**datarobot.errors.ServerError** if the server responded with 5xx status.

**calculate\_feature\_impact** (*max\_wait=600*)

Calculate custom model feature impact.

New in version v2.22.

**Parameters**

**max\_wait: int, optional** max time to wait for feature impact calculation. If set to None - method will return without waiting. Defaults to 10 min

#### Raises

**datarobot.errors.ClientError** if the server responded with 4xx status

**datarobot.errors.ServerError** if the server responded with 5xx status

**class** `datarobot.CustomInferenceModel(*args, **kwargs)`

A custom inference model.

New in version v2.21.

#### Attributes

**id: str** id of the custom model

**name: str** name of the custom model

**language: str** programming language of the custom model. Can be `python`, `java` or `other`

**description: str** description of the custom model

**target\_type: datarobot.TARGET\_TYPE** target type of the custom inference model.  
Values: [`datarobot.TARGET_TYPE.BINARY`, `datarobot.TARGET_TYPE.REGRESSION`, `datarobot.TARGET_TYPE.MULTICLASS`, `datarobot.TARGET_TYPE.UNSTRUCTURED`, `datarobot.TARGET_TYPE.ANOMALY`]

**target\_name: str, optional** Target feature name; it is optional(ignored if provided) for `datarobot.TARGET_TYPE.UNSTRUCTURED` or `datarobot.TARGET_TYPE.ANOMALY` target type

**latest\_version: datarobot.CustomModelVersion or None** latest version of the custom model if the model has a latest version

**deployments\_count: int** number of a deployments of the custom models

**target\_name: str** custom model target name

**positive\_class\_label: str** for binary classification projects, a label of a positive class

**negative\_class\_label: str** for binary classification projects, a label of a negative class

**prediction\_threshold: float** for binary classification projects, a threshold used for predictions

**training\_data\_assignment\_in\_progress: bool** flag describing if training data assignment is in progress

**training\_dataset\_id: str, optional** id of a dataset assigned to the custom model

**training\_dataset\_version\_id: str, optional** id of a dataset version assigned to the custom model

**training\_data\_file\_name: str, optional** name of assigned training data file

**training\_data\_partition\_column: str, optional** name of a partition column in a training dataset assigned to the custom model

**created\_by: str** username of a user who user who created the custom model

**updated\_at: str** ISO-8601 formatted timestamp of when the custom model was updated

**created\_at: str** ISO-8601 formatted timestamp of when the custom model was created

**network\_egress\_policy:** `datarobot.NETWORK_EGRESS_POLICY`, **optional** Determines whether the given custom model is isolated, or can access the public network. Can be either `datarobot.NONE` or `datarobot.PUBLIC`

**maximum\_memory:** `int`, **optional** The maximum memory that might be allocated by the custom-model. If exceeded, the custom-model will be killed by k8s

**replicas:** `int`, **optional** A fixed number of replicas that will be deployed in the cluster

**classmethod** `list` (*is\_deployed=None, search\_for=None, order\_by=None*)

List custom inference models available to the user.

New in version v2.21.

#### Parameters

**is\_deployed:** `bool`, **optional** flag for filtering custom inference models. If set to *True*, only deployed custom inference models are returned. If set to *False*, only not deployed custom inference models are returned

**search\_for:** `str`, **optional** string for filtering custom inference models - only custom inference models that contain the string in name or description will be returned. If not specified, all custom models will be returned

**order\_by:** `str`, **optional** property to sort custom inference models by. Supported properties are `created` and `updated`. Prefix the attribute name with a dash to sort in descending order, e.g. `order_by=-created`. By default, the `order_by` parameter is *None* which will result in custom models being returned in order of creation time descending

#### Returns

`List[CustomInferenceModel]` a list of custom inference models.

#### Raises

**`datarobot.errors.ClientError`** if the server responded with 4xx status

**`datarobot.errors.ServerError`** if the server responded with 5xx status

**classmethod** `get` (*custom\_model\_id*)

Get custom inference model by id.

New in version v2.21.

#### Parameters

**custom\_model\_id:** `str` id of the custom inference model

#### Returns

**`CustomInferenceModel`** retrieved custom inference model

#### Raises

**`datarobot.errors.ClientError`** if the server responded with 4xx status.

**`datarobot.errors.ServerError`** if the server responded with 5xx status.

**download\_latest\_version** (*file\_path*)

Download the latest custom inference model version.

New in version v2.21.

#### Parameters

**file\_path:** `str` path to create a file with custom model version content

**Raises**

**datarobot.errors.ClientError** if the server responded with 4xx status.

**datarobot.errors.ServerError** if the server responded with 5xx status.

**classmethod create** (*name*, *target\_type*, *target\_name=None*, *language=None*, *description=None*, *positive\_class\_label=None*, *negative\_class\_label=None*, *prediction\_threshold=None*, *class\_labels=None*, *class\_labels\_file=None*, *network\_egress\_policy=None*, *maximum\_memory=None*, *replicas=None*)

Create a custom inference model.

New in version v2.21.

**Parameters**

**name: str** name of the custom inference model

**target\_type: datarobot.TARGET\_TYPE** target type of the custom inference model. Values: [*datarobot.TARGET\_TYPE.BINARY*, *datarobot.TARGET\_TYPE.REGRESSION*, *datarobot.TARGET\_TYPE.MULTICLASS*, *datarobot.TARGET\_TYPE.UNSTRUCTURED*]

**target\_name: str, optional** Target feature name; it is optional(ignored if provided) for *datarobot.TARGET\_TYPE.UNSTRUCTURED* target type

**language: str, optional** programming language of the custom learning model

**description: str, optional** description of the custom learning model

**positive\_class\_label: str, optional** custom inference model positive class label for binary classification

**negative\_class\_label: str, optional** custom inference model negative class label for binary classification

**prediction\_threshold: float, optional** custom inference model prediction threshold

**class\_labels: List[str], optional** custom inference model class labels for multiclass classification Cannot be used with *class\_labels\_file*

**class\_labels\_file: str, optional** path to file containing newline separated class labels for multiclass classification. Cannot be used with *class\_labels*

**network\_egress\_policy: datarobot.NETWORK\_EGRESS\_POLICY, optional**  
Determines whether the given custom model is isolated, or can access the public network. Can be either `datarobot.NONE` or `datarobot.PUBLIC`

**maximum\_memory: int, optional** The maximum memory that might be allocated by the custom-model. If exceeded, the custom-model will be killed by k8s

**replicas: int, optional** A fixed number of replicas that will be deployed in the cluster

**Returns**

**CustomInferenceModel** created a custom inference model

**Raises**

**datarobot.errors.ClientError** if the server responded with 4xx status

**datarobot.errors.ServerError** if the server responded with 5xx status

**classmethod copy\_custom\_model** (*custom\_model\_id*)

Create a custom inference model by copying existing one.

New in version v2.21.



**Parameters**

**custom\_model\_id:** **str** id of the custom inference model to copy

**Returns**

**CustomInferenceModel** created a custom inference model

**Raises**

**datarobot.errors.ClientError** if the server responded with 4xx status

**datarobot.errors.ServerError** if the server responded with 5xx status

**update** (*name=None, language=None, description=None, target\_name=None, positive\_class\_label=None, negative\_class\_label=None, prediction\_threshold=None, class\_labels=None, class\_labels\_file=None*)

Update custom inference model properties.

New in version v2.21.

**Parameters**

**name:** **str, optional** new custom inference model name

**language:** **str, optional** new custom inference model programming language

**description:** **str, optional** new custom inference model description

**target\_name:** **str, optional** new custom inference model target name

**positive\_class\_label:** **str, optional** new custom inference model positive class label

**negative\_class\_label:** **str, optional** new custom inference model negative class label

**prediction\_threshold:** **float, optional** new custom inference model prediction threshold

**class\_labels:** **List[str], optional** custom inference model class labels for multiclass classification Cannot be used with `class_labels_file`

**class\_labels\_file:** **str, optional** path to file containing newline separated class labels for multiclass classification. Cannot be used with `class_labels`

**Raises**

**datarobot.errors.ClientError** if the server responded with 4xx status.

**datarobot.errors.ServerError** if the server responded with 5xx status.

**refresh()**

Update custom inference model with the latest data from server.

New in version v2.21.

**Raises**

**datarobot.errors.ClientError** if the server responded with 4xx status

**datarobot.errors.ServerError** if the server responded with 5xx status

**delete()**

Delete custom inference model.

New in version v2.21.

**Raises**

**datarobot.errors.ClientError** if the server responded with 4xx status

**datarobot.errors.ServerError** if the server responded with 5xx status

**assign\_training\_data** (*dataset\_id*, *partition\_column=None*, *max\_wait=600*)

Assign training data to the custom inference model.

New in version v2.21.

#### Parameters

**dataset\_id: str** the id of the training dataset to be assigned

**partition\_column: str, optional** name of a partition column in the training dataset

**max\_wait: int, optional** max time to wait for a training data assignment. If set to None - method will return without waiting. Defaults to 10 min

#### Raises

**datarobot.errors.ClientError** if the server responded with 4xx status

**datarobot.errors.ServerError** if the server responded with 5xx status

**class** `datarobot.CustomModelTest` (\*\*kwargs)

An custom model test.

New in version v2.21.

#### Attributes

**id: str** test id

**dataset\_id: str** id of a dataset used for testing

**dataset\_version\_id: str** id of a dataset version used for testing

**custom\_model\_image\_id: str** id of a custom model image

**image\_type: str** the type of the image, either CUSTOM\_MODEL\_IMAGE\_TYPE.CUSTOM\_MODEL\_IMAGE if the testing attempt is using a CustomModelImage as its model or CUSTOM\_MODEL\_IMAGE\_TYPE.CUSTOM\_MODEL\_VERSION if the testing attempt is using a CustomModelVersion with dependency management

**overall\_status: str** a string representing testing status. Status can be - `not_tested`: the check not run - `failed`: the check failed - `succeeded`: the check succeeded - `warning`: the check resulted in a warning, or in non-critical failure - `in_progress`: the check is in progress

**detailed\_status: dict** detailed testing status - maps the testing types to their status and message. The keys of the dict are one of `errorCheck`, `nullValueImputation`, `longRunningService`, `sideEffects`. The values are dict with `message` and `status` keys.

**created\_by: str** a user who created a test

**completed\_at: str, optional** ISO-8601 formatted timestamp of when the test has completed

**created\_at: str, optional** ISO-8601 formatted timestamp of when the version was created

**network\_egress\_policy: datarobot.NETWORK\_EGRESS\_POLICY, optional** Determines whether the given custom model is isolated, or can access the public network. Can be either `datarobot.NONE` or `datarobot.PUBLIC`

**maximum\_memory: int, optional** The maximum memory that might be allocated by the custom-model. If exceeded, the custom-model will be killed by k8s

**replicas: int, optional** A fixed number of replicas that will be deployed in the cluster

```
classmethod create (custom_model_id, custom_model_version_id, dataset_id, environ-  
ment_id=None, environment_version_id=None, max_wait=600, net-  
work_egress_policy=None, maximum_memory=None, replicas=None)
```

Create and start a custom model test.

New in version v2.21.

#### Parameters

**custom\_model\_id: str** the id of the custom model

**custom\_model\_version\_id: str** the id of the custom model version

**dataset\_id: str** the id of the testing dataset

**environment\_id: str, optional** the id of the execution environment. If specified, the environment will be used as is; if the custom model version has dependencies, they will not be installed at runtime. This has been deprecated in favor of using the base environment of the custom model version itself

**environment\_version\_id: str, optional** the id of the execution environment version. This has been deprecated in favor of using the base environment of the custom model version itself

**max\_wait: int, optional** max time to wait for a test completion. If set to None - method will return without waiting.

**network\_egress\_policy: datarobot.NETWORK\_EGRESS\_POLICY, optional**  
Determines whether the given custom model is isolated, or can access the public network. Can be either `datarobot.NONE` or `datarobot.PUBLIC`

**maximum\_memory: int, optional** The maximum memory that might be allocated by the custom-model. If exceeded, the custom-model will be killed by k8s

**replicas: int, optional** A fixed number of replicas that will be deployed in the cluster

#### Returns

**CustomModelTest** created custom model test

#### Raises

**datarobot.errors.ClientError** if the server responded with 4xx status

**datarobot.errors.ServerError** if the server responded with 5xx status

```
classmethod list (custom_model_id)
```

List custom model tests.

New in version v2.21.

#### Parameters

**custom\_model\_id: str** the id of the custom model

#### Returns

**List[CustomModelTest]** a list of custom model tests

#### Raises

**datarobot.errors.ClientError** if the server responded with 4xx status

**datarobot.errors.ServerError** if the server responded with 5xx status

**classmethod** `get (custom_model_test_id)`

Get custom model test by id.

New in version v2.21.

**Parameters**

**custom\_model\_test\_id: str** the id of the custom model test

**Returns**

**CustomModelTest** retrieved custom model test

**Raises**

**datarobot.errors.ClientError** if the server responded with 4xx status.

**datarobot.errors.ServerError** if the server responded with 5xx status.

**get\_log ()**

Get log of a custom model test.

New in version v2.21.

**Raises**

**datarobot.errors.ClientError** if the server responded with 4xx status

**datarobot.errors.ServerError** if the server responded with 5xx status

**get\_log\_tail ()**

Get log tail of a custom model test.

New in version v2.21.

**Raises**

**datarobot.errors.ClientError** if the server responded with 4xx status

**datarobot.errors.ServerError** if the server responded with 5xx status

**cancel ()**

Cancel custom model test that is in progress.

New in version v2.21.

**Raises**

**datarobot.errors.ClientError** if the server responded with 4xx status

**datarobot.errors.ServerError** if the server responded with 5xx status

**refresh ()**

Update custom model test with the latest data from server.

New in version v2.21.

**Raises**

**datarobot.errors.ClientError** if the server responded with 4xx status

**datarobot.errors.ServerError** if the server responded with 5xx status

**class** `datarobot.CustomModelVersion (**kwargs)`

A version of a DataRobot custom model.

New in version v2.21.

**Attributes**

**id: str** id of the custom model version

**custom\_model\_id: str** id of the custom model

**version\_minor: int** a minor version number of custom model version

**version\_major: int** a major version number of custom model version

**is\_frozen: bool** a flag if the custom model version is frozen

**items: List[CustomModelFileItem]** a list of file items attached to the custom model version

**base\_environment\_id: str** id of the environment to use with the model

**base\_environment\_version\_id: str** id of the environment version to use with the model

**label: str, optional** short human readable string to label the version

**description: str, optional** custom model version description

**created\_at: str, optional** ISO-8601 formatted timestamp of when the version was created

**dependencies: List[CustomDependency]** the parsed dependencies of the custom model version if the version has a valid requirements.txt file

**network\_egress\_policy: datarobot.NETWORK\_EGRESS\_POLICY, optional** Determines whether the given custom model is isolated, or can access the public network. Can be either `datarobot.NONE` or `datarobot.PUBLIC`

**maximum\_memory: int, optional** The maximum memory that might be allocated by the custom-model. If exceeded, the custom-model will be killed by k8s

**replicas: int, optional** A fixed number of replicas that will be deployed in the cluster

**required\_metadata\_values: List[RequiredMetadataValue]** Additional parameters required by the execution environment. The required keys are defined by the fieldNames in the base environment's requiredMetadataKeys.

**required\_metadata: Dict[str, str]** Deprecated in v2.26. Use `require_metadata_values` instead.

Additional parameters required by the execution environment. The required keys are defined by the fieldNames in the base environment's requiredMetadataKeys. Once set, they cannot be changed. If you want to change them, make a new version.

**classmethod from\_server\_data** (*data*, *keep\_attrs=None*)

Instantiate an object of this class using the data directly from the server, meaning that the keys may have the wrong camel casing

#### Parameters

**data** [dict] The directly translated dict of JSON from the server. No casing fixes have taken place

**keep\_attrs** [list] List of the dotted namespace notations for attributes to keep within the object structure even if their values are None

**classmethod create\_clean** (*custom\_model\_id*, *base\_environment\_id*, *is\_major\_update=True*, *folder\_path=None*, *files=None*, *network\_egress\_policy=None*, *maximum\_memory=None*, *replicas=None*, *required\_metadata=None*, *required\_metadata\_values=None*)

Create a custom model version without files from previous versions.

New in version v2.21.

#### Parameters

**custom\_model\_id: str** the id of the custom model

**base\_environment\_id: str** the id of the base environment to use with the custom model version

**is\_major\_update: bool** the flag defining if a custom model version will be a minor or a major version. Default to *True*

**folder\_path: str, optional** the path to a folder containing files to be uploaded. Each file in the folder is uploaded under path relative to a folder path

**files: list, optional** the list of tuples, where values in each tuple are the local filesystem path and the path the file should be placed in the model. if list is of strings, then basenames will be used for tuples Example: [(*home/user/Documents/myModel/file1.txt*, *file1.txt*), (*home/user/Documents/myModel/folder/file2.txt*, *folder/file2.txt*)] or [*home/user/Documents/myModel/file1.txt*, *home/user/Documents/myModel/folder/file2.txt*]

**network\_egress\_policy: datarobot.NETWORK\_EGRESS\_POLICY, optional**

Determines whether the given custom model is isolated, or can access the public network. Can be either *datarobot.NONE* or *datarobot.PUBLIC*

**maximum\_memory: int, optional** The maximum memory that might be allocated by the custom-model. If exceeded, the custom-model will be killed by k8s

**replicas: int, optional** A fixed number of replicas that will be deployed in the cluster

**required\_metadata: Dict[str, str]** Deprecated in v2.26. Use *require\_metadata\_values* instead.

Additional parameters required by the execution environment. The required keys are defined by the fieldNames in the base environment's *requiredMetadataKeys*. Once set, they cannot be changed. If you want to change them, make a new version.

**required\_metadata\_values: List[RequiredMetadataValue]** Additional parameters required by the execution environment. The required keys are defined by the fieldNames in the base environment's *requiredMetadataKeys*.

## Returns

**CustomModelVersion** created custom model version

## Raises

**datarobot.errors.ClientError** if the server responded with 4xx status

**datarobot.errors.ServerError** if the server responded with 5xx status

```
classmethod create_from_previous (custom_model_id, base_environment_id,  
                                is_major_update=True, folder_path=None,  
                                files=None, files_to_delete=None, net  
                                work_egress_policy=None, maximum_memory=None,  
                                replicas=None, required_metadata=None, re  
                                quired_metadata_values=None)
```

Create a custom model version containing files from a previous version.

New in version v2.21.

## Parameters

**custom\_model\_id: str** the id of the custom model

**base\_environment\_id: str** the id of the base environment to use with the custom model version

**is\_major\_update: bool, optional** the flag defining if a custom model version will be a minor or a major version. Default to *True*

**folder\_path: str, optional** the path to a folder containing files to be uploaded. Each file in the folder is uploaded under path relative to a folder path

**files: list, optional** the list of tuples, where values in each tuple are the local filesystem path and the path the file should be placed in the model. if list is of strings, then basenames will be used for tuples Example: [(`~/home/user/Documents/myModel/file1.txt`, `~/file1.txt`), (`~/home/user/Documents/myModel/folder/file2.txt`, `~/folder/file2.txt`)] or [`~/home/user/Documents/myModel/file1.txt`, `~/home/user/Documents/myModel/folder/file2.txt`]

**files\_to\_delete: list, optional** the list of a file items ids to be deleted Example: [`5ea95f7a4024030aba48e4f9`, `5ea6b5da402403181895cc51`]

**network\_egress\_policy: datarobot.NETWORK\_EGRESS\_POLICY, optional**

Determines whether the given custom model is isolated, or can access the public network. Can be either `datarobot.NONE` or `datarobot.PUBLIC`

**maximum\_memory: int, optional** The maximum memory that might be allocated by the custom-model. If exceeded, the custom-model will be killed by k8s

**replicas: int, optional** A fixed number of replicas that will be deployed in the cluster

**required\_metadata: Dict[str, str]** Deprecated in v2.26. Use `require_metadata_values` instead.

Additional parameters required by the execution environment. The required keys are defined by the fieldNames in the base environment's `requiredMetadataKeys`. Once set, they cannot be changed. If you want to change them, make a new version.

**required\_metadata\_values: List[RequiredMetadataValue]** Additional parameters required by the execution environment. The required keys are defined by the fieldNames in the base environment's `requiredMetadataKeys`.

## Returns

**CustomModelVersion** created custom model version

## Raises

**datarobot.errors.ClientError** if the server responded with 4xx status

**datarobot.errors.ServerError** if the server responded with 5xx status

**classmethod list** (*custom\_model\_id*)

List custom model versions.

New in version v2.21.

## Parameters

**custom\_model\_id: str** the id of the custom model

## Returns

**List[CustomModelVersion]** a list of custom model versions

## Raises

**datarobot.errors.ClientError** if the server responded with 4xx status

**datarobot.errors.ServerError** if the server responded with 5xx status

**classmethod** `get(custom_model_id, custom_model_version_id)`

Get custom model version by id.

New in version v2.21.

**Parameters**

**custom\_model\_id: str** the id of the custom model

**custom\_model\_version\_id: str** the id of the custom model version to retrieve

**Returns**

**CustomModelVersion** retrieved custom model version

**Raises**

**datarobot.errors.ClientError** if the server responded with 4xx status.

**datarobot.errors.ServerError** if the server responded with 5xx status.

**download** (*file\_path*)

Download custom model version.

New in version v2.21.

**Parameters**

**file\_path: str** path to create a file with custom model version content

**Raises**

**datarobot.errors.ClientError** if the server responded with 4xx status.

**datarobot.errors.ServerError** if the server responded with 5xx status.

**update** (*description=None, required\_metadata=None, required\_metadata\_values=None*)

Update custom model version properties.

New in version v2.21.

**Parameters**

**description: str** new custom model version description

**required\_metadata: Dict[str, str]** Deprecated in v2.26. Use `required_metadata_values` instead.

Additional parameters required by the execution environment. The required keys are defined by the `fieldNames` in the base environment's `requiredMetadataKeys`. Once set, they cannot be changed. If you want to change them, make a new version.

**required\_metadata\_values: List[RequiredMetadataValue]** Additional parameters required by the execution environment. The required keys are defined by the `fieldNames` in the base environment's `requiredMetadataKeys`.

**Raises**

**datarobot.errors.ClientError** if the server responded with 4xx status.

**datarobot.errors.ServerError** if the server responded with 5xx status.

**refresh** ()

Update custom model version with the latest data from server.

New in version v2.21.

**Raises**



**datarobot.errors.ClientError** if the server responded with 4xx status

**datarobot.errors.ServerError** if the server responded with 5xx status

**get\_feature\_impact** (*with\_metadata=False*)

Get custom model feature impact.

New in version v2.23.

#### Parameters

**with\_metadata** [bool] The flag indicating if the result should include the metadata as well.

#### Returns

**feature\_impacts** [list of dict] The feature impact data. Each item is a dict with the keys `featureName`, `impactNormalized`, `impactUnnormalized`, and `redundantWith`.

#### Raises

**datarobot.errors.ClientError** if the server responded with 4xx status.

**datarobot.errors.ServerError** if the server responded with 5xx status.

**calculate\_feature\_impact** (*max\_wait=600*)

Calculate custom model feature impact.

New in version v2.23.

#### Parameters

**max\_wait: int, optional** max time to wait for feature impact calculation. If set to None - method will return without waiting. Defaults to 10 min

#### Raises

**datarobot.errors.ClientError** if the server responded with 4xx status

**datarobot.errors.ServerError** if the server responded with 5xx status

**class** `datarobot.models.execution_environment.RequiredMetadataKey` (*\*\*kwargs*)

Definition of a metadata key that custom models using this environment must define

New in version v2.25.

#### Attributes

**field\_name: str** The required field key. This value will be added as an environment variable when running custom models.

**display\_name: str** A human readable name for the required field.

**class** `datarobot.CustomModelVersionDependencyBuild` (*\*\*kwargs*)

Metadata about a DataRobot custom model version's dependency build

New in version v2.22.

#### Attributes

**custom\_model\_id: str** id of the custom model

**custom\_model\_version\_id: str** id of the custom model version

**build\_status: str** the status of the custom model version's dependency build

**started\_at: str** ISO-8601 formatted timestamp of when the build was started

**completed\_at: str, optional** ISO-8601 formatted timestamp of when the build has completed

**classmethod** `get_build_info (custom_model_id, custom_model_version_id)`

Retrieve information about a custom model version's dependency build

New in version v2.22.

**Parameters**

**custom\_model\_id: str** the id of the custom model

**custom\_model\_version\_id: str** the id of the custom model version

**Returns**

**CustomModelVersionDependencyBuild** the dependency build information

**classmethod** `start_build (custom_model_id, custom_model_version_id, max_wait=600)`

Start the dependency build for a custom model version dependency build

New in version v2.22.

**Parameters**

**custom\_model\_id: str** the id of the custom model

**custom\_model\_version\_id: str** the id of the custom model version

**max\_wait: int, optional** max time to wait for a build completion. If set to None - method will return without waiting.

**get\_log ()**

Get log of a custom model version dependency build.

New in version v2.22.

**Raises**

**datarobot.errors.ClientError** if the server responded with 4xx status

**datarobot.errors.ServerError** if the server responded with 5xx status

**cancel ()**

Cancel custom model version dependency build that is in progress.

New in version v2.22.

**Raises**

**datarobot.errors.ClientError** if the server responded with 4xx status

**datarobot.errors.ServerError** if the server responded with 5xx status

**refresh ()**

Update custom model version dependency build with the latest data from server.

New in version v2.22.

**Raises**

**datarobot.errors.ClientError** if the server responded with 4xx status

**datarobot.errors.ServerError** if the server responded with 5xx status

**class** `datarobot.ExecutionEnvironment (**kwargs)`

An execution environment entity.

New in version v2.21.

**Attributes**

**id:** **str** the id of the execution environment

**name:** **str** the name of the execution environment

**description:** **str, optional** the description of the execution environment

**programming\_language:** **str, optional** the programming language of the execution environment. Can be `python`, `jr`, `java` or `other`

**is\_public:** **bool, optional** public accessibility of environment, visible only for admin user

**created\_at:** **str, optional** ISO-8601 formatted timestamp of when the execution environment version was created

**latest\_version:** **ExecutionEnvironmentVersion, optional** the latest version of the execution environment

**classmethod create** (*name*, *description=None*, *programming\_language=None*, *required\_metadata\_keys=None*)  
Create an execution environment.

New in version v2.21.

#### Parameters

**name:** **str** execution environment name

**description:** **str, optional** execution environment description

**programming\_language:** **str, optional** programming language of the environment to be created. Can be `python`, `jr`, `java` or `other`. Default value - `other`

**required\_metadata\_keys:** **List[RequiredMetadataKey]** Definition of a metadata keys that custom models using this environment must define

#### Returns

**ExecutionEnvironment** created execution environment

#### Raises

**datarobot.errors.ClientError** if the server responded with 4xx status

**datarobot.errors.ServerError** if the server responded with 5xx status

**classmethod list** (*search\_for=None*)  
List execution environments available to the user.

New in version v2.21.

#### Parameters

**search\_for:** **str, optional** the string for filtering execution environment - only execution environments that contain the string in name or description will be returned.

#### Returns

**List[ExecutionEnvironment]** a list of execution environments.

#### Raises

**datarobot.errors.ClientError** if the server responded with 4xx status

**datarobot.errors.ServerError** if the server responded with 5xx status

**classmethod** `get (execution_environment_id)`

Get execution environment by its id.

New in version v2.21.

**Parameters**

**execution\_environment\_id: str** ID of the execution environment to retrieve

**Returns**

**ExecutionEnvironment** retrieved execution environment

**Raises**

**datarobot.errors.ClientError** if the server responded with 4xx status

**datarobot.errors.ServerError** if the server responded with 5xx status

**delete ()**

Delete execution environment.

New in version v2.21.

**Raises**

**datarobot.errors.ClientError** if the server responded with 4xx status

**datarobot.errors.ServerError** if the server responded with 5xx status

**update (name=None, description=None, required\_metadata\_keys=None)**

Update execution environment properties.

New in version v2.21.

**Parameters**

**name: str, optional** new execution environment name

**description: str, optional** new execution environment description

**required\_metadata\_keys: List[RequiredMetadataKey]** Definition of a metadata keys that custom models using this environment must define

**Raises**

**datarobot.errors.ClientError** if the server responded with 4xx status

**datarobot.errors.ServerError** if the server responded with 5xx status

**refresh ()**

Update execution environment with the latest data from server.

New in version v2.21.

**Raises**

**datarobot.errors.ClientError** if the server responded with 4xx status

**datarobot.errors.ServerError** if the server responded with 5xx status

**class** `datarobot.ExecutionEnvironmentVersion (**kwargs)`

A version of a DataRobot execution environment.

New in version v2.21.

**Attributes**

**id: str** the id of the execution environment version

**environment\_id: str** the id of the execution environment the version belongs to

**build\_status: str** the status of the execution environment version build

**label: str, optional** the label of the execution environment version

**description: str, optional** the description of the execution environment version

**created\_at: str, optional** ISO-8601 formatted timestamp of when the execution environment version was created

**docker\_context\_size: int, optional** The size of the uploaded Docker context in bytes if available or None if not

**docker\_image\_size: int, optional** The size of the built Docker image in bytes if available or None if not

**classmethod create** (*execution\_environment\_id*, *docker\_context\_path*, *label=None*, *description=None*, *max\_wait=600*)  
Create an execution environment version.

New in version v2.21.

#### Parameters

**execution\_environment\_id: str** the id of the execution environment

**docker\_context\_path: str** the path to a docker context archive or folder

**label: str, optional** short human readable string to label the version

**description: str, optional** execution environment version description

**max\_wait: int, optional** max time to wait for a final build status (â€œsuccessâ€œ or â€œfailedâ€œ). If set to None - method will return without waiting.

#### Returns

**ExecutionEnvironmentVersion** created execution environment version

#### Raises

**datarobot.errors.AsyncTimeoutError** if version did not reach final state during timeout seconds

**datarobot.errors.ClientError** if the server responded with 4xx status

**datarobot.errors.ServerError** if the server responded with 5xx status

**classmethod list** (*execution\_environment\_id*, *build\_status=None*)  
List execution environment versions available to the user.

New in version v2.21.

#### Parameters

**execution\_environment\_id: str** the id of the execution environment

**build\_status: str, optional** build status of the execution environment version to filter by.  
See `datarobot.enums.EXECUTION_ENVIRONMENT_VERSION_BUILD_STATUS` for valid options

#### Returns

**List[ExecutionEnvironmentVersion]** a list of execution environment versions.

#### Raises

**datarobot.errors.ClientError** if the server responded with 4xx status

**datarobot.errors.ServerError** if the server responded with 5xx status

**classmethod** **get** (*execution\_environment\_id*, *version\_id*)

Get execution environment version by id.

New in version v2.21.

**Parameters**

**execution\_environment\_id: str** the id of the execution environment

**version\_id: str** the id of the execution environment version to retrieve

**Returns**

**ExecutionEnvironmentVersion** retrieved execution environment version

**Raises**

**datarobot.errors.ClientError** if the server responded with 4xx status.

**datarobot.errors.ServerError** if the server responded with 5xx status.

**download** (*file\_path*)

Download execution environment version.

New in version v2.21.

**Parameters**

**file\_path: str** path to create a file with execution environment version content

**Returns**

**ExecutionEnvironmentVersion** retrieved execution environment version

**Raises**

**datarobot.errors.ClientError** if the server responded with 4xx status.

**datarobot.errors.ServerError** if the server responded with 5xx status.

**get\_build\_log** ()

Get execution environment version build log and error.

New in version v2.21.

**Returns**

**Tuple[str, str]** retrieved execution environment version build log and error. If there is no build error - None is returned.

**Raises**

**datarobot.errors.ClientError** if the server responded with 4xx status.

**datarobot.errors.ServerError** if the server responded with 5xx status.

**refresh** ()

Update execution environment version with the latest data from server.

New in version v2.21.

**Raises**

**datarobot.errors.ClientError** if the server responded with 4xx status

**datarobot.errors.ServerError** if the server responded with 5xx status

## 36.12 Custom Tasks

**class** `datarobot.CustomTask` (*id, target\_type, latest\_version, created\_at, updated\_at, name, description, language, created\_by, calibrate\_predictions=None*)

A custom task. This can be in a partial state or a complete state. When the *latest\_version* is *None*, the empty task has been initialized with some metadata. It is not yet use-able for actual training. Once the first *CustomTaskVersion* has been created, you can put the CustomTask in UserBlueprints to train Models in Projects

New in version v2.26.

### Attributes

**id:** **str** id of the custom task

**name:** **str** name of the custom task

**language:** **str** programming language of the custom task. Can be `python`, `java` or `other`

**description:** **str** description of the custom task

**target\_type:** `datarobot.enums.CUSTOM_TASK_TARGET_TYPE` the target type of the custom task. One of:

- `datarobot.enums.CUSTOM_TASK_TARGET_TYPE.BINARY`
- `datarobot.enums.CUSTOM_TASK_TARGET_TYPE.REGRESSION`
- `datarobot.enums.CUSTOM_TASK_TARGET_TYPE.MULTICLASS`
- `datarobot.enums.CUSTOM_TASK_TARGET_TYPE.ANOMALY`
- `datarobot.enums.CUSTOM_TASK_TARGET_TYPE.TRANSFORM`

**latest\_version:** `datarobot.CustomTaskVersion` or *None* latest version of the custom task if the task has a latest version. If the latest version is *None*, the custom task is not ready for use in user blueprints. You must create its first CustomTaskVersion before you can use the CustomTask

**created\_by:** **str** username of a user who created the custom task

**updated\_at:** **str** ISO-8601 formatted timestamp of when the custom task was updated

**created\_at:** **str** ISO-8601 formatted timestamp of when the custom task was created

**calibrate\_predictions:** **bool** whether anomaly predictions should be calibrated to be between 0 and 1 by DR. only applies to custom estimators with target type `datarobot.enums.CUSTOM_TASK_TARGET_TYPE.ANOMALY`

**classmethod** `from_server_data` (*data, keep\_attrs=None*)

Instantiate an object of this class using the data directly from the server, meaning that the keys may have the wrong camel casing

### Parameters

**data** [dict] The directly translated dict of JSON from the server. No casing fixes have taken place

**keep\_attrs** [list] List of the dotted namespace notations for attributes to keep within the object structure even if their values are *None*

**classmethod** `list` (*order\_by=None, search\_for=None*)

List custom tasks available to the user.

New in version v2.26.

**Parameters**

**search\_for: str, optional** string for filtering custom tasks - only tasks that contain the string in name or description will be returned. If not specified, all custom task will be returned

**order\_by: str, optional** property to sort custom tasks by. Supported properties are `created` and `updated`. Prefix the attribute name with a dash to sort in descending order, e.g. `order_by=-created`. By default, the `order_by` parameter is `None` which will result in custom tasks being returned in order of creation time descending

**Returns**

**List[CustomTask]** a list of custom tasks.

**Raises**

**datarobot.errors.ClientError** if the server responded with 4xx status

**datarobot.errors.ServerError** if the server responded with 5xx status

**classmethod get** (*custom\_task\_id*)

Get custom task by id.

New in version v2.26.

**Parameters**

**custom\_task\_id: str** id of the custom task

**Returns**

**CustomTask** retrieved custom task

**Raises**

**datarobot.errors.ClientError** if the server responded with 4xx status.

**datarobot.errors.ServerError** if the server responded with 5xx status.

**classmethod copy** (*custom\_task\_id*)

Create a custom task by copying existing one.

New in version v2.26.

**Parameters**

**custom\_task\_id: str** id of the custom task to copy

**Returns**

**CustomTask**

**Raises**

**datarobot.errors.ClientError** if the server responded with 4xx status

**datarobot.errors.ServerError** if the server responded with 5xx status

**classmethod create** (*name*, *target\_type*, *language=None*, *description=None*, *calibrate\_predictions=None*, *\*\*kwargs*)

Creates *only the metadata* for a custom task. This task will not be use-able until you have created a CustomTaskVersion attached to this task.

New in version v2.26.

**Parameters**

**name: str** name of the custom task



**target\_type:** `datarobot.enums.CUSTOM_TASK_TARGET_TYPE` the target typed based on the following values. Anything else will raise an error

- `datarobot.enums.CUSTOM_TASK_TARGET_TYPE.BINARY`
- `datarobot.enums.CUSTOM_TASK_TARGET_TYPE.REGRESSION`
- `datarobot.enums.CUSTOM_TASK_TARGET_TYPE.MULTICLASS`
- `datarobot.enums.CUSTOM_TASK_TARGET_TYPE.ANOMALY`
- `datarobot.enums.CUSTOM_TASK_TARGET_TYPE.TRANSFORM`

**language:** `str`, **optional** programming language of the custom task. Can be `python`, `java` or `other`

**description:** `str`, **optional** description of the custom task

**calibrate\_predictions:** `bool`, **optional** whether anomaly predictions should be calibrated to be between 0 and 1 by DR. if `None`, uses default value from DR app (`True`). only applies to custom estimators with target type `datarobot.enums.CUSTOM_TASK_TARGET_TYPE.ANOMALY`

### Returns

**CustomTask**

### Raises

**datarobot.errors.ClientError** if the server responded with 4xx status.

**datarobot.errors.ServerError** if the server responded with 5xx status.

**update** (*name=None, language=None, description=None, \*\*kwargs*)  
Update custom task properties.

New in version v2.26.

### Parameters

**name:** `str`, **optional** new custom task name

**language:** `str`, **optional** new custom task programming language

**description:** `str`, **optional** new custom task description

### Raises

**datarobot.errors.ClientError** if the server responded with 4xx status.

**datarobot.errors.ServerError** if the server responded with 5xx status.

**refresh** ()  
Update custom task with the latest data from server.

New in version v2.26.

### Raises

**datarobot.errors.ClientError** if the server responded with 4xx status

**datarobot.errors.ServerError** if the server responded with 5xx status

**delete** ()  
Delete custom task.

New in version v2.26.

### Raises

**datarobot.errors.ClientError** if the server responded with 4xx status

**datarobot.errors.ServerError** if the server responded with 5xx status

**download\_latest\_version** (*file\_path*)

Download the latest custom task version.

New in version v2.26.

#### Parameters

**file\_path: str** the full path of the target zip file

#### Raises

**datarobot.errors.ClientError** if the server responded with 4xx status.

**datarobot.errors.ServerError** if the server responded with 5xx status.

```
class datarobot.models.custom_task_version.CustomTaskFileItem(id, file_name,  
                                                             file_path,  
                                                             file_source, created_at=None)
```

A file item attached to a DataRobot custom task version.

New in version v2.26.

#### Attributes

**id: str** id of the file item

**file\_name: str** name of the file item

**file\_path: str** path of the file item

**file\_source: str** source of the file item

**created\_at: str** ISO-8601 formatted timestamp of when the version was created

```
class datarobot.CustomTaskVersion(id, custom_task_id, version_major, version_minor, label,  
                                  created_at, is_frozen, items, description=None,  
                                  required_metadata=None, base_environment_id=None,  
                                  base_environment_version_id=None, dependencies=None,  
                                  required_metadata_values=None)
```

A version of a DataRobot custom task.

New in version v2.26.

#### Attributes

**id: str** id of the custom task version

**custom\_task\_id: str** id of the custom task

**version\_minor: int** a minor version number of custom task version

**version\_major: int** a major version number of custom task version

**label: str** short human readable string to label the version

**created\_at: str** ISO-8601 formatted timestamp of when the version was created

**is\_frozen: bool** a flag if the custom task version is frozen

**items: List[CustomTaskFileItem]** a list of file items attached to the custom task version

**description: str, optional** custom task version description

**required\_metadata:** `Dict[str, str]` Deprecated in v2.26. Use `require_metadata_values` instead.

Additional parameters required by the execution environment. The required keys are defined by the `fieldNames` in the base environment's `requiredMetadataKeys`. Once set, they cannot be changed. If you want to change them, make a new version.

**base\_environment\_id:** `str`, **optional** id of the environment to use with the task

**base\_environment\_version\_id:** `str`, **optional** id of the environment version to use with the task

**dependencies:** `List[CustomDependency]` the parsed dependencies of the custom task version if the version has a valid `requirements.txt` file

**required\_metadata\_values:** `List[RequiredMetadataValue]` Additional parameters required by the execution environment. The required keys are defined by the `fieldNames` in the base environment's `requiredMetadataKeys`.

**classmethod from\_server\_data** (*data*, *keep\_attrs=None*)

Instantiate an object of this class using the data directly from the server, meaning that the keys may have the wrong camel casing

#### Parameters

**data** [`dict`] The directly translated dict of JSON from the server. No casing fixes have taken place

**keep\_attrs** [`list`] List of the dotted namespace notations for attributes to keep within the object structure even if their values are `None`

**classmethod create\_clean** (*custom\_task\_id*, *base\_environment\_id*, *is\_major\_update=True*, *folder\_path=None*, *required\_metadata=None*, *required\_metadata\_values=None*)

Create a custom task version without files from previous versions.

New in version v2.26.

#### Parameters

**custom\_task\_id:** `str` the id of the custom task

**base\_environment\_id:** `str` the id of the base environment to use with the custom task version

**is\_major\_update:** `bool`, **optional** if the current version is 2.3, `True` would set the new version at 3.0. `False` would set the new version at 2.4. Default to `True`

**folder\_path:** `str`, **optional** the path to a folder containing files to be uploaded. Each file in the folder is uploaded under path relative to a folder path

**required\_metadata:** `Dict[str, str]` Deprecated in v2.26. Use `require_metadata_values` instead.

Additional parameters required by the execution environment. The required keys are defined by the `fieldNames` in the base environment's `requiredMetadataKeys`. Once set, they cannot be changed. If you want to change them, make a new version.

**required\_metadata\_values:** `List[RequiredMetadataValue]` Additional parameters required by the execution environment. The required keys are defined by the `fieldNames` in the base environment's `requiredMetadataKeys`.

#### Returns

**CustomTaskVersion** created custom task version

#### Raises

**datarobot.errors.ClientError** if the server responded with 4xx status

**datarobot.errors.ServerError** if the server responded with 5xx status

```
classmethod create_from_previous (custom_task_id, base_environment_id,  
                                is_major_update=True, folder_path=None,  
                                files_to_delete=None, required_metadata=None,  
                                required_metadata_values=None)
```

Create a custom task version containing files from a previous version.

New in version v2.26.

#### Parameters

**custom\_task\_id: str** the id of the custom task

**base\_environment\_id: str** the id of the base environment to use with the custom task version

**is\_major\_update: bool, optional** if the current version is 2.3, *True* would set the new version at 3.0. *False* would set the new version at 2.4. Default to *True*

**folder\_path: str, optional** the path to a folder containing files to be uploaded. Each file in the folder is uploaded under path relative to a folder path

**files\_to\_delete: list, optional** the list of a file items ids to be deleted Example:  
[*âĀĬJ5ea95f7a4024030aba48e4f9âĀĬ*, *âĀĬJ5ea6b5da402403181895cc51âĀĬ*]

**required\_metadata: Dict[str, str]** Deprecated in v2.26. Use *require\_metadata\_values* instead.

Additional parameters required by the execution environment. The required keys are defined by the fieldNames in the base environmentâĀĬs requiredMetadataKeys. Once set, they cannot be changed. If you want to change them, make a new version.

**required\_metadata\_values: List[RequiredMetadataValue]** Additional parameters required by the execution environment. The required keys are defined by the fieldNames in the base environmentâĀĬs requiredMetadataKeys.

#### Returns

**CustomTaskVersion** created custom task version

#### Raises

**datarobot.errors.ClientError** if the server responded with 4xx status

**datarobot.errors.ServerError** if the server responded with 5xx status

```
classmethod list (custom_task_id)
```

List custom task versions.

New in version v2.26.

#### Parameters

**custom\_task\_id: str** the id of the custom task

#### Returns

**List[CustomTaskVersion]** a list of custom task versions

#### Raises

**datarobot.errors.ClientError** if the server responded with 4xx status

**datarobot.errors.ServerError** if the server responded with 5xx status

**classmethod** `get(custom_task_id, custom_task_version_id)`

Get custom task version by id.

New in version v2.26.

#### Parameters

**custom\_task\_id: str** the id of the custom task

**custom\_task\_version\_id: str** the id of the custom task version to retrieve

#### Returns

**CustomTaskVersion** retrieved custom task version

#### Raises

**datarobot.errors.ClientError** if the server responded with 4xx status.

**datarobot.errors.ServerError** if the server responded with 5xx status.

**download** (*file\_path*)

Download custom task version.

New in version v2.26.

#### Parameters

**file\_path: str** path to create a file with custom task version content

#### Raises

**datarobot.errors.ClientError** if the server responded with 4xx status.

**datarobot.errors.ServerError** if the server responded with 5xx status.

**update** (*description=None, required\_metadata=None, required\_metadata\_values=None*)

Update custom task version properties.

New in version v2.26.

#### Parameters

**description: str** new custom task version description

**required\_metadata: Dict[str, str]** Deprecated in v2.26. Use `required_metadata_values` instead.

Additional parameters required by the execution environment. The required keys are defined by the `fieldNames` in the base environment's `requiredMetadataKeys`. Once set, they cannot be changed. If you want to change them, make a new version.

**required\_metadata\_values: List[RequiredMetadataValue]** Additional parameters required by the execution environment. The required keys are defined by the `fieldNames` in the base environment's `requiredMetadataKeys`.

#### Raises

**datarobot.errors.ClientError** if the server responded with 4xx status.

**datarobot.errors.ServerError** if the server responded with 5xx status.

**refresh** ()

Update custom task version with the latest data from server.

New in version v2.26.

#### Raises

**datarobot.errors.ClientError** if the server responded with 4xx status

**datarobot.errors.ServerError** if the server responded with 5xx status

## 36.13 Database Connectivity

**class** `datarobot.DataDriver` (*id=None, creator=None, base\_names=None, class\_name=None, canonical\_name=None*)

A data driver

### Attributes

**id** [str] the id of the driver.

**class\_name** [str] the Java class name for the driver.

**canonical\_name** [str] the user-friendly name of the driver.

**creator** [str] the id of the user who created the driver.

**base\_names** [list of str] a list of the file name(s) of the jar files.

**classmethod** `list()`

Returns list of available drivers.

### Returns

**drivers** [list of DataDriver instances] contains a list of available drivers.

### Examples

```
>>> import datarobot as dr
>>> drivers = dr.DataDriver.list()
>>> drivers
[DataDriver('mysql'), DataDriver('RedShift'), DataDriver('PostgreSQL')]
```

**classmethod** `get(driver_id)`

Gets the driver.

### Parameters

**driver\_id** [str] the identifier of the driver.

### Returns

**driver** [DataDriver] the required driver.

### Examples

```
>>> import datarobot as dr
>>> driver = dr.DataDriver.get('5ad08a1889453d0001ea7c5c')
>>> driver
DataDriver('PostgreSQL')
```

**classmethod** `create(class_name, canonical_name, files)`

Creates the driver. Only available to admin users.

### Parameters

**class\_name** [str] the Java class name for the driver.

**canonical\_name** [str] the user-friendly name of the driver.

**files** [list of str] a list of the file paths on file system file\_path(s) for the driver.

#### Returns

**driver** [DataDriver] the created driver.

#### Raises

**ClientError** raised if user is not granted for *Can manage JDBC database drivers* feature

### Examples

```
>>> import datarobot as dr
>>> driver = dr.DataDriver.create(
...     class_name='org.postgresql.Driver',
...     canonical_name='PostgreSQL',
...     files=['/tmp/postgresql-42.2.2.jar']
... )
>>> driver
DataDriver('PostgreSQL')
```

**update** (class\_name=None, canonical\_name=None)

Updates the driver. Only available to admin users.

#### Parameters

**class\_name** [str] the Java class name for the driver.

**canonical\_name** [str] the user-friendly name of the driver.

#### Raises

**ClientError** raised if user is not granted for *Can manage JDBC database drivers* feature

### Examples

```
>>> import datarobot as dr
>>> driver = dr.DataDriver.get('5ad08a1889453d0001ea7c5c')
>>> driver.canonical_name
'PostgreSQL'
>>> driver.update(canonical_name='postgres')
>>> driver.canonical_name
'postgres'
```

**delete** ()

Removes the driver. Only available to admin users.

#### Raises

**ClientError** raised if user is not granted for *Can manage JDBC database drivers* feature

**class** datarobot.**Connector** (id=None, creator\_id=None, configuration\_id=None, base\_name=None, canonical\_name=None)

A connector

#### Attributes

**id** [str] the id of the connector.

**creator\_id** [str] the id of the user who created the connector.

**base\_name** [str] the file name of the jar file.

**canonical\_name** [str] the user-friendly name of the connector.

**configuration\_id** [str] the id of the configuration of the connector.

**classmethod list()**

Returns list of available connectors.

**Returns**

**connectors** [list of Connector instances] contains a list of available connectors.

### Examples

```
>>> import datarobot as dr
>>> connectors = dr.Connector.list()
>>> connectors
[Connector('ADLS Gen2 Connector'), Connector('S3 Connector')]
```

**classmethod get(connector\_id)**

Gets the connector.

**Parameters**

**connector\_id** [str] the identifier of the connector.

**Returns**

**connector** [Connector] the required connector.

### Examples

```
>>> import datarobot as dr
>>> connector = dr.Connector.get('5fe1063e1c075e0245071446')
>>> connector
Connector('ADLS Gen2 Connector')
```

**classmethod create(file\_path)**

Creates the connector from a jar file. Only available to admin users.

**Parameters**

**file\_path** [str] the file path on file system file\_path(s) for the connector.

**Returns**

**connector** [Connector] the created connector.

**Raises**

**ClientError** raised if user is not granted for *Can manage connectors* feature



## Examples

```
>>> import datarobot as dr
>>> connector = dr.Connector.create('/tmp/connector-adls-gen2.jar')
>>> connector
Connector('ADLS Gen2 Connector')
```

### **update** (*file\_path*)

Updates the connector with new jar file. Only available to admin users.

#### Parameters

**file\_path** [str] the file path on file system *file\_path*(s) for the connector.

#### Returns

**connector** [Connector] the updated connector.

#### Raises

**ClientError** raised if user is not granted for *Can manage connectors* feature

## Examples

```
>>> import datarobot as dr
>>> connector = dr.Connector.get('5fe1063e1c075e0245071446')
>>> connector.base_name
'connector-adls-gen2.jar'
>>> connector.update('/tmp/connector-s3.jar')
>>> connector.base_name
'connector-s3.jar'
```

### **delete** ()

Removes the connector. Only available to admin users.

#### Raises

**ClientError** raised if user is not granted for *Can manage connectors* feature

```
class datarobot.DataStore (data_store_id=None, data_store_type=None, canonical_name=None,
                           creator=None, updated=None, params=None, role=None)
```

A data store. Represents database

#### Attributes

**id** [str] the id of the data store.

**data\_store\_type** [str] the type of data store.

**canonical\_name** [str] the user-friendly name of the data store.

**creator** [str] the id of the user who created the data store.

**updated** [datetime.datetime] the time of the last update

**params** [DataStoreParameters] a list specifying data store parameters.

### **classmethod** **list** ()

Returns list of available data stores.

#### Returns

**data\_stores** [list of DataStore instances] contains a list of available data stores.

## Examples

```
>>> import datarobot as dr
>>> data_stores = dr.DataStore.list()
>>> data_stores
[DataStore('Demo'), DataStore('Airlines')]
```

**classmethod** `get(data_store_id)`

Gets the data store.

### Parameters

**data\_store\_id** [str] the identifier of the data store.

### Returns

**data\_store** [DataStore] the required data store.

## Examples

```
>>> import datarobot as dr
>>> data_store = dr.DataStore.get('5a8ac90b07a57a0001be501e')
>>> data_store
DataStore('Demo')
```

**classmethod** `create(data_store_type, canonical_name, driver_id, jdbc_url)`

Creates the data store.

### Parameters

**data\_store\_type** [str] the type of data store.

**canonical\_name** [str] the user-friendly name of the data store.

**driver\_id** [str] the identifier of the DataDriver.

**jdbc\_url** [str] the full JDBC url, for example `jdbc:postgresql://my.dbaddress.org:5432/my_db`.

### Returns

**data\_store** [DataStore] the created data store.

## Examples

```
>>> import datarobot as dr
>>> data_store = dr.DataStore.create(
...     data_store_type='jdbc',
...     canonical_name='Demo DB',
...     driver_id='5a6af02eb15372000117c040',
...     jdbc_url='jdbc:postgresql://my.db.address.org:5432/perftest'
... )
>>> data_store
DataStore('Demo DB')
```

**update** (*canonical\_name=None, driver\_id=None, jdbc\_url=None*)

Updates the data store.

### Parameters

**canonical\_name** [str] optional, the user-friendly name of the data store.

**driver\_id** [str] optional, the identifier of the DataDriver.

**jdbc\_url** [str] optional, the full JDBC url, for example  
*jdbc:postgresql://my.dbaddress.org:5432/my\_db.*

### Examples

```
>>> import datarobot as dr
>>> data_store = dr.DataStore.get('5ad5d2afef5cd700014d3cae')
>>> data_store
DataStore('Demo DB')
>>> data_store.update(canonical_name='Demo DB updated')
>>> data_store
DataStore('Demo DB updated')
```

**delete()**

Removes the DataStore

**test** (username, password)

Tests database connection.

#### Parameters

**username** [str] the username for database authentication.

**password** [str] the password for database authentication. The password is encrypted at server side and never saved / stored

#### Returns

**message** [dict] message with status.

### Examples

```
>>> import datarobot as dr
>>> data_store = dr.DataStore.get('5ad5d2afef5cd700014d3cae')
>>> data_store.test(username='db_username', password='db_password')
{'message': 'Connection successful'}
```

**schemas** (username, password)

Returns list of available schemas.

#### Parameters

**username** [str] the username for database authentication.

**password** [str] the password for database authentication. The password is encrypted at server side and never saved / stored

#### Returns

**response** [dict] dict with database name and list of str - available schemas

### Examples

```
>>> import datarobot as dr
>>> data_store = dr.DataStore.get('5ad5d2afef5cd700014d3cae')
>>> data_store.schemas(username='db_username', password='db_password')
{'catalog': 'perfctest', 'schemas': ['demo', 'information_schema', 'public']}
```

**tables** (*username, password, schema=None*)

Returns list of available tables in schema.

#### Parameters

**username** [str] optional, the username for database authentication.

**password** [str] optional, the password for database authentication. The password is encrypted at server side and never saved / stored

**schema** [str] optional, the schema name.

#### Returns

**response** [dict] dict with catalog name and tables info

### Examples

```
>>> import datarobot as dr
>>> data_store = dr.DataStore.get('5ad5d2afef5cd700014d3cae')
>>> data_store.tables(username='db_username', password='db_password', schema=
↪ 'demo')
{'tables': [{'type': 'TABLE', 'name': 'diagnosis', 'schema': 'demo'}, {'type':
↪ 'TABLE',
'name': 'kickcars', 'schema': 'demo'}, {'type': 'TABLE', 'name': 'patient',
'schema': 'demo'}, {'type': 'TABLE', 'name': 'transcript', 'schema': 'demo'}],
'catalog': 'perfctest'}
```

**classmethod from\_server\_data** (*data, keep\_attrs=None*)

Instantiate an object of this class using the data directly from the server, meaning that the keys may have the wrong camel casing

#### Parameters

**data** [dict] The directly translated dict of JSON from the server. No casing fixes have taken place

**keep\_attrs** [list] List of the dotted namespace notations for attributes to keep within the object structure even if their values are None

**get\_access\_list** ()

Retrieve what users have access to this data store

New in version v2.14.

#### Returns

**list of** [class:*SharingAccess* <*datarobot.SharingAccess*>]

**share** (*access\_list*)

Modify the ability of users to access this data store

New in version v2.14.

#### Parameters

**access\_list** [list of *SharingAccess*] the modifications to make.

**Raises**

**datarobot.ClientError** [] if you do not have permission to share this data store, if the user youâ€™re sharing with doesnâ€™t exist, if the same user appears multiple times in the `access_list`, or if these changes would leave the data store without an owner.

**Examples**

Transfer access to the data store from `old_user@datarobot.com` to `new_user@datarobot.com`

```
import datarobot as dr

new_access = dr.SharingAccess(new_user@datarobot.com,
                              dr.enums.SHARING_ROLE.OWNER, can_share=True)
access_list = [dr.SharingAccess(old_user@datarobot.com, None), new_access]

dr.DataStore.get('my-data-store-id').share(access_list)
```

```
class datarobot.DataSource(data_source_id=None, data_source_type=None, canonical_name=None, creator=None, updated=None, params=None, role=None)
```

A data source. Represents data request

**Attributes**

**id** [str] the id of the data source.

**type** [str] the type of data source.

**canonical\_name** [str] the user-friendly name of the data source.

**creator** [str] the id of the user who created the data source.

**updated** [datetime.datetime] the time of the last update.

**params** [DataSourceParameters] a list specifying data source parameters.

**classmethod list()**

Returns list of available data sources.

**Returns**

**data\_sources** [list of DataSource instances] contains a list of available data sources.

**Examples**

```
>>> import datarobot as dr
>>> data_sources = dr.DataSource.list()
>>> data_sources
[DataSource('Diagnostics'), DataSource('Airlines 100mb'), DataSource(
↳ 'Airlines 10mb')]
```

**classmethod get(data\_source\_id)**

Gets the data source.

**Parameters**

**data\_source\_id** [str] the identifier of the data source.

**Returns**

**data\_source** [DataSource] the requested data source.

### Examples

```
>>> import datarobot as dr
>>> data_source = dr.DataSource.get('5a8ac9ab07a57a0001be501f')
>>> data_source
DataSource('Diagnostics')
```

**classmethod create** (*data\_source\_type*, *canonical\_name*, *params*)

Creates the data source.

#### Parameters

**data\_source\_type** [str] the type of data source.

**canonical\_name** [str] the user-friendly name of the data source.

**params** [DataSourceParameters] a list specifying data source parameters.

#### Returns

**data\_source** [DataSource] the created data source.

### Examples

```
>>> import datarobot as dr
>>> params = dr.DataSourceParameters(
...     data_store_id='5a8ac90b07a57a0001be501e',
...     query='SELECT * FROM airlines10mb WHERE "Year" >= 1995;'
... )
>>> data_source = dr.DataSource.create(
...     data_source_type='jdbc',
...     canonical_name='airlines stats after 1995',
...     params=params
... )
>>> data_source
DataSource('airlines stats after 1995')
```

**update** (*canonical\_name*=None, *params*=None)

Creates the data source.

#### Parameters

**canonical\_name** [str] optional, the user-friendly name of the data source.

**params** [DataSourceParameters] optional, the identifier of the DataDriver.

### Examples

```
>>> import datarobot as dr
>>> data_source = dr.DataSource.get('5ad840cc613b480001570953')
>>> data_source
DataSource('airlines stats after 1995')
>>> params = dr.DataSourceParameters(
...     query='SELECT * FROM airlines10mb WHERE "Year" >= 1990;'
... )
```

(continues on next page)

(continued from previous page)

```

... )
>>> data_source.update(
...     canonical_name='airlines stats after 1990',
...     params=params
... )
>>> data_source
DataSource('airlines stats after 1990')

```

**delete()**

Removes the DataSource

**classmethod from\_server\_data** (*data*, *keep\_attrs=None*)

Instantiate an object of this class using the data directly from the server, meaning that the keys may have the wrong camel casing

**Parameters**

**data** [dict] The directly translated dict of JSON from the server. No casing fixes have taken place

**keep\_attrs** [list] List of the dotted namespace notations for attributes to keep within the object structure even if their values are None

**get\_access\_list()**

Retrieve what users have access to this data source

New in version v2.14.

**Returns**

**list of** [class:*SharingAccess* <*datarobot.SharingAccess*>]

**share** (*access\_list*)

Modify the ability of users to access this data source

New in version v2.14.

**Parameters**

**access\_list** [list of *SharingAccess*] the modifications to make.

**Raises**

**datarobot.ClientError** [] if you do not have permission to share this data source, if the user youâ€™re sharing with doesnâ€™t exist, if the same user appears multiple times in the access\_list, or if these changes would leave the data source without an owner

**Examples**

Transfer access to the data source from `old_user@datarobot.com` to `new_user@datarobot.com`

```

import datarobot as dr

new_access = dr.SharingAccess(new_user@datarobot.com,
                              dr.enums.SHARING_ROLE.OWNER, can_share=True)
access_list = [dr.SharingAccess(old_user@datarobot.com, None), new_access]

dr.DataSource.get('my-data-source-id').share(access_list)

```

```
create_dataset (username=None, password=None, do_snapshot=None, persist_data_after_ingestion=None, categories=None, credential_id=None, use_kerberos=None)
```

Create a *Dataset* from this data source.

New in version v2.22.

#### Parameters

**username:** **string, optional** The username for database authentication.

**password:** **string, optional** The password (in cleartext) for database authentication. The password will be encrypted on the server side in scope of HTTP request and never saved or stored.

**do\_snapshot:** **bool, optional** If unset, uses the server default: True. If true, creates a snapshot dataset; if false, creates a remote dataset. Creating snapshots from non-file sources requires an additional permission, *Enable Create Snapshot Data Source*.

**persist\_data\_after\_ingestion:** **bool, optional** If unset, uses the server default: True. If true, will enforce saving all data (for download and sampling) and will allow a user to view extended data profile (which includes data statistics like min/max/median/mean, histogram, etc.). If false, will not enforce saving data. The data schema (feature names and types) still will be available. Specifying this parameter to false and *doSnapshot* to true will result in an error.

**categories:** **list[string], optional** An array of strings describing the intended use of the dataset. The current supported options are `TRAINING` and `PREDICTION`.

**credential\_id:** **string, optional** The ID of the set of credentials to use instead of user and password. Note that with this change, username and password will become optional.

**use\_kerberos:** **bool, optional** If unset, uses the server default: False. If true, use kerberos authentication for database authentication.

#### Returns

**response:** **Dataset** The Dataset created from the uploaded data

```
class datarobot.DataSourceParameters (data_store_id=None, table=None, schema=None, partition_column=None, query=None, fetch_size=None)
```

Data request configuration

#### Attributes

**data\_store\_id** [str] the id of the DataStore.

**table** [str] optional, the name of specified database table.

**schema** [str] optional, the name of the schema associated with the table.

**partition\_column** [str] optional, the name of the partition column.

**query** [str] optional, the user specified SQL query.

**fetch\_size** [int] optional, a user specified fetch size in the range [1, 20000]. By default a fetch-Size will be assigned to balance throughput and memory usage



## 36.14 Datasets

```
class datarobot.Dataset (dataset_id, version_id, name, categories, created_at, created_by,  
                        is_data_engine_eligible, is_latest_version, is_snapshot, processing_state,  
                        data_persisted=None, size=None, row_count=None)
```

Represents a Dataset returned from the `api/v2/datasets/` endpoints.

### Attributes

**id:** **string** The ID of this dataset

**name:** **string** The name of this dataset in the catalog

**is\_latest\_version:** **bool** Whether this dataset version is the latest version of this dataset

**version\_id:** **string** The object ID of the catalog\_version the dataset belongs to

**categories:** **list(string)** An array of strings describing the intended use of the dataset. The supported options are `“TRAINING”` and `“PREDICTION”`.

**created\_at:** **string** The date when the dataset was created

**created\_by:** **string** Username of the user who created the dataset

**is\_snapshot:** **bool** Whether the dataset version is an immutable snapshot of data which has previously been retrieved and saved to Data\_robot

**data\_persisted:** **bool, optional** If true, user is allowed to view extended data profile (which includes data statistics like min/max/median/mean, histogram, etc.) and download data. If false, download is not allowed and only the data schema (feature names and types) will be available.

**is\_data\_engine\_eligible:** **bool** Whether this dataset can be a data source of a data engine query.

**processing\_state:** **string** Current ingestion process state of the dataset

**row\_count:** **int, optional** The number of rows in the dataset.

**size:** **int, optional** The size of the dataset as a CSV in bytes.

```
classmethod create_from_file (file_path=None, filelike=None, categories=None,  
                             read_timeout=600, max_wait=600)
```

A blocking call that creates a new Dataset from a file. Returns when the dataset has been successfully uploaded and processed.

Warning: This function does not clean up its open files. If you pass a filelike, you are responsible for closing it. If you pass a file\_path, this will create a file object from the file\_path but will not close it.

### Parameters

**file\_path:** **string, optional** The path to the file. This will create a file object pointing to that file but will not close it.

**filelike:** **file, optional** An open and readable file object.

**categories:** **list[string], optional** An array of strings describing the intended use of the dataset. The current supported options are `“TRAINING”` and `“PREDICTION”`.

**read\_timeout:** **int, optional** The maximum number of seconds to wait for the server to respond indicating that the initial upload is complete

**max\_wait:** **int, optional** Time in seconds after which project creation is considered unsuccessful

### Returns

**response: Dataset** A fully armed and operational Dataset

**classmethod create\_from\_in\_memory\_data** (*data\_frame=None, records=None, categories=None, read\_timeout=600, max\_wait=600*)

A blocking call that creates a new Dataset from in-memory data. Returns when the dataset has been successfully uploaded and processed.

The data can be either a pandas DataFrame or a list of dictionaries with identical keys.

### Parameters

**data\_frame: DataFrame, optional** The data frame to upload

**records: list[dict], optional** A list of dictionaries with identical keys to upload

**categories: list[string], optional** An array of strings describing the intended use of the dataset. The current supported options are `â€œIJTRAININGâ€œ` and `â€œIJPREDICTIONâ€œ`.

**read\_timeout: int, optional** The maximum number of seconds to wait for the server to respond indicating that the initial upload is complete

**max\_wait: int, optional** Time in seconds after which project creation is considered unsuccessful

### Returns

**response: Dataset** The Dataset created from the uploaded data

**classmethod create\_from\_url** (*url, do\_snapshot=None, persist\_data\_after\_ingestion=None, categories=None, max\_wait=600*)

A blocking call that creates a new Dataset from data stored at a url. Returns when the dataset has been successfully uploaded and processed.

### Parameters

**url: string** The URL to use as the source of data for the dataset being created.

**do\_snapshot: bool, optional** If unset, uses the server default: True. If true, creates a snapshot dataset; if false, creates a remote dataset. Creating snapshots from non-file sources may be disabled by the permission, *Disable AI Catalog Snapshots*.

**persist\_data\_after\_ingestion: bool, optional** If unset, uses the server default: True. If true, will enforce saving all data (for download and sampling) and will allow a user to view extended data profile (which includes data statistics like min/max/median/mean, histogram, etc.). If false, will not enforce saving data. The data schema (feature names and types) still will be available. Specifying this parameter to false and *doSnapshot* to true will result in an error.

**categories: list[string], optional** An array of strings describing the intended use of the dataset. The current supported options are `â€œIJTRAININGâ€œ` and `â€œIJPREDICTIONâ€œ`.

**max\_wait: int, optional** Time in seconds after which project creation is considered unsuccessful

### Returns

**response: Dataset** The Dataset created from the uploaded data

```
classmethod create_from_data_source (data_source_id, username=None, password=None, do_snapshot=None, persist_data_after_ingestion=None, categories=None, credential_id=None, use_kerberos=None, credential_data=None, max_wait=600)
```

A blocking call that creates a new Dataset from data stored at a DataSource. Returns when the dataset has been successfully uploaded and processed.

New in version v2.22.

#### Parameters

**data\_source\_id: string** The ID of the DataSource to use as the source of data.

**username: string, optional** The username for database authentication.

**password: string, optional** The password (in cleartext) for database authentication. The password will be encrypted on the server side in scope of HTTP request and never saved or stored.

**do\_snapshot: bool, optional** If unset, uses the server default: True. If true, creates a snapshot dataset; if false, creates a remote dataset. Creating snapshots from non-file sources requires may be disabled by the permission, *Disable AI Catalog Snapshots*.

**persist\_data\_after\_ingestion: bool, optional** If unset, uses the server default: True. If true, will enforce saving all data (for download and sampling) and will allow a user to view extended data profile (which includes data statistics like min/max/median/mean, histogram, etc.). If false, will not enforce saving data. The data schema (feature names and types) still will be available. Specifying this parameter to false and *doSnapshot* to true will result in an error.

**categories: list[string], optional** An array of strings describing the intended use of the dataset. The current supported options are "TRAINING" and "PREDICTION".

**credential\_id: string, optional** The ID of the set of credentials to use instead of user and password. Note that with this change, username and password will become optional.

**use\_kerberos: bool, optional** If unset, uses the server default: False. If true, use kerberos authentication for database authentication.

**credential\_data: dict, optional** The credentials to authenticate with the database, to use instead of user/password or credential ID.

**max\_wait: int, optional** Time in seconds after which project creation is considered unsuccessful

#### Returns

**response: Dataset** The Dataset created from the uploaded data

```
classmethod get (dataset_id)
```

Get information about a dataset.

#### Parameters

**dataset\_id** [string] the id of the dataset

#### Returns

**dataset** [Dataset] the queried dataset

```
classmethod delete (dataset_id)
```

Soft deletes a dataset. You cannot get it or list it or do actions with it, except for un-deleting it.

**Parameters**

**dataset\_id: string** The id of the dataset to mark for deletion

**Returns**

None

**classmethod un\_delete** (*dataset\_id*)

Un-deletes a previously deleted dataset. If the dataset was not deleted, nothing happens.

**Parameters**

**dataset\_id: string** The id of the dataset to un-delete

**Returns**

None

**classmethod list** (*category=None, filter\_failed=None, order\_by=None*)

List all datasets a user can view.

**Parameters**

**category: string, optional** Optional. If specified, only dataset versions that have the specified category will be included in the results. Categories identify the intended use of the dataset; supported categories are `âTRAININGâ` and `âPREDICTIONâ`.

**filter\_failed: bool, optional** If unset, uses the server default: False. Whether datasets that failed during import should be excluded from the results. If True invalid datasets will be excluded.

**order\_by: string, optional** If unset, uses the server default: `â-createdâ`. Sorting order which will be applied to catalog list, valid options are: `â-createdâ` – ascending order by creation datetime; `âcreatedâ` – descending order by creation datetime.

**Returns**

**list[Dataset]** a list of datasets the user can view

**classmethod iterate** (*offset=None, limit=None, category=None, order\_by=None, filter\_failed=None*)

Get an iterator for the requested datasets a user can view. This lazily retrieves results. It does not get the next page from the server until the current page is exhausted.

**Parameters**

**offset: int, optional** If set, this many results will be skipped

**limit: int, optional** Specifies the size of each page retrieved from the server. If unset, uses the server default.

**category: string, optional** Optional. If specified, only dataset versions that have the specified category will be included in the results. Categories identify the intended use of the dataset; supported categories are `âTRAININGâ` and `âPREDICTIONâ`.

**filter\_failed: bool, optional** If unset, uses the server default: False. Whether datasets that failed during import should be excluded from the results. If True invalid datasets will be excluded.

**order\_by: string, optional** If unset, uses the server default: `â-createdâ`. Sorting order which will be applied to catalog list, valid options are: `â-createdâ` – ascending order by creation datetime; `âcreatedâ` – descending order by creation datetime.

**Yields**

**Dataset** An iterator of the datasets the user can view

**update()**

Updates the Dataset attributes in place with the latest information from the server.

**Returns**

**None**

**modify** (*name=None, categories=None*)

Modifies the Dataset name and/or categories. Updates the object in place.

**Parameters**

**name: string, optional** The new name of the dataset

**categories: list[string], optional** A list of strings describing the intended use of the dataset. The supported options are `TRAINING` and `PREDICTION`. If any categories were previously specified for the dataset, they will be overwritten.

**Returns**

**None**

**get\_details()**

Gets the details for this Dataset

**Returns**

**DatasetDetails**

**get\_all\_features** (*order\_by=None*)

Get a list of all the features for this dataset.

**Parameters**

**order\_by: string, optional** If unset, uses the server default: `name`. How the features should be ordered. Can be `name` or `featureType`.

**Returns**

**list[DatasetFeature]**

**iterate\_all\_features** (*offset=None, limit=None, order\_by=None*)

Get an iterator for the requested features of a dataset. This lazily retrieves results. It does not get the next page from the server until the current page is exhausted.

**Parameters**

**offset: int, optional** If set, this many results will be skipped.

**limit: int, optional** Specifies the size of each page retrieved from the server. If unset, uses the server default.

**order\_by: string, optional** If unset, uses the server default: `name`. How the features should be ordered. Can be `name` or `featureType`.

**Yields**

**DatasetFeature**

**get\_featurelists()**

Get DatasetFeaturelists created on this Dataset

**Returns**

**feature\_lists: list[DatasetFeaturelist]**

**create\_featurelist** (*name, features*)

Create a new dataset featurelist

**Parameters**

**name** [str] the name of the modeling featurelist to create. Names must be unique within the dataset, or the server will return an error.

**features** [list of str] the names of the features to include in the dataset featurelist. Each feature must be a dataset feature.

**Returns**

**featurelist** [DatasetFeaturelist] the newly created featurelist

**Examples**

```
dataset = Dataset.get('1234deadbeeffeeddead4321')
dataset_features = dataset.get_all_features()
selected_features = [feat.name for feat in dataset_features][:5] # select_
↳ first five
new_flist = dataset.create_featurelist('Simple Features', selected_features)
```

**get\_file** (*file\_path=None, filelike=None*)

Retrieves all the originally uploaded data in CSV form. Writes it to either the file or a filelike object that can write bytes.

Only one of `file_path` or `filelike` can be provided and it must be provided as a keyword argument (i.e. `file_path=âŽžpath-to-write-toâŽž`). If a file-like object is provided, the user is responsible for closing it when they are done.

The user must also have permission to download data.

**Parameters**

**file\_path: string, optional** The destination to write the file to.

**filelike: file, optional** A file-like object to write to. The object must be able to write bytes. The user is responsible for closing the object

**Returns**

None

**get\_projects** ()

Retrieves the DatasetâŽžs projects as ProjectLocation named tuples.

**Returns**

**locations: list[ProjectLocation]**

**create\_project** (*project\_name=None, user=None, password=None, credential\_id=None, use\_kerberos=None, credential\_data=None*)

Create a `datarobot.models.Project` from this dataset

**Parameters**

**project\_name: string, optional** The name of the project to be created. If not specified, will be âŽžUntitled ProjectâŽž for database connections, otherwise the project name will be based on the file used.

**user: string, optional** The username for database authentication.

**password: string, optional** The password (in cleartext) for database authentication. The password will be encrypted on the server side in scope of HTTP request and never saved or stored

**credential\_id: string, optional** The ID of the set of credentials to use instead of user and password.

**use\_kerberos: bool, optional** Server default is False. If true, use kerberos authentication for database authentication.

**credential\_data: dict, optional** The credentials to authenticate with the database, to use instead of user/password or credential ID.

## Returns

### Project

**classmethod create\_version\_from\_file** (*dataset\_id*, *file\_path=None*, *filelike=None*, *categories=None*, *read\_timeout=600*, *max\_wait=600*)

A blocking call that creates a new Dataset version from a file. Returns when the new dataset version has been successfully uploaded and processed.

Warning: This function does not clean up its open files. If you pass a filelike, you are responsible for closing it. If you pass a file\_path, this will create a file object from the file\_path but will not close it.

New in version v2.23.

## Parameters

**dataset\_id: string** The ID of the dataset for which new version to be created

**file\_path: string, optional** The path to the file. This will create a file object pointing to that file but will not close it.

**filelike: file, optional** An open and readable file object.

**categories: list[string], optional** An array of strings describing the intended use of the dataset. The current supported options are "TRAINING" and "PREDICTION".

**read\_timeout: int, optional** The maximum number of seconds to wait for the server to respond indicating that the initial upload is complete

**max\_wait: int, optional** Time in seconds after which project creation is considered unsuccessful

## Returns

**response: Dataset** A fully armed and operational Dataset version

**classmethod create\_version\_from\_in\_memory\_data** (*dataset\_id*, *data\_frame=None*, *records=None*, *categories=None*, *read\_timeout=600*, *max\_wait=600*)

A blocking call that creates a new Dataset version for a dataset from in-memory data. Returns when the dataset has been successfully uploaded and processed.

The data can be either a pandas DataFrame or a list of dictionaries with identical keys.

New in version v2.23.

## Parameters

**dataset\_id: string** The ID of the dataset for which new version to be created

**data\_frame: DataFrame, optional** The data frame to upload

**records: list[dict], optional** A list of dictionaries with identical keys to upload

**categories: list[string], optional** An array of strings describing the intended use of the dataset. The current supported options are `“TRAINING”` and `“PREDICTION”`.

**read\_timeout: int, optional** The maximum number of seconds to wait for the server to respond indicating that the initial upload is complete

**max\_wait: int, optional** Time in seconds after which project creation is considered unsuccessful

#### Returns

**response: Dataset** The Dataset version created from the uploaded data

**classmethod create\_version\_from\_url** (*dataset\_id, url, categories=None, max\_wait=600*)

A blocking call that creates a new Dataset from data stored at a url for a given dataset. Returns when the dataset has been successfully uploaded and processed.

New in version v2.23.

#### Parameters

**dataset\_id: string** The ID of the dataset for which new version to be created

**url: string** The URL to use as the source of data for the dataset being created.

**categories: list[string], optional** An array of strings describing the intended use of the dataset. The current supported options are `“TRAINING”` and `“PREDICTION”`.

**max\_wait: int, optional** Time in seconds after which project creation is considered unsuccessful

#### Returns

**response: Dataset** The Dataset version created from the uploaded data

**classmethod create\_version\_from\_data\_source** (*dataset\_id, data\_source\_id, username=None, password=None, categories=None, credential\_id=None, use\_kerberos=None, credential\_data=None, max\_wait=600*)

A blocking call that creates a new Dataset from data stored at a DataSource. Returns when the dataset has been successfully uploaded and processed.

New in version v2.23.

#### Parameters

**dataset\_id: string** The ID of the dataset for which new version to be created

**data\_source\_id: string** The ID of the DataSource to use as the source of data.

**username: string, optional** The username for database authentication.

**password: string, optional** The password (in cleartext) for database authentication. The password will be encrypted on the server side in scope of HTTP request and never saved or stored.



**categories: list[string], optional** An array of strings describing the intended use of the dataset. The current supported options are `TRAINING` and `PREDICTION`.

**credential\_id: string, optional** The ID of the set of credentials to use instead of user and password. Note that with this change, username and password will become optional.

**use\_kerberos: bool, optional** If unset, uses the server default: False. If true, use kerberos authentication for database authentication.

**credential\_data: dict, optional** The credentials to authenticate with the database, to use instead of user/password or credential ID.

**max\_wait: int, optional** Time in seconds after which project creation is considered unsuccessful

### Returns

**response: Dataset** The Dataset version created from the uploaded data

```
class datarobot.DatasetDetails(dataset_id, version_id, categories, created_by, created_at, data_source_type, error, is_latest_version, is_snapshot, is_data_engine_eligible, last_modification_date, last_modifier_full_name, name, uri, data_persisted=None, data_engine_query_id=None, data_source_id=None, description=None, edal_modification_date=None, edal_modifier_full_name=None, feature_count=None, feature_count_by_type=None, processing_state=None, row_count=None, size=None, tags=None)
```

Represents a detailed view of a Dataset. The `to_dataset` method creates a Dataset from this details view.

### Attributes

**dataset\_id: string** The ID of this dataset

**name: string** The name of this dataset in the catalog

**is\_latest\_version: bool** Whether this dataset version is the latest version of this dataset

**version\_id: string** The object ID of the catalog version the dataset belongs to

**categories: list(string)** An array of strings describing the intended use of the dataset. The supported options are `TRAINING` and `PREDICTION`.

**created\_at: string** The date when the dataset was created

**created\_by: string** Username of the user who created the dataset

**is\_snapshot: bool** Whether the dataset version is an immutable snapshot of data which has previously been retrieved and saved to Data\_robot

**data\_persisted: bool, optional** If true, user is allowed to view extended data profile (which includes data statistics like min/max/median/mean, histogram, etc.) and download data. If false, download is not allowed and only the data schema (feature names and types) will be available.

**is\_data\_engine\_eligible: bool** Whether this dataset can be a data source of a data engine query.

**processing\_state: string** Current ingestion process state of the dataset

**row\_count: int, optional** The number of rows in the dataset.

**size: int, optional** The size of the dataset as a CSV in bytes.

**data\_engine\_query\_id: string, optional** ID of the source data engine query

**data\_source\_id:** **string, optional** ID of the datasource used as the source of the dataset

**data\_source\_type:** **string** the type of the datasource that was used as the source of the dataset

**description:** **string, optional** the description of the dataset

**eda1\_modification\_date:** **string, optional** the ISO 8601 formatted date and time when the EDA1 for the dataset was updated

**eda1\_modifier\_full\_name:** **string, optional** the user who was the last to update EDA1 for the dataset

**error:** **string** details of exception raised during ingestion process, if any

**feature\_count:** **int, optional** total number of features in the dataset

**feature\_count\_by\_type:** **list[FeatureTypeCount]** number of features in the dataset grouped by feature type

**last\_modification\_date:** **string** the ISO 8601 formatted date and time when the dataset was last modified

**last\_modifier\_full\_name:** **string** full name of user who was the last to modify the dataset

**tags:** **list[string]** list of tags attached to the item

**uri:** **string** the uri to datasource like: - `file_name.csv` - `jdbc:DATA_SOURCE_GIVEN_NAME/SCHEMA.TABLE_NAME` - `jdbc:DATA_SOURCE_GIVEN_NAME/<query>` - for *query* based datasources - `https://s3.amazonaws.com/datarobot_test/kickcars-sample-200.csv` - etc.

**classmethod** **get** (*dataset\_id*)

Get details for a Dataset from the server

**Parameters**

**dataset\_id:** **str** The id for the Dataset from which to get details

**Returns**

**DatasetDetails**

**to\_dataset** ()

Build a Dataset object from the information in this object

**Returns**

**Dataset**

## 36.15 Datetime Trend Plots

```
class datarobot.models.datetime_trend_plots.AccuracyOverTimePlotsMetadata(project_id,
                                                                           model_id,
                                                                           fore-
                                                                           cast_distance,
                                                                           res-
                                                                           o-
                                                                           lu-
                                                                           tions,
                                                                           back-
                                                                           test_metadata,
                                                                           hold-
                                                                           out_metadata,
                                                                           back-
                                                                           test_statuses,
                                                                           hold-
                                                                           out_statuses)
```

Accuracy over Time metadata for datetime model.

New in version v2.25.

### Notes

Backtest/holdout status is a dict containing the following:

- **training:** **string** Status backtest/holdout training. One of `datarobot.enums.DATETIME_TREND_PLOTS_STATUS`
- **validation:** **string** Status backtest/holdout validation. One of `datarobot.enums.DATETIME_TREND_PLOTS_STATUS`

Backtest/holdout metadata is a dict containing the following:

- **training:** **dict** Start and end dates for the backtest/holdout training.
- **validation:** **dict** Start and end dates for the backtest/holdout validation.

Each dict in the *training* and *validation* in backtest/holdout metadata is structured like:

- **start\_date:** **datetime.datetime or None** The datetime of the start of the chart data (inclusive). None if chart data is not computed.
- **end\_date:** **datetime.datetime or None** The datetime of the end of the chart data (exclusive). None if chart data is not computed.

### Attributes

**project\_id:** **string** The project ID.

**model\_id:** **string** The model ID.

**forecast\_distance:** **int or None** The forecast distance for which the metadata was retrieved. None for OTV projects.

**resolutions:** **list of string** A list of `datarobot.enums.DATETIME_TREND_PLOTS_RESOLUTION`, which represents available time resolutions for which plots can be retrieved.

**backtest\_metadata: list of dict** List of backtest metadata dicts. The list index of metadata dict is the backtest index. See backtest/holdout metadata info in *Notes* for more details.

**holdout\_metadata: dict** Holdout metadata dict. See backtest/holdout metadata info in *Notes* for more details.

**backtest\_statuses: list of dict** List of backtest statuses dict. The list index of status dict is the backtest index. See backtest/holdout status info in *Notes* for more details.

**holdout\_statuses: dict** Holdout status dict. See backtest/holdout status info in *Notes* for more details.

```
class datarobot.models.datetime_trend_plots.AccuracyOverTimePlot (project_id,  
model_id,  
start_date,  
end_date,  
resolution,  
bins, statistics,  
calendar_events)
```

Accuracy over Time plot for datetime model.

New in version v2.25.

## Notes

Bin is a dict containing the following:

- **start\_date: datetime.datetime** The datetime of the start of the bin (inclusive).
- **end\_date: datetime.datetime** The datetime of the end of the bin (exclusive).
- **actual: float or None** Average actual value of the target in the bin. None if there are no entries in the bin.
- **predicted: float or None** Average prediction of the model in the bin. None if there are no entries in the bin.
- **frequency: int or None** Indicates number of values averaged in bin.

Statistics is a dict containing the following:

- **durbin\_watson: float or None** The Durbin-Watson statistic for the chart data. Value is between 0 and 4. Durbin-Watson statistic is a test statistic used to detect the presence of autocorrelation at lag 1 in the residuals (prediction errors) from a regression analysis. More info [https://wikipedia.org/wiki/Durbin%E2%80%93Watson\\_statistic](https://wikipedia.org/wiki/Durbin%E2%80%93Watson_statistic)

Calendar event is a dict containing the following:

- **name: string** Name of the calendar event.
- **date: datetime** Date of the calendar event.
- **series\_id: string or None** The series ID for the event. If this event does not specify a series ID, then this will be None, indicating that the event applies to all series.

## Attributes

**project\_id: string** The project ID.

**model\_id: string** The model ID.

**resolution: string** The resolution that is used for binning. One of `datarobot.enums.DATETIME_TREND_PLOTS_RESOLUTION`

**start\_date: datetime.datetime** The datetime of the start of the chart data (inclusive).

**end\_date: datetime.datetime** The datetime of the end of the chart data (exclusive).

**bins: list of dict** List of plot bins. See bin info in *Notes* for more details.

**statistics: dict** Statistics for plot. See statistics info in *Notes* for more details.

**calendar\_events: list of dict** List of calendar events for the plot. See calendar events info in *Notes* for more details.

```
class datarobot.models.datetime_trend_plots.AccuracyOverTimePlotPreview(project_id,
                                                                    model_id,
                                                                    start_date,
                                                                    end_date,
                                                                    bins)
```

Accuracy over Time plot preview for datetime model.

New in version v2.25.

## Notes

Bin is a dict containing the following:

- **start\_date: datetime.datetime** The datetime of the start of the bin (inclusive).
- **end\_date: datetime.datetime** The datetime of the end of the bin (exclusive).
- **actual: float or None** Average actual value of the target in the bin. None if there are no entries in the bin.
- **predicted: float or None** Average prediction of the model in the bin. None if there are no entries in the bin.

## Attributes

**project\_id: string** The project ID.

**model\_id: string** The model ID.

**start\_date: datetime.datetime** The datetime of the start of the chart data (inclusive).

**end\_date: datetime.datetime** The datetime of the end of the chart data (exclusive).

**bins: list of dict** List of plot bins. See bin info in *Notes* for more details.

```
class datarobot.models.datetime_trend_plots.ForecastVsActualPlotsMetadata(project_id,  
                                                                           model_id,  
                                                                           res-  
                                                                           o-  
                                                                           lu-  
                                                                           tions,  
                                                                           back-  
                                                                           test_metadata,  
                                                                           hold-  
                                                                           out_metadata,  
                                                                           back-  
                                                                           test_statuses,  
                                                                           hold-  
                                                                           out_statuses)
```

Forecast vs Actual plots metadata for datetime model.

New in version v2.25.

## Notes

Backtest/holdout status is a dict containing the following:

- **training: dict** Dict containing each of `datarobot.enums.DATETIME_TREND_PLOTS_STATUS` as dict key, and list of forecast distances for particular status as dict value.
- **validation: dict** Dict containing each of `datarobot.enums.DATETIME_TREND_PLOTS_STATUS` as dict key, and list of forecast distances for particular status as dict value.

Backtest/holdout metadata is a dict containing the following:

- **training: dict** Start and end dates for the backtest/holdout training.
- **validation: dict** Start and end dates for the backtest/holdout validation.

Each dict in the *training* and *validation* in backtest/holdout metadata is structured like:

- **start\_date: datetime.datetime or None** The datetime of the start of the chart data (inclusive). None if chart data is not computed.
- **end\_date: datetime.datetime or None** The datetime of the end of the chart data (exclusive). None if chart data is not computed.

## Attributes

**project\_id: string** The project ID.

**model\_id: string** The model ID.

**resolutions: list of string** A list of `datarobot.enums.DATETIME_TREND_PLOTS_RESOLUTION`, which represents available time resolutions for which plots can be retrieved.

**backtest\_metadata: list of dict** List of backtest metadata dicts. The list index of metadata dict is the backtest index. See backtest/holdout metadata info in *Notes* for more details.

**holdout\_metadata: dict** Holdout metadata dict. See backtest/holdout metadata info in *Notes* for more details.

**backtest\_statuses: list of dict** List of backtest statuses dict. The list index of status dict is the backtest index. See backtest/holdout status info in *Notes* for more details.

**holdout\_statuses:** **dict** Holdout status dict. See backtest/holdout status info in *Notes* for more details.

```
class datarobot.models.datetime_trend_plots.ForecastVsActualPlot (project_id,  
                                                                model_id,  
                                                                fore-  
                                                                cast_distances,  
                                                                start_date,  
                                                                end_date,  
                                                                resolution,  
                                                                bins, calen-  
                                                                dar_events)
```

Forecast vs Actual plot for datetime model.

New in version v2.25.

## Notes

Bin is a dict containing the following:

- **start\_date: datetime.datetime** The datetime of the start of the bin (inclusive).
- **end\_date: datetime.datetime** The datetime of the end of the bin (exclusive).
- **actual: float or None** Average actual value of the target in the bin. None if there are no entries in the bin.
- **forecasts: list of float** A list of average forecasts for the model for each forecast distance. Empty if there are no forecasts in the bin. Each index in the *forecasts* list maps to *forecastDistances* list index.
- **error: float or None** Average absolute residual value of the bin. None if there are no entries in the bin.
- **normalized\_error: float or None** Normalized average absolute residual value of the bin. None if there are no entries in the bin.
- **frequency: int or None** Indicates number of values averaged in bin.

Calendar event is a dict containing the following:

- **name: string** Name of the calendar event.
- **date: datetime** Date of the calendar event.
- **series\_id: string or None** The series ID for the event. If this event does not specify a series ID, then this will be None, indicating that the event applies to all series.

## Attributes

**project\_id: string** The project ID.

**model\_id: string** The model ID.

**forecast\_distances: list of int** A list of forecast distances that were retrieved.

**resolution: string** The resolution that is used for binning. One of `datarobot.enums.DATETIME_TREND_PLOTS_RESOLUTION`

**start\_date: datetime.datetime** The datetime of the start of the chart data (inclusive).

**end\_date: datetime.datetime** The datetime of the end of the chart data (exclusive).

**bins: list of dict** List of plot bins. See bin info in *Notes* for more details.

**calendar\_events: list of dict** List of calendar events for the plot. See calendar events info in *Notes* for more details.

```
class datarobot.models.datetime_trend_plots.ForecastVsActualPlotPreview(project_id,  
                                                                           model_id,  
                                                                           start_date,  
                                                                           end_date,  
                                                                           bins)
```

Forecast vs Actual plot preview for datetime model.

New in version v2.25.

## Notes

Bin is a dict containing the following:

- **start\_date: datetime.datetime** The datetime of the start of the bin (inclusive).
- **end\_date: datetime.datetime** The datetime of the end of the bin (exclusive).
- **actual: float or None** Average actual value of the target in the bin. None if there are no entries in the bin.
- **predicted: float or None** Average prediction of the model in the bin. None if there are no entries in the bin.

## Attributes

**project\_id: string** The project ID.

**model\_id: string** The model ID.

**start\_date: datetime.datetime** The datetime of the start of the chart data (inclusive).

**end\_date: datetime.datetime** The datetime of the end of the chart data (exclusive).

**bins: list of dict** List of plot bins. See bin info in *Notes* for more details.

```
class datarobot.models.datetime_trend_plots.AnomalyOverTimePlotsMetadata(project_id,  
                                                                           model_id,  
                                                                           res-  
                                                                           o-  
                                                                           lu-  
                                                                           tions,  
                                                                           back-  
                                                                           test_metadata,  
                                                                           hold-  
                                                                           out_metadata,  
                                                                           back-  
                                                                           test_statuses,  
                                                                           hold-  
                                                                           out_statuses)
```

Anomaly over Time metadata for datetime model.

New in version v2.25.

## Notes

Backtest/holdout status is a dict containing the following:



- **training:** `string` Status backtest/holdout training. One of `datarobot.enums.DATETIME_TREND_PLOTS_STATUS`
- **validation:** `string` Status backtest/holdout validation. One of `datarobot.enums.DATETIME_TREND_PLOTS_STATUS`

Backtest/holdout metadata is a dict containing the following:

- **training:** `dict` Start and end dates for the backtest/holdout training.
- **validation:** `dict` Start and end dates for the backtest/holdout validation.

Each dict in the *training* and *validation* in backtest/holdout metadata is structured like:

- **start\_date:** `datetime.datetime` or `None` The datetime of the start of the chart data (inclusive). `None` if chart data is not computed.
- **end\_date:** `datetime.datetime` or `None` The datetime of the end of the chart data (exclusive). `None` if chart data is not computed.

### Attributes

**project\_id:** `string` The project ID.

**model\_id:** `string` The model ID.

**resolutions:** `list of string` A list of `datarobot.enums.DATETIME_TREND_PLOTS_RESOLUTION`, which represents available time resolutions for which plots can be retrieved.

**backtest\_metadata:** `list of dict` List of backtest metadata dicts. The list index of metadata dict is the backtest index. See backtest/holdout metadata info in *Notes* for more details.

**holdout\_metadata:** `dict` Holdout metadata dict. See backtest/holdout metadata info in *Notes* for more details.

**backtest\_statuses:** `list of dict` List of backtest statuses dict. The list index of status dict is the backtest index. See backtest/holdout status info in *Notes* for more details.

**holdout\_statuses:** `dict` Holdout status dict. See backtest/holdout status info in *Notes* for more details.

```
class datarobot.models.datetime_trend_plots.AnomalyOverTimePlot (project_id,
                                                                    model_id,
                                                                    start_date,
                                                                    end_date,
                                                                    resolution,
                                                                    bins, calendar_events)
```

Anomaly over Time plot for datetime model.

New in version v2.25.

### Notes

Bin is a dict containing the following:

- **start\_date:** `datetime.datetime` The datetime of the start of the bin (inclusive).
- **end\_date:** `datetime.datetime` The datetime of the end of the bin (exclusive).

- **predicted: float or None** Average prediction of the model in the bin. None if there are no entries in the bin.
- **frequency: int or None** Indicates number of values averaged in bin.

Calendar event is a dict containing the following:

- **name: string** Name of the calendar event.
- **date: datetime** Date of the calendar event.
- **series\_id: string or None** The series ID for the event. If this event does not specify a series ID, then this will be None, indicating that the event applies to all series.

#### Attributes

**project\_id: string** The project ID.

**model\_id: string** The model ID.

**resolution: string** The resolution that is used for binning. One of `datarobot.enums.DATETIME_TREND_PLOTS_RESOLUTION`

**start\_date: datetime.datetime** The datetime of the start of the chart data (inclusive).

**end\_date: datetime.datetime** The datetime of the end of the chart data (exclusive).

**bins: list of dict** List of plot bins. See bin info in *Notes* for more details.

**calendar\_events: list of dict** List of calendar events for the plot. See calendar events info in *Notes* for more details.

```
class datarobot.models.datetime_trend_plots.AnomalyOverTimePlotPreview(project_id,  
                                                                           model_id,  
                                                                           pre-  
                                                                           dic-  
                                                                           tion_threshold,  
                                                                           start_date,  
                                                                           end_date,  
                                                                           bins)
```

Anomaly over Time plot preview for datetime model.

New in version v2.25.

#### Notes

Bin is a dict containing the following:

- **start\_date: datetime.datetime** The datetime of the start of the bin (inclusive).
- **end\_date: datetime.datetime** The datetime of the end of the bin (exclusive).

#### Attributes

**project\_id: string** The project ID.

**model\_id: string** The model ID.

**prediction\_threshold: float** Only bins with predictions exceeding this threshold are returned in the response.

**start\_date: datetime.datetime** The datetime of the start of the chart data (inclusive).

**end\_date: datetime.datetime** The datetime of the end of the chart data (exclusive).

**bins: list of dict** List of plot bins. See bin info in *Notes* for more details.

## 36.16 Deployment

```
class datarobot.Deployment (id=None, label=None, description=None, de-  
fault_prediction_server=None, model=None, capabilities=None,  
prediction_usage=None, permissions=None, service_health=None,  
model_health=None, accuracy_health=None)
```

A deployment created from a DataRobot model.

### Attributes

**id** [str] the id of the deployment

**label** [str] the label of the deployment

**description** [str] the description of the deployment

**default\_prediction\_server** [dict] information on the default prediction server of the deployment

**model** [dict] information on the model of the deployment

**capabilities** [dict] information on the capabilities of the deployment

**prediction\_usage** [dict] information on the prediction usage of the deployment

**permissions** [list] (New in version v2.18) user's permissions on the deployment

**service\_health** [dict] information on the service health of the deployment

**model\_health** [dict] information on the model health of the deployment

**accuracy\_health** [dict] information on the accuracy health of the deployment

```
classmethod create_from_learning_model (model_id, label, description=None, de-  
fault_prediction_server_id=None)
```

Create a deployment from a DataRobot model.

New in version v2.17.

### Parameters

**model\_id** [str] id of the DataRobot model to deploy

**label** [str] a human readable label of the deployment

**description** [str, optional] a human readable description of the deployment

**default\_prediction\_server\_id** [str, optional] an identifier of a prediction server to be used as the default prediction server

### Returns

**deployment** [Deployment] The created deployment

### Examples

```
from datarobot import Project, Deployment
project = Project.get('5506fcd38bd88f5953219da0')
model = project.get_models()[0]
deployment = Deployment.create_from_learning_model(model.id, 'New Deployment')
deployment
>>> Deployment('New Deployment')
```

```
classmethod create_from_custom_model_image (custom_model_image_id, label,  
                                             description=None, default_prediction_server_id=None,  
                                             max_wait=600)
```

Create a deployment from a DataRobot custom model image.

#### Parameters

- custom\_model\_image\_id** [str] id of the DataRobot custom model image to deploy
- label** [str] a human readable label of the deployment
- description** [str, optional] a human readable description of the deployment
- default\_prediction\_server\_id** [str, optional] an identifier of a prediction server to be used as the default prediction server
- max\_wait** [int, optional] seconds to wait for successful resolution of a deployment creation job. Deployment supports making predictions only after a deployment creating job has successfully finished

#### Returns

**deployment** [Deployment] The created deployment

```
classmethod create_from_custom_model_version (custom_model_version_id, label,  
                                              description=None, default_prediction_server_id=None,  
                                              max_wait=600)
```

Create a deployment from a DataRobot custom model image.

#### Parameters

- custom\_model\_version\_id** [str] id of the DataRobot custom model version to deploy The version must have a `base_environment_id`.
- label** [str] a human readable label of the deployment
- description** [str, optional] a human readable description of the deployment
- default\_prediction\_server\_id** [str, optional] an identifier of a prediction server to be used as the default prediction server
- max\_wait** [int, optional] seconds to wait for successful resolution of a deployment creation job. Deployment supports making predictions only after a deployment creating job has successfully finished

#### Returns

**deployment** [Deployment] The created deployment

```
classmethod list (order_by=None, search=None, filters=None)  
List all deployments a user can view.
```

New in version v2.17.

#### Parameters

**order\_by** [str, optional] (New in version v2.18) the order to sort the deployment list by, defaults to *label*

Allowed attributes to sort by are:

- `label`
- `serviceHealth`
- `modelHealth`
- `accuracyHealth`
- `recentPredictions`
- `lastPredictionTimestamp`

If the sort attribute is preceded by a hyphen, deployments will be sorted in descending order, otherwise in ascending order.

For health related sorting, ascending means failing, warning, passing, unknown.

**search** [str, optional] (New in version v2.18) case insensitive search against deployment's label and description.

**filters** [datarobot.models.deployment.DeploymentListFilters, optional] (New in version v2.20) an object containing all filters that you'd like to apply to the resulting list of deployments. See [DeploymentListFilters](#) for details on usage.

#### Returns

**deployments** [list] a list of deployments the user can view

#### Examples

```
from datarobot import Deployment
deployments = Deployment.list()
deployments
>>> [Deployment('New Deployment'), Deployment('Previous Deployment')]
```

```
from datarobot import Deployment
from datarobot.enums import DEPLOYMENT_SERVICE_HEALTH
filters = DeploymentListFilters(
    role='OWNER',
    service_health=[DEPLOYMENT_SERVICE_HEALTH.FAILING]
)
filtered_deployments = Deployment.list(filters=filters)
filtered_deployments
>>> [Deployment('Deployment I Own w/ Failing Service Health')]
```

**classmethod get** (*deployment\_id*)  
Get information about a deployment.

New in version v2.17.

#### Parameters

**deployment\_id** [str] the id of the deployment

#### Returns

**deployment** [Deployment] the queried deployment

## Examples

```
from datarobot import Deployment
deployment = Deployment.get(deployment_id='5c939e08962d741e34f609f0')
deployment.id
>>>'5c939e08962d741e34f609f0'
deployment.label
>>>'New Deployment'
```

**update** (*label=None, description=None*)

Update the label and description of this deployment.

New in version v2.19.

**delete** ()

Delete this deployment.

New in version v2.17.

**replace\_model** (*new\_model\_id, reason, max\_wait=600*)

**Replace the model used in this deployment. To confirm model replacement eligibility, use**

`validate_replacement_model()` beforehand.

New in version v2.17.

Model replacement is an asynchronous process, which means some preparatory work may be performed after the initial request is completed. This function will not return until all preparatory work is fully finished.

Predictions made against this deployment will start using the new model as soon as the initial request is completed. There will be no interruption for predictions throughout the process.

### Parameters

**new\_model\_id** [str] The id of the new model to use. If replacing the deployment's model with a CustomInferenceModel, a specific CustomModelVersion ID must be used.

**reason** [MODEL\_REPLACEMENT\_REASON] The reason for the model replacement. Must be one of `ACCURACY`, `DATA_DRIFT`, `ERRORS`, `SCHEDULED_REFRESH`, `SCORING_SPEED`, or `OTHER`. This value will be stored in the model history to keep track of why a model was replaced

**max\_wait** [int, optional] (new in version 2.22) The maximum time to wait for model replacement job to complete before erroring

## Examples

```
from datarobot import Deployment
deployment = Deployment.get(deployment_id='5c939e08962d741e34f609f0')
deployment.model['id'], deployment.model['type']
>>>('5c0a979859b00004ba52e431', 'Decision Tree Classifier (Gini)')

deployment.replace_model('5c0a969859b00004ba52e41b', MODEL_REPLACEMENT_REASON.
↳ACCURACY)
deployment.model['id'], deployment.model['type']
>>>('5c0a969859b00004ba52e41b', 'Support Vector Classifier (Linear Kernel)')
```

**validate\_replacement\_model** (*new\_model\_id*)

Validate a model can be used as the replacement model of the deployment.

New in version v2.17.

### Parameters

**new\_model\_id** [str] the id of the new model to validate

### Returns

**status** [str] status of the validation, will be one of `passing`, `warning` or `failing`. If the status is `passing` or `warning`, use `replace_model()` to perform a model replacement. If the status is `failing`, refer to `checks` for more detail on why the new model cannot be used as a replacement.

**message** [str] message for the validation result

**checks** [dict] explain why the new model can or cannot replace the deployment's current model

### `get_features()`

Retrieve the list of features needed to make predictions on this deployment.

### Returns

**features: list** a list of *feature* dict

### Notes

Each *feature* dict contains the following structure:

- **name** : str, feature name
- **feature\_type** : str, feature type
- **importance** : float, numeric measure of the relationship strength between the feature and target (independent of model or other features)
- **date\_format** : str or None, the date format string for how this feature was interpreted, null if not a date feature, compatible with <https://docs.python.org/2/library/time.html#time.strptime>.
- **known\_in\_advance** : bool, whether the feature was selected as known in advance in a time series model, false for non-time series models.

### Examples

```
from datarobot import Deployment
deployment = Deployment.get(deployment_id='5c939e08962d741e34f609f0')
features = deployment.get_features()
features[0]['feature_type']
>>>'Categorical'
features[0]['importance']
>>>0.133
```

### `submit_actuals(data, batch_size=10000)`

Submit actuals for processing. The actuals submitted will be used to calculate accuracy metrics.

### Parameters

**data**: list or `pandas.DataFrame`

**batch\_size**: the max number of actuals in each request

If `'data'` is a list, each item should be a dict-like object with the following keys and

values; if 'data' is a `pandas.DataFrame`, it should contain the following columns:

- **association\_id**: str, a unique identifier used with a prediction, max length 128 characters
- **actual\_value**: str or int or float, the actual value of a prediction; should be numeric for deployments with regression models or string for deployments with classification model
- **was\_acted\_on**: bool, optional, indicates if the prediction was acted on in a way that could have affected the actual outcome
- **timestamp**: datetime or string in RFC3339 format, optional. If the datetime provided does not have a timezone, we assume it is UTC.

#### Raises

**ValueError** if input data is not a list of dict-like objects or a `pandas.DataFrame` if input data is empty

#### Examples

```
from datarobot import Deployment, AccuracyOverTime
deployment = Deployment.get(deployment_id='5c939e08962d741e34f609f0')
data = [{
    'association_id': '439917',
    'actual_value': 'True',
    'was_acted_on': True
}]
deployment.submit_actuals(data)
```

#### `get_drift_tracking_settings()`

Retrieve drift tracking settings of this deployment.

New in version v2.17.

#### Returns

**settings** [dict] Drift tracking settings of the deployment containing two nested dicts with key `target_drift` and `feature_drift`, which are further described below.

Target drift setting contains:

**enabled** [bool] If target drift tracking is enabled for this deployment. To create or update existing `target_drift` settings, see [`update\_drift\_tracking\_settings\(\)`](#)

Feature drift setting contains:

**enabled** [bool] If feature drift tracking is enabled for this deployment. To create or update existing `feature_drift` settings, see [`update\_drift\_tracking\_settings\(\)`](#)

#### `update_drift_tracking_settings(target_drift_enabled=None, feature_drift_enabled=None, max_wait=600)`

Update drift tracking settings of this deployment.

New in version v2.17.

Updating drift tracking setting is an asynchronous process, which means some preparatory work may be performed after the initial request is completed. This function will not return until all preparatory work is fully finished.



**Parameters**

**target\_drift\_enabled** [bool, optional] if target drift tracking is to be turned on

**feature\_drift\_enabled** [bool, optional] if feature drift tracking is to be turned on

**max\_wait** [int, optional] seconds to wait for successful resolution

**get\_association\_id\_settings** ()

Retrieve association ID setting for this deployment.

New in version v2.19.

**Returns**

**association\_id\_settings** [dict in the following format:]

**column\_names** [list[string], optional] name of the columns to be used as association ID,

**required\_in\_prediction\_requests** [bool, optional] whether the association ID column is required in prediction requests

**update\_association\_id\_settings** (*column\_names=None, re-quired\_in\_prediction\_requests=None, max\_wait=600*)

Update association ID setting for this deployment.

New in version v2.19.

**Parameters**

**column\_names** [list[string], optional] name of the columns to be used as association ID, currently only support a list of one string

**required\_in\_prediction\_requests** [bool, optional] whether the association ID column is required in prediction requests

**max\_wait** [int, optional] seconds to wait for successful resolution

**get\_predictions\_data\_collection\_settings** ()

Retrieve predictions data collection settings of this deployment.

New in version v2.21.

**Returns**

**predictions\_data\_collection\_settings** [dict in the following format:]

**enabled** [bool] If predictions data collection is enabled for this deployment.

To update existing `predictions_data_collection` settings, see `update_predictions_data_collection_settings()`

**update\_predictions\_data\_collection\_settings** (*enabled, max\_wait=600*)

Update predictions data collection settings of this deployment.

New in version v2.21.

Updating predictions data collection setting is an asynchronous process, which means some preparatory work may be performed after the initial request is completed. This function will not return until all preparatory work is fully finished.

**Parameters**

**enabled: bool** if predictions data collection is to be turned on

**max\_wait** [int, optional] seconds to wait for successful resolution

**get\_prediction\_warning\_settings()**

Retrieve prediction warning settings of this deployment.

New in version v2.19.

**Returns**

**settings** [dict in the following format:]

**enabled** [bool] If target prediction\_warning is enabled for this deployment. To create or update existing `prediction_warning` settings, see `update_prediction_warning_settings()`

**custom\_boundaries** [dict or None]

**If None default boundaries for a model are used. Otherwise has following keys:**

**upper** [float] All predictions greater than provided value are considered anomalous

**lower** [float] All predictions less than provided value are considered anomalous

**update\_prediction\_warning\_settings** (*prediction\_warning\_enabled*,  
*use\_default\_boundaries=None*,  
*lower\_boundary=None*, *upper\_boundary=None*,  
*max\_wait=600*)

Update prediction warning settings of this deployment.

New in version v2.19.

**Parameters**

**prediction\_warning\_enabled** [bool] If prediction warnings should be turned on.

**use\_default\_boundaries** [bool, optional] If default boundaries of the model should be used for the deployment.

**upper\_boundary** [float, optional] All predictions greater than provided value will be considered anomalous

**lower\_boundary** [float, optional] All predictions less than provided value will be considered anomalous

**max\_wait** [int, optional] seconds to wait for successful resolution

**get\_prediction\_intervals\_settings()**

Retrieve prediction intervals settings for this deployment.

New in version v2.19.

**Returns**

**dict in the following format:**

**enabled** [bool] Whether prediction intervals are enabled for this deployment

**percentiles** [list[int]] List of enabled prediction intervals sizes for this deployment. Currently we only support one percentile at a time.

**Notes**

Note that prediction intervals are only supported for time series deployments.

**update\_prediction\_intervals\_settings** (*percentiles*, *enabled=True*, *max\_wait=600*)

Update prediction intervals settings for this deployment.

New in version v2.19.

#### Parameters

**percentiles** [list[int]] The prediction intervals percentiles to enable for this deployment. Currently we only support setting one percentile at a time.

**enabled** [bool, optional (defaults to True)] Whether to enable showing prediction intervals in the results of predictions requested using this deployment.

**max\_wait** [int, optional] seconds to wait for successful resolution

#### Raises

**AssertionError** If `percentiles` is in an invalid format

**AsyncFailureError** If any of the responses from the server are unexpected

**AsyncProcessUnsuccessfulError** If the prediction intervals calculation job has failed or has been cancelled.

**AsyncTimeoutError** If the prediction intervals calculation job did not resolve in time

#### Notes

Updating prediction intervals settings is an asynchronous process, which means some preparatory work may be performed before the settings request is completed. This function will not return until all work is fully finished.

Note that prediction intervals are only supported for time series deployments.

```
get_service_stats (model_id=None, start_time=None, end_time=None, execution_time_quantile=None, response_time_quantile=None, slow_requests_threshold=None)
```

Retrieve value of service stat metrics over a certain time period.

New in version v2.18.

#### Parameters

**model\_id** [str, optional] the id of the model

**start\_time** [datetime, optional] start of the time period

**end\_time** [datetime, optional] end of the time period

**execution\_time\_quantile** [float, optional] quantile for *executionTime*, defaults to 0.5

**response\_time\_quantile** [float, optional] quantile for *responseTime*, defaults to 0.5

**slow\_requests\_threshold** [float, optional] threshold for *slowRequests*, defaults to 1000

#### Returns

**service\_stats** [ServiceStats] the queried service stats metrics information

```
get_service_stats_over_time (metric=None, model_id=None, start_time=None, end_time=None, bucket_size=None, quantile=None, threshold=None)
```

Retrieve information about how a service stat metric changes over a certain time period.

New in version v2.18.

#### Parameters

**metric** [SERVICE\_STAT\_METRIC, optional] the service stat metric to retrieve

**model\_id** [str, optional] the id of the model

**start\_time** [datetime, optional] start of the time period

**end\_time** [datetime, optional] end of the time period

**bucket\_size** [str, optional] time duration of a bucket, in ISO 8601 time duration format

**quantile** [float, optional] quantile for `executionTime` or `responseTime`, ignored when querying other metrics

**threshold** [int, optional] threshold for `slowQueries`, ignored when querying other metrics

#### Returns

**service\_stats\_over\_time** [ServiceStatsOverTime] the queried service stats metric over time information

**get\_target\_drift** (*model\_id=None, start\_time=None, end\_time=None, metric=None*)

Retrieve target drift information over a certain time period.

New in version v2.21.

#### Parameters

**model\_id** [str] the id of the model

**start\_time** [datetime] start of the time period

**end\_time** [datetime] end of the time period

**metric** [str] (New in version v2.22) metric used to calculate the drift score

#### Returns

**target\_drift** [TargetDrift] the queried target drift information

**get\_feature\_drift** (*model\_id=None, start\_time=None, end\_time=None, metric=None*)

Retrieve drift information for deployment's features over a certain time period.

New in version v2.21.

#### Parameters

**model\_id** [str] the id of the model

**start\_time** [datetime] start of the time period

**end\_time** [datetime] end of the time period

**metric** [str] (New in version v2.22) metric used to calculate the drift score

#### Returns

**feature\_drift\_data** [[FeatureDrift]] the queried feature drift information

**get\_accuracy** (*model\_id=None, start\_time=None, end\_time=None, start=None, end=None*)

Retrieve values of accuracy metrics over a certain time period.

New in version v2.18.

#### Parameters

**model\_id** [str] the id of the model

**start\_time** [datetime] start of the time period

**end\_time** [datetime] end of the time period

**Returns**

**accuracy** [Accuracy] the queried accuracy metrics information

**get\_accuracy\_over\_time** (*metric=None, model\_id=None, start\_time=None, end\_time=None, bucket\_size=None*)

Retrieve information about how an accuracy metric changes over a certain time period.

New in version v2.18.

**Parameters**

**metric** [ACCURACY\_METRIC] the accuracy metric to retrieve

**model\_id** [str] the id of the model

**start\_time** [datetime] start of the time period

**end\_time** [datetime] end of the time period

**bucket\_size** [str] time duration of a bucket, in ISO 8601 time duration format

**Returns**

**accuracy\_over\_time** [AccuracyOverTime] the queried accuracy metric over time information

**update\_secondary\_dataset\_config** (*secondary\_dataset\_config\_id, credential\_ids=None*)

Update the secondary dataset config used by Feature discovery model for a given deployment.

New in version v2.23.

**Parameters**

**secondary\_dataset\_config\_id: str** Id of the secondary dataset config

**credential\_ids: list or None** List of DatasetsCredentials used by the secondary datasets

**Examples**

```
from datarobot import Deployment
deployment = Deployment(deployment_id='5c939e08962d741e34f609f0')
config = deployment.update_secondary_dataset_config('5df109112ca582033ff44084
↪')
config
>>> '5df109112ca582033ff44084'
```

**get\_secondary\_dataset\_config()**

Get the secondary dataset config used by Feature discovery model for a given deployment.

New in version v2.23.

**Returns**

**secondary\_dataset\_config** [SecondaryDatasetConfigurations] Id of the secondary dataset config

**Examples**

```
from datarobot import Deployment
deployment = Deployment(deployment_id='5c939e08962d741e34f609f0')
deployment.update_secondary_dataset_config('5df109112ca582033ff44084')
config = deployment.get_secondary_dataset_config()
config
>>> '5df109112ca582033ff44084'
```

**get\_prediction\_results** (*model\_id=None, start\_time=None, end\_time=None, actuals\_present=None, offset=None, limit=None*)

Retrieve a list of prediction results of the deployment.

New in version v2.24.

#### Parameters

**model\_id** [str] the id of the model

**start\_time** [datetime] start of the time period

**end\_time** [datetime] end of the time period

**actuals\_present** [bool] filters predictions results to only those who have actuals present or with missing actuals

**offset** [int] this many results will be skipped

**limit** [int] at most this many results are returned

#### Returns

**prediction\_results: list[dict]** a list of prediction results

### Examples

```
from datarobot import Deployment
deployment = Deployment.get(deployment_id='5c939e08962d741e34f609f0')
results = deployment.get_prediction_results()
```

**download\_prediction\_results** (*filepath, model\_id=None, start\_time=None, end\_time=None, actuals\_present=None, offset=None, limit=None*)

Download prediction results of the deployment as a CSV file.

New in version v2.24.

#### Parameters

**filepath** [str] path of the csv file

**model\_id** [str] the id of the model

**start\_time** [datetime] start of the time period

**end\_time** [datetime] end of the time period

**actuals\_present** [bool] filters predictions results to only those who have actuals present or with missing actuals

**offset** [int] this many results will be skipped

**limit** [int] at most this many results are returned

## Examples

```
from datarobot import Deployment
deployment = Deployment.get(deployment_id='5c939e08962d741e34f609f0')
results = deployment.download_prediction_results('path_to_prediction_results.
↪Csv')
```

**download\_scoring\_code** (*filepath*, *source\_code=False*, *include\_agent=False*)

Retrieve scoring code of the current deployed model.

New in version v2.24.

### Parameters

**filepath** [str] path of the scoring code file

**source\_code** [bool] whether source code or binary of the scoring code will be retrieved

**include\_agent** [bool] whether the scoring code retrieved will include tracking agent

## Notes

When setting *include\_agent* to *True*, it can take a considerably longer time to download the scoring code.

## Examples

```
from datarobot import Deployment
deployment = Deployment.get(deployment_id='5c939e08962d741e34f609f0')
results = deployment.download_scoring_code('path_to_scoring_code.jar')
```

```
class datarobot.models.deployment.DeploymentListFilters (role=None, service_health=None, model_health=None, accuracy_health=None, execution_environment_type=None, importance=None)
```

Construct a set of filters to pass to `Deployment.list()`

New in version v2.20.

### Parameters

**role** [str] A user role. If specified, then take those deployments that the user can view, then filter them down to those that the user has the specified role for, and return only them. Allowed options are OWNER and USER.

**service\_health** [list of str] A list of service health status values. If specified, then only deployments whose service health status is one of these will be returned. See `datarobot.enums.DEPLOYMENT_SERVICE_HEALTH_STATUS` for allowed values. Supports comma-separated lists.

**model\_health** [list of str] A list of model health status values. If specified, then only deployments whose model health status is one of these will be returned. See `datarobot.enums.DEPLOYMENT_MODEL_HEALTH_STATUS` for allowed values. Supports comma-separated lists.

**accuracy\_health** [list of str] A list of accuracy health status values. If specified, then only deployments whose accuracy health status is one of these will be returned. See `datarobot.enums.DEPLOYMENT_ACCURACY_HEALTH_STATUS` for allowed values. Supports comma-separated lists.

**execution\_environment\_type** [list of str] A list of strings representing the type of the deployments' execution environment. If provided, then only return those deployments whose execution environment type is one of those provided. See `datarobot.enums.DEPLOYMENT_EXECUTION_ENVIRONMENT_TYPE` for allowed values. Supports comma-separated lists.

**importance** [list of str] A list of strings representing the deployments' importance. If provided, then only return those deployments whose importance is one of those provided. See `datarobot.enums.DEPLOYMENT_IMPORTANCE` for allowed values. Supports comma-separated lists. Note that Approval Workflows must be enabled for your account to use this filter, otherwise the API will return a 403.

## Examples

Multiple filters can be combined in interesting ways to return very specific subsets of deployments.

### *Performing AND logic*

Providing multiple different parameters will result in AND logic between them. For example, the following will return all deployments that I own whose service health status is failing.

```
from datarobot import Deployment
from datarobot.models.deployment import DeploymentListFilters
from datarobot.enums import DEPLOYMENT_SERVICE_HEALTH
filters = DeploymentListFilters(
    role='OWNER',
    service_health=[DEPLOYMENT_SERVICE_HEALTH.FAILING]
)
deployments = Deployment.list(filters=filters)
```

### *Performing OR logic*

Some filters support comma-separated lists (and will say so if they do). Providing a comma-separated list of values to a single filter performs OR logic between those values. For example, the following will return all deployments whose service health is either warning OR failing.

```
from datarobot import Deployment
from datarobot.models.deployment import DeploymentListFilters
from datarobot.enums import DEPLOYMENT_SERVICE_HEALTH
filters = DeploymentListFilters(
    service_health=[
        DEPLOYMENT_SERVICE_HEALTH.WARNING,
        DEPLOYMENT_SERVICE_HEALTH.FAILING,
    ]
)
deployments = Deployment.list(filters=filters)
```

Performing OR logic across different filter types is not supported.

---

**Note:** In all cases, you may only retrieve deployments for which you have at least the USER role for. Deployments for which you are a CONSUMER of will not be returned, regardless of the filters applied.

---



**class** `datarobot.models.ServiceStats` (*period=None, metrics=None, model\_id=None*)

Deployment service stats information.

#### Attributes

**model\_id** [str] the model used to retrieve service stats metrics

**period** [dict] the time period used to retrieve service stats metrics

**metrics** [dict] the service stats metrics

**classmethod** `get` (*deployment\_id, model\_id=None, start\_time=None, end\_time=None, execution\_time\_quantile=None, response\_time\_quantile=None, slow\_requests\_threshold=None*)

Retrieve value of service stat metrics over a certain time period.

New in version v2.18.

#### Parameters

**deployment\_id** [str] the id of the deployment

**model\_id** [str, optional] the id of the model

**start\_time** [datetime, optional] start of the time period

**end\_time** [datetime, optional] end of the time period

**execution\_time\_quantile** [float, optional] quantile for *executionTime*, defaults to 0.5

**response\_time\_quantile** [float, optional] quantile for *responseTime*, defaults to 0.5

**slow\_requests\_threshold** [float, optional] threshold for *slowRequests*, defaults to 1000

#### Returns

**service\_stats** [ServiceStats] the queried service stats metrics

**class** `datarobot.models.ServiceStatsOverTime` (*buckets=None, summary=None, metric=None, model\_id=None*)

Deployment service stats over time information.

#### Attributes

**model\_id** [str] the model used to retrieve accuracy metric

**metric** [str] the service stat metric being retrieved

**buckets** [dict] how the service stat metric changes over time

**summary** [dict] summary for the service stat metric

**classmethod** `get` (*deployment\_id, metric=None, model\_id=None, start\_time=None, end\_time=None, bucket\_size=None, quantile=None, threshold=None*)

Retrieve information about how a service stat metric changes over a certain time period.

New in version v2.18.

#### Parameters

**deployment\_id** [str] the id of the deployment

**metric** [SERVICE\_STAT\_METRIC, optional] the service stat metric to retrieve

**model\_id** [str, optional] the id of the model

**start\_time** [datetime, optional] start of the time period

**end\_time** [datetime, optional] end of the time period

**bucket\_size** [str, optional] time duration of a bucket, in ISO 8601 time duration format

**quantile** [float, optional] quantile for `executionTime` or `responseTime`, ignored when querying other metrics

**threshold** [int, optional] threshold for `slowQueries`, ignored when querying other metrics

#### Returns

**service\_stats\_over\_time** [ServiceStatsOverTime] the queried service stat over time information

#### **bucket\_values**

The metric value for all time buckets, keyed by start time of the bucket.

#### Returns

**bucket\_values:** `OrderedDict`

**class** `datarobot.models.TargetDrift` (*period=None, metric=None, model\_id=None, target\_name=None, drift\_score=None, sample\_size=None, baseline\_sample\_size=None*)

Deployment target drift information.

#### Attributes

**model\_id** [str] the model used to retrieve target drift metric

**period** [dict] the time period used to retrieve target drift metric

**metric** [str] the data drift metric

**target\_name** [str] name of the target

**drift\_score** [float] target drift score

**sample\_size** [int] count of data points for comparison

**baseline\_sample\_size** [int] count of data points for baseline

**classmethod** `get` (*deployment\_id, model\_id=None, start\_time=None, end\_time=None, metric=None*)

Retrieve target drift information over a certain time period.

New in version v2.21.

#### Parameters

**deployment\_id** [str] the id of the deployment

**model\_id** [str] the id of the model

**start\_time** [datetime] start of the time period

**end\_time** [datetime] end of the time period

**metric** [str] (New in version v2.22) metric used to calculate the drift score

#### Returns

**target\_drift** [TargetDrift] the queried target drift information

## Examples

```
from datarobot import Deployment, TargetDrift
deployment = Deployment.get(deployment_id='5c939e08962d741e34f609f0')
target_drift = TargetDrift.get(deployment_id)
target_drift.period['end']
>>>'2019-08-01 00:00:00+00:00'
target_drift.drift_score
>>>0.03423
accuracy.target_name
>>>'readmitted'
```

```
class datarobot.models.FeatureDrift (period=None, metric=None, model_id=None,
                                     name=None, drift_score=None, feature_impact=None,
                                     sample_size=None, baseline_sample_size=None)
```

Deployment feature drift information.

### Attributes

**model\_id** [str] the model used to retrieve feature drift metric

**period** [dict] the time period used to retrieve feature drift metric

**metric** [str] the data drift metric

**name** [str] name of the feature

**drift\_score** [float] feature drift score

**sample\_size** [int] count of data points for comparison

**baseline\_sample\_size** [int] count of data points for baseline

```
classmethod list (deployment_id, model_id=None, start_time=None, end_time=None, metric=None)
```

Retrieve drift information for deployment's features over a certain time period.

New in version v2.21.

### Parameters

**deployment\_id** [str] the id of the deployment

**model\_id** [str] the id of the model

**start\_time** [datetime] start of the time period

**end\_time** [datetime] end of the time period

**metric** [str] (New in version v2.22) metric used to calculate the drift score

### Returns

**feature\_drift\_data** [[FeatureDrift]] the queried feature drift information

## Examples

```
from datarobot import Deployment, TargetDrift
deployment = Deployment.get(deployment_id='5c939e08962d741e34f609f0')
feature_drift = FeatureDrift.list(deployment_id)[0]
feature_drift.period
>>>'2019-08-01 00:00:00+00:00'
```

(continues on next page)

(continued from previous page)

```
feature_drift.drift_score
>>>0.252
feature_drift.name
>>>'age'
```

**class** datarobot.models.**Accuracy** (*period=None, metrics=None, model\_id=None*)  
Deployment accuracy information.

#### Attributes

**model\_id** [str] the model used to retrieve accuracy metrics  
**period** [dict] the time period used to retrieve accuracy metrics  
**metrics** [dict] the accuracy metrics

**classmethod** **get** (*deployment\_id, model\_id=None, start\_time=None, end\_time=None*)  
Retrieve values of accuracy metrics over a certain time period.

New in version v2.18.

#### Parameters

**deployment\_id** [str] the id of the deployment  
**model\_id** [str] the id of the model  
**start\_time** [datetime] start of the time period  
**end\_time** [datetime] end of the time period

#### Returns

**accuracy** [Accuracy] the queried accuracy metrics information

### Examples

```
from datarobot import Deployment, Accuracy
deployment = Deployment.get(deployment_id='5c939e08962d741e34f609f0')
accuracy = Accuracy.get(deployment.id)
accuracy.period['end']
>>>'2019-08-01 00:00:00+00:00'
accuracy.metric['LogLoss']['value']
>>>0.7533
accuracy.metric_values['LogLoss']
>>>0.7533
```

#### **metric\_values**

The value for all metrics, keyed by metric name.

#### Returns

**metric\_values: OrderedDict**

#### **metric\_baselines**

The baseline value for all metrics, keyed by metric name.

#### Returns

**metric\_baselines: OrderedDict**

**percent\_changes**

The percent change of value over baseline for all metrics, keyed by metric name.

**Returns**

**percent\_changes:** `OrderedDict`

**class** `datarobot.models.AccuracyOverTime` (*buckets=None, summary=None, baseline=None, metric=None, model\_id=None*)

Deployment accuracy over time information.

**Attributes**

**model\_id** [str] the model used to retrieve accuracy metric

**metric** [str] the accuracy metric being retrieved

**buckets** [dict] how the accuracy metric changes over time

**summary** [dict] summary for the accuracy metric

**baseline** [dict] baseline for the accuracy metric

**classmethod** `get` (*deployment\_id, metric=None, model\_id=None, start\_time=None, end\_time=None, bucket\_size=None*)

Retrieve information about how an accuracy metric changes over a certain time period.

New in version v2.18.

**Parameters**

**deployment\_id** [str] the id of the deployment

**metric** [ACCURACY\_METRIC] the accuracy metric to retrieve

**model\_id** [str] the id of the model

**start\_time** [datetime] start of the time period

**end\_time** [datetime] end of the time period

**bucket\_size** [str] time duration of a bucket, in ISO 8601 time duration format

**Returns**

**accuracy\_over\_time** [AccuracyOverTime] the queried accuracy metric over time information

**Examples**

```
from datarobot import Deployment, AccuracyOverTime
from datarobot.enums import ACCURACY_METRICS
deployment = Deployment.get(deployment_id='5c939e08962d741e34f609f0')
accuracy_over_time = AccuracyOverTime.get(deployment.id, metric=ACCURACY_
↳METRIC.LOGLOSS)
accuracy_over_time.metric
>>>'LogLoss'
accuracy_over_time.metric_values
>>>{datetime.datetime(2019, 8, 1): 0.73, datetime.datetime(2019, 8, 2): 0.55}
```

**classmethod** `get_as_dataframe` (*deployment\_id, metrics, model\_id=None, start\_time=None, end\_time=None, bucket\_size=None*)

Retrieve information about how a list of accuracy metrics change over a certain time period as pandas DataFrame.

In the returned DataFrame, the columns corresponds to the metrics being retrieved; the rows are labeled with the start time of each bucket.

**Parameters**

**deployment\_id** [str] the id of the deployment

**metrics** [[ACCURACY\_METRIC]] the accuracy metrics to retrieve

**model\_id** [str] the id of the model

**start\_time** [datetime] start of the time period

**end\_time** [datetime] end of the time period

**bucket\_size** [str] time duration of a bucket, in ISO 8601 time duration format

**Returns**

**accuracy\_over\_time:** `pd.DataFrame`

**bucket\_values**

The metric value for all time buckets, keyed by start time of the bucket.

**Returns**

**bucket\_values:** `OrderedDict`

**bucket\_sample\_sizes**

The sample size for all time buckets, keyed by start time of the bucket.

**Returns**

**bucket\_sample\_sizes:** `OrderedDict`

## 36.17 External Scores and Insights

**class** `datarobot.ExternalScores` (*project\_id, scores, model\_id=None, dataset\_id=None, actual\_value\_column=None*)

Metric scores on prediction dataset with target or actual value column in unsupervised case. Contains project metrics for supervised and special classification metrics set for unsupervised projects.

New in version v2.21.

**Examples**

List all scores for a dataset

```
import datarobot as dr
scores = dr.Scores.list(project_id, dataset_id=dataset_id)
```

**Attributes**

**project\_id:** `str` id of the project the model belongs to

**model\_id:** `str` id of the model

**dataset\_id:** `str` id of the prediction dataset with target or actual value column for unsupervised case

**actual\_value\_column:** `str, optional` For unsupervised projects only. Actual value column which was used to calculate the classification metrics and insights on the prediction dataset.

**scores:** list of dicts in a form of {*label*: *metric\_name*, *value*: *score*}  
Scores on the dataset.

**classmethod create** (*project\_id*, *model\_id*, *dataset\_id*, *actual\_value\_column=None*)  
Compute an external dataset insights for the specified model.

#### Parameters

**project\_id** [str] id of the project the model belongs to  
**model\_id** [str] id of the model for which insights is requested  
**dataset\_id** [str] id of the dataset for which insights is requested  
**actual\_value\_column** [str, optional] actual values column label, for unsupervised projects only

#### Returns

**job** [Job] an instance of created async job

**classmethod list** (*project\_id*, *model\_id=None*, *dataset\_id=None*, *offset=0*, *limit=100*)  
Fetch external scores list for the project and optionally for model and dataset.

#### Parameters

**project\_id: str** id of the project  
**model\_id: str, optional** if specified, only scores for this model will be retrieved  
**dataset\_id: str, optional** if specified, only scores for this dataset will be retrieved  
**offset: int, optional** this many results will be skipped, default: 0  
**limit: int, optional** at most this many results are returned, default: 100, max 1000. To return all results, specify 0

#### Returns

A list of [py:class:External Scores <datarobot.ExternalScores> objects]

**classmethod get** (*project\_id*, *model\_id*, *dataset\_id*)  
Retrieve external scores for the project, model and dataset.

#### Parameters

**project\_id: str** id of the project  
**model\_id: str** if specified, only scores for this model will be retrieved  
**dataset\_id: str** if specified, only scores for this dataset will be retrieved

#### Returns

*External Scores* object

**class** datarobot.**ExternalLiftChart** (*dataset\_id*, *bins*)  
Lift chart for the model and prediction dataset with target or actual value column in unsupervised case.  
New in version v2.21.

LiftChartBin is a dict containing the following:

- **actual** (float) Sum of actual target values in bin
- **predicted** (float) Sum of predicted target values in bin

- **bin\_weight** (float) The weight of the bin. For weighted projects, it is the sum of the weights of the rows in the bin. For unweighted projects, it is the number of rows in the bin.

#### Attributes

**dataset\_id:** **str** id of the prediction dataset with target or actual value column for unsupervised case

**bins:** **list of dict** List of dicts with schema described as `LiftChartBin` above.

**classmethod list** (*project\_id, model\_id, dataset\_id=None, offset=0, limit=100*)

Retrieve list of the lift charts for the model.

#### Parameters

**project\_id:** **str** id of the project

**model\_id:** **str** if specified, only lift chart for this model will be retrieved

**dataset\_id:** **str, optional** if specified, only lift chart for this dataset will be retrieved

**offset:** **int, optional** this many results will be skipped, default: 0

**limit:** **int, optional** at most this many results are returned, default: 100, max 1000. To return all results, specify 0

#### Returns

A list of [py:class:ExternalLiftChart <datarobot.ExternalLiftChart> objects]

**classmethod get** (*project\_id, model\_id, dataset\_id*)

Retrieve lift chart for the model and prediction dataset.

#### Parameters

**project\_id:** **str** project id

**model\_id:** **str** model id

**dataset\_id:** **str** prediction dataset id with target or actual value column for unsupervised case

#### Returns

*ExternalLiftChart* object

**class** `datarobot.ExternalRocCurve` (*dataset\_id, roc\_points, negative\_class\_predictions, positive\_class\_predictions*)

ROC curve data for the model and prediction dataset with target or actual value column in unsupervised case.

New in version v2.21.

#### Attributes

**dataset\_id:** **str** id of the prediction dataset with target or actual value column for unsupervised case

**roc\_points:** **list of dict** List of precalculated metrics associated with thresholds for ROC curve.

**negative\_class\_predictions:** **list of float** List of predictions from example for negative class

**positive\_class\_predictions:** **list of float** List of predictions from example for positive class

**classmethod list** (*project\_id, model\_id, dataset\_id=None, offset=0, limit=100*)

Retrieve list of the roc curves for the model.

#### Parameters



**project\_id: str** id of the project

**model\_id: str** if specified, only lift chart for this model will be retrieved

**dataset\_id: str, optional** if specified, only lift chart for this dataset will be retrieved

**offset: int, optional** this many results will be skipped, default: 0

**limit: int, optional** at most this many results are returned, default: 100, max 1000. To return all results, specify 0

#### Returns

A list of [py:class:*ExternalRocCurve* <*datarobot.ExternalRocCurve*> objects]

**classmethod** **get** (*project\_id*, *model\_id*, *dataset\_id*)

Retrieve ROC curve chart for the model and prediction dataset.

#### Parameters

**project\_id: str** project id

**model\_id: str** model id

**dataset\_id: str** prediction dataset id with target or actual value column for unsupervised case

#### Returns

*ExternalRocCurve* object

## 36.18 Feature

```
class datarobot.models.Feature (id, project_id=None, name=None, feature_type=None,
                                importance=None, low_information=None,
                                unique_count=None, na_count=None, date_format=None,
                                min=None, max=None, mean=None, median=None,
                                std_dev=None, time_series_eligible=None,
                                time_series_eligibility_reason=None, time_step=None,
                                time_unit=None, target_leakage=None, feature_lineage_id=None,
                                key_summary=None, multilabel_insights=None)
```

A feature from a project's dataset

These are features either included in the originally uploaded dataset or added to it via feature transformations. In time series projects, these will be distinct from the *ModelingFeature*s created during partitioning; otherwise, they will correspond to the same features. For more information about input and modeling features, see the *time series documentation*.

The *min*, *max*, *mean*, *median*, and *std\_dev* attributes provide information about the distribution of the feature in the EDA sample data. For non-numeric features or features created prior to these summary statistics becoming available, they will be *None*. For features where the summary statistics are available, they will be in a format compatible with the data type, i.e. date type features will have their summary statistics expressed as ISO-8601 formatted date strings.

#### Attributes

**id** [int] the id for the feature - note that *name* is used to reference the feature instead of *id*

**project\_id** [str] the id of the project the feature belongs to

**name** [str] the name of the feature

**feature\_type** [str] the type of the feature, e.g. `âCategoricalâ`, `âTextâ`

**importance** [float or None] numeric measure of the strength of relationship between the feature and target (independent of any model or other features); may be None for non-modeling features such as partition columns

**low\_information** [bool] whether a feature is considered too uninformative for modeling (e.g. because it has too few values)

**unique\_count** [int] number of unique values

**na\_count** [int or None] number of missing values

**date\_format** [str or None] For Date features, the date format string for how this feature was interpreted, compatible with <https://docs.python.org/2/library/time.html#time.strptime> . For other feature types, None.

**min** [str, int, float, or None] The minimum value of the source data in the EDA sample

**max** [str, int, float, or None] The maximum value of the source data in the EDA sample

**mean** [str, int, or, float] The arithmetic mean of the source data in the EDA sample

**median** [str, int, float, or None] The median of the source data in the EDA sample

**std\_dev** [str, int, float, or None] The standard deviation of the source data in the EDA sample

**time\_series\_eligible** [bool] Whether this feature can be used as the datetime partition column in a time series project.

**time\_series\_eligibility\_reason** [str] Why the feature is ineligible for the datetime partition column in a time series project, or `âsuitableâ` when it is eligible.

**time\_step** [int or None] For time series eligible features, a positive integer determining the interval at which windows can be specified. If used as the datetime partition column on a time series project, the feature derivation and forecast windows must start and end at an integer multiple of this value. None for features that are not time series eligible.

**time\_unit** [str or None] For time series eligible features, the time unit covered by a single time step, e.g. `âHOURâ`, or None for features that are not time series eligible.

**target\_leakage** [str] Whether a feature is considered to have target leakage or not. A value of `âSKIPPED_DETECTIONâ` indicates that target leakage detection was not run on the feature. `âFALSEâ` indicates no leakage, `âMODERATEâ` indicates a moderate risk of target leakage, and `âHIGH_RISKâ` indicates a high risk of target leakage

**feature\_lineage\_id** [str] id of a lineage for automatically discovered features or derived time series features.

**key\_summary: list of dict** Statistics for top 50 keys (truncated to 103 characters) of Summarized Categorical column example:

```
{âkeyâ:âDataRobotâ, âsummaryâ:{âminâ:0, âmaxâ:29815.0, âstdDevâ:6498.029, âmeanâ:1490.75, âmedianâ:0.0, âpctRowsâ:5.0}}
```

where,

**key: string or None** name of the key

**summary: dict** statistics of the key

max: maximum value of the key. min: minimum value of the key. mean: mean value of the key. median: median value of the key. stdDev: standard deviation of the key. pctRows: percentage occurrence of key in the EDA sample of the feature.

**multilabel\_insights\_key** [str or None] For multicategorical columns this will contain a key for multilabel insights. The key is unique for a project, feature and EDA stage combination. This will be the key for the most recent, finished EDA stage.

**classmethod** **get** (*project\_id, feature\_name*)

Retrieve a single feature

#### Parameters

**project\_id** [str] The ID of the project the feature is associated with.

**feature\_name** [str] The name of the feature to retrieve

#### Returns

**feature** [Feature] The queried instance

**get\_multiseries\_properties** (*multiseries\_id\_columns, max\_wait=600*)

Retrieve time series properties for a potential multiseries datetime partition column

Multiseries time series projects use multiseries id columns to model multiple distinct series within a single project. This function returns the time series properties (time step and time unit) of this column if it were used as a datetime partition column with the specified multiseries id columns, running multiseries detection automatically if it had not previously been successfully ran.

#### Parameters

**multiseries\_id\_columns** [list of str] the name(s) of the multiseries id columns to use with this datetime partition column. Currently only one multiseries id column is supported.

**max\_wait** [int, optional] if a multiseries detection task is run, the maximum amount of time to wait for it to complete before giving up

#### Returns

**properties** [dict] A dict with three keys:

- **time\_series\_eligible** : bool, whether the column can be used as a partition column
- **time\_unit** : str or null, the inferred time unit if used as a partition column
- **time\_step** : int or null, the inferred time step if used as a partition column

**get\_cross\_series\_properties** (*datetime\_partition\_column, cross\_series\_group\_by\_columns, max\_wait=600*)

Retrieve cross-series properties for multiseries ID column.

This function returns the cross-series properties (eligibility as group-by column) of this column if it were used with specified datetime partition column and with current multiseries id column, running cross-series group-by validation automatically if it had not previously been successfully ran.

#### Parameters

**datetime\_partition\_column** [datetime partition column]

**cross\_series\_group\_by\_columns** [list of str] the name(s) of the columns to use with this multiseries ID column. Currently only one cross-series group-by column is supported.

**max\_wait** [int, optional] if a multiseries detection task is run, the maximum amount of time to wait for it to complete before giving up

#### Returns

**properties** [dict] A dict with three keys:

- **name** : str, column name

- `eligibility` : str, reason for column eligibility
- `isEligible` : bool, is column eligible as cross-series group-by

**`get_multicategorical_histogram()`**

Retrieve multicategorical histogram for this feature

New in version v2.24.

**Returns**

*`datarobot.models.MulticategoricalHistogram`*

**Raises**

**`datarobot.errors.InvalidUsageError`** if this method is called on a unsuited feature

**`ValueError`** if no `multilabel_insights_key` is present for this feature

**`get_pairwise_correlations()`**

Retrieve pairwise label correlation for multicategorical features

New in version v2.24.

**Returns**

*`datarobot.models.PairwiseCorrelations`*

**Raises**

**`datarobot.errors.InvalidUsageError`** if this method is called on a unsuited feature

**`ValueError`** if no `multilabel_insights_key` is present for this feature

**`get_pairwise_joint_probabilities()`**

Retrieve pairwise label joint probabilities for multicategorical features

New in version v2.24.

**Returns**

*`datarobot.models.PairwiseJointProbabilities`*

**Raises**

**`datarobot.errors.InvalidUsageError`** if this method is called on a unsuited feature

**`ValueError`** if no `multilabel_insights_key` is present for this feature

**`get_pairwise_conditional_probabilities()`**

Retrieve pairwise label conditional probabilities for multicategorical features

New in version v2.24.

**Returns**

*`datarobot.models.PairwiseConditionalProbabilities`*

**Raises**

**`datarobot.errors.InvalidUsageError`** if this method is called on a unsuited feature

**`ValueError`** if no `multilabel_insights_key` is present for this feature

```
class datarobot.models.ModelingFeature (project_id=None, name=None, feature_type=None,
                                         importance=None, low_information=None,
                                         unique_count=None, na_count=None,
                                         date_format=None, min=None, max=None,
                                         mean=None, median=None, std_dev=None,
                                         parent_feature_names=None, key_summary=None,
                                         is_restored_after_reduction=None)
```

A feature used for modeling

In time series projects, a new set of modeling features is created after setting the partitioning options. These features are automatically derived from those in the project's dataset and are the features used for modeling. Modeling features are only accessible once the target and partitioning options have been set. In projects that don't use time series modeling, once the target has been set, ModelingFeatures and Features will behave the same.

For more information about input and modeling features, see the [time series documentation](#).

As with the *Feature* object, the *min*, *max*, *mean*, *median*, and *std\_dev* attributes provide information about the distribution of the feature in the EDA sample data. For non-numeric features, they will be None. For features where the summary statistics are available, they will be in a format compatible with the data type, i.e. date type features will have their summary statistics expressed as ISO-8601 formatted date strings.

#### Attributes

**project\_id** [str] the id of the project the feature belongs to

**name** [str] the name of the feature

**feature\_type** [str] the type of the feature, e.g. 'Categorical', 'Text'

**importance** [float or None] numeric measure of the strength of relationship between the feature and target (independent of any model or other features); may be None for non-modeling features such as partition columns

**low\_information** [bool] whether a feature is considered too uninformative for modeling (e.g. because it has too few values)

**unique\_count** [int] number of unique values

**na\_count** [int or None] number of missing values

**date\_format** [str or None] For Date features, the date format string for how this feature was interpreted, compatible with <https://docs.python.org/2/library/time.html#time.strptime> . For other feature types, None.

**min** [str, int, float, or None] The minimum value of the source data in the EDA sample

**max** [str, int, float, or None] The maximum value of the source data in the EDA sample

**mean** [str, int, or float] The arithmetic mean of the source data in the EDA sample

**median** [str, int, float, or None] The median of the source data in the EDA sample

**std\_dev** [str, int, float, or None] The standard deviation of the source data in the EDA sample

**parent\_feature\_names** [list of str] A list of the names of input features used to derive this modeling feature. In cases where the input features and modeling features are the same, this will simply contain the feature's name. Note that if a derived feature was used to create this modeling feature, the values here will not necessarily correspond to the features that must be supplied at prediction time.

**key\_summary:** list of dict Statistics for top 50 keys (truncated to 103 characters) of Summarized Categorical column example:

```
{âkeyâ:âDataRobotâ, âsummaryâ:{âminâ:0, âmaxâ:29815.0, âstdDevâ:6498.029, âmeanâ:1490.75, âmedianâ:0.0, âpctRowsâ:5.0}}
```

where,

**key:** *string or None* name of the key

**summary:** *dict* statistics of the key

max: maximum value of the key. min: minimum value of the key. mean: mean value of the key. median: median value of the key. stdDev: standard deviation of the key. pctRows: percentage occurrence of key in the EDA sample of the feature.

**classmethod** **get** (*project\_id, feature\_name*)

Retrieve a single modeling feature

#### Parameters

**project\_id** [str] The ID of the project the feature is associated with.

**feature\_name** [str] The name of the feature to retrieve

#### Returns

**feature** [ModelingFeature] The requested feature

```
class datarobot.models.DatasetFeature (id_, dataset_id=None, dataset_version_id=None,  
                                         name=None, feature_type=None,  
                                         low_information=None, unique_count=None,  
                                         na_count=None, date_format=None, min_=None,  
                                         max_=None, mean=None, median=None,  
                                         std_dev=None, time_series_eligible=None,  
                                         time_series_eligibility_reason=None,  
                                         time_step=None, time_unit=None, tar-  
                                         get_leakage=None, target_leakage_reason=None)
```

A feature from a projectâs dataset

These are features either included in the originally uploaded dataset or added to it via feature transformations.

The `min`, `max`, `mean`, `median`, and `std_dev` attributes provide information about the distribution of the feature in the EDA sample data. For non-numeric features or features created prior to these summary statistics becoming available, they will be `None`. For features where the summary statistics are available, they will be in a format compatible with the data type, i.e. date type features will have their summary statistics expressed as ISO-8601 formatted date strings.

#### Attributes

**id** [int] the id for the feature - note that *name* is used to reference the feature instead of *id*

**dataset\_id** [str] the id of the dataset the feature belongs to

**dataset\_version\_id** [str] the id of the dataset version the feature belongs to

**name** [str] the name of the feature

**feature\_type** [str, optional] the type of the feature, e.g. âCategoricalâ, âTextâ

**low\_information** [bool, optional] whether a feature is considered too uninformative for modeling (e.g. because it has too few values)

**unique\_count** [int, optional] number of unique values

**na\_count** [int, optional] number of missing values

**date\_format** [str, optional] For Date features, the date format string for how this feature was interpreted, compatible with <https://docs.python.org/2/library/time.html#time.strptime> . For other feature types, None.

**min** [str, int, float, optional] The minimum value of the source data in the EDA sample

**max** [str, int, float, optional] The maximum value of the source data in the EDA sample

**mean** [str, int, float, optional] The arithmetic mean of the source data in the EDA sample

**median** [str, int, float, optional] The median of the source data in the EDA sample

**std\_dev** [str, int, float, optional] The standard deviation of the source data in the EDA sample

**time\_series\_eligible** [bool, optional] Whether this feature can be used as the datetime partition column in a time series project.

**time\_series\_eligibility\_reason** [str, optional] Why the feature is ineligible for the datetime partition column in a time series project, or `âsuitableâ` when it is eligible.

**time\_step** [int, optional] For time series eligible features, a positive integer determining the interval at which windows can be specified. If used as the datetime partition column on a time series project, the feature derivation and forecast windows must start and end at an integer multiple of this value. None for features that are not time series eligible.

**time\_unit** [str, optional] For time series eligible features, the time unit covered by a single time step, e.g. `âHOURâ`, or None for features that are not time series eligible.

**target\_leakage** [str, optional] Whether a feature is considered to have target leakage or not. A value of `âSKIPPED_DETECTIONâ` indicates that target leakage detection was not run on the feature. `âFALSEâ` indicates no leakage, `âMODERATEâ` indicates a moderate risk of target leakage, and `âHIGH_RISKâ` indicates a high risk of target leakage

**target\_leakage\_reason: string, optional** The descriptive text explaining the reason for target leakage, if any.

**get\_histogram** (*bin\_limit=None*)

Retrieve a feature histogram

#### Parameters

**bin\_limit** [int or None] Desired max number of histogram bins. If omitted, by default endpoint will use 60.

#### Returns

**featureHistogram** [DatasetFeatureHistogram] The requested histogram with desired number or bins

**class** datarobot.models.**DatasetFeatureHistogram** (*plot*)

**classmethod** **get** (*dataset\_id, feature\_name, bin\_limit=None, key\_name=None*)

Retrieve a single feature histogram

#### Parameters

**dataset\_id** [str] The ID of the Dataset the feature is associated with.

**feature\_name** [str] The name of the feature to retrieve

**bin\_limit** [int or None] Desired max number of histogram bins. If omitted, by default the endpoint will use 60.

**key\_name: string or None** (Only required for summarized categorical feature) Name of the top 50 keys for which plot to be retrieved

#### Returns

**featureHistogram** [FeatureHistogram] The queried instance with *plot* attribute in it.

**class** datarobot.models.**FeatureHistogram**(*plot*)

**classmethod** **get**(*project\_id, feature\_name, bin\_limit=None, key\_name=None*)  
Retrieve a single feature histogram

#### Parameters

**project\_id** [str] The ID of the project the feature is associated with.

**feature\_name** [str] The name of the feature to retrieve

**bin\_limit** [int or None] Desired max number of histogram bins. If omitted, by default end-point will use 60.

**key\_name: string or None** (Only required for summarized categorical feature) Name of the top 50 keys for which plot to be retrieved

#### Returns

**featureHistogram** [FeatureHistogram] The queried instance with *plot* attribute in it.

**class** datarobot.models.**InteractionFeature**(*rows, source\_columns, bars, bubbles*)  
Interaction feature data

New in version v2.21.

#### Attributes

**rows: int** Total number of rows

**source\_columns: list(str)** names of two categorical features which were combined into this one

**bars: list(dict)** dictionaries representing frequencies of each independent value from the source columns

**bubbles: list(dict)** dictionaries representing frequencies of each combined value in the interaction feature.

**classmethod** **get**(*project\_id, feature\_name*)  
Retrieve a single Interaction feature

#### Parameters

**project\_id** [str] The id of the project the feature belongs to

**feature\_name** [str] The name of the Interaction feature to retrieve

#### Returns

**feature** [InteractionFeature] The queried instance

**class** datarobot.models.**MulticategoricalHistogram**(*feature\_name, histogram*)  
Histogram for Multicategorical feature.

New in version v2.24.



## Notes

HistogramValues contains:

- `values.[].label`: string - Label name
- `values.[].plot`: list - Histogram for label
- `values.[].plot.[].label_relevance`: int - Label relevance value
- `values.[].plot.[].row_count`: int - Row count where label has given relevance
- `values.[].plot.[].row_pct`: float - Percentage of rows where label has given relevance

### Attributes

**feature\_name** [str] Name of the feature

**values** [list(dict)] List of Histogram values with a schema described as HistogramValues

**classmethod** `get` (*multilabel\_insights\_key*)

Retrieves multicategorical histogram

You might find it more convenient to use `Feature.get_multicategorical_histogram` instead.

### Parameters

**multilabel\_insights\_key**: string Key for multilabel insights, unique for a project, feature and EDA stage combination. The multilabel\_insights\_key can be retrieved via `Feature.multilabel_insights_key`.

### Returns

**MulticategoricalHistogram** The multicategorical histogram for multilabel\_insights\_key

**to\_dataframe** ()

Convenience method to get all the information from this multicategorical\_histogram instance in form of a `pandas.DataFrame`.

### Returns

**pandas.DataFrame** Histogram information as a multicategorical\_histogram. The dataframe will contain these columns: `feature_name`, `label`, `label_relevance`, `row_count` and `row_pct`

**class** `datarobot.models.PairwiseCorrelations` (\*args, \*\*kwargs)

Correlation of label pairs for multicategorical feature.

New in version v2.24.

## Notes

CorrelationValues contain:

- `values.[].label_configuration`: list of length 2 - Configuration of the label pair
- `values.[].label_configuration.[].label`: str - Label name
- `values.[].statistic_value`: float - Statistic value

### Attributes

**feature\_name** [str] Name of the feature

**values** [list(dict)] List of correlation values with a schema described as `CorrelationValues`

**statistic\_dataframe** [pandas.DataFrame] Correlation values for all label pairs as a DataFrame

**classmethod** `get (multilabel_insights_key)`

Retrieves pairwise correlations

You might find it more convenient to use `Feature.get_pairwise_correlations` instead.

#### Parameters

**multilabel\_insights\_key: string** Key for multilabel insights, unique for a project, feature and EDA stage combination. The `multilabel_insights_key` can be retrieved via `Feature.multilabel_insights_key`.

#### Returns

**PairwiseCorrelations** The pairwise label correlations

**as\_dataframe ()**

The pairwise label correlations as a (num\_labels x num\_labels) DataFrame.

#### Returns

**pandas.DataFrame** The pairwise label correlations. Index and column names allow the interpretation of the values.

**class** `datarobot.models.PairwiseJointProbabilities (*args, **kwargs)`

Joint probabilities of label pairs for multicategorical feature.

New in version v2.24.

## Notes

`ProbabilityValues` contain:

- `values.[].label_configuration`: list of length 2 - Configuration of the label pair
- `values.[].label_configuration.[].relevance`: int – 0 for absence of the labels, 1 for the presence of labels
- `values.[].label_configuration.[].label`: str – Label name
- `values.[].statistic_value`: float – Statistic value

#### Attributes

**feature\_name** [str] Name of the feature

**values** [list(dict)] List of joint probability values with a schema described as `ProbabilityValues`

**statistic\_dataframes** [dict(pandas.DataFrame)] Joint Probability values as DataFrames for different relevance combinations.

E.g. The probability  $P(A=0, B=1)$  can be retrieved via:  
`pairwise_joint_probabilities.statistic_dataframes[(0, 1)].loc['A', 'B']`

**classmethod** `get` (*multilabel\_insights\_key*)

Retrieves pairwise joint probabilities

You might find it more convenient to use `Feature.get_pairwise_joint_probabilities` instead.

#### Parameters

**multilabel\_insights\_key:** **string** Key for multilabel insights, unique for a project, feature and EDA stage combination. The `multilabel_insights_key` can be retrieved via `Feature.multilabel_insights_key`.

#### Returns

**PairwiseJointProbabilities** The pairwise joint probabilities

**as\_dataframe** (*relevance\_configuration*)

Joint probabilities of label pairs as a (num\_labels x num\_labels) DataFrame.

#### Parameters

**relevance\_configuration:** **tuple of length 2** Valid options are (0, 0), (0, 1), (1, 0) and (1, 1). Values of 0 indicate absence of labels and 1 indicates presence of labels. The first value describes the presence for the labels in axis=0 and the second value describes the presence for the labels in axis=1.

For example the matrix values for a relevance configuration of (0, 1) describe the probabilities of absent labels in the index axis and present labels in the column axis.

E.g. The probability  $P(A=0, B=1)$  can be retrieved via:  
`pairwise_joint_probabilities.as_dataframe((0, 1)).loc['A', 'B']`

#### Returns

**pandas.DataFrame** The joint probabilities for the requested `relevance_configuration`. Index and column names allow the interpretation of the values.

**class** `datarobot.models.PairwiseConditionalProbabilities` (*\*args, \*\*kwargs*)

Conditional probabilities of label pairs for multicategorical feature.

New in version v2.24.

## Notes

`ProbabilityValues` contain:

- `values.[].label_configuration`: list of length 2 - Configuration of the label pair
- `values.[].label_configuration.[].relevance`: int – 0 for absence of the labels, 1 for the presence of labels
- `values.[].label_configuration.[].label`: str – Label name
- `values.[].statistic_value`: float – Statistic value

#### Attributes

**feature\_name** [str] Name of the feature

**values** [list(dict)] List of conditional probability values with a schema described as `ProbabilityValues`

**statistic\_dataframes** [dict(pandas.DataFrame)] Conditional Probability values as DataFrames for different relevance combinations. The label names in the columns are the events, on which we condition. The label names in the index are the events whose conditional probability given the indexes is in the dataframe.

E.g. The probability  $P(A=0|B=1)$  can be retrieved via:  
`pairwise_conditional_probabilities.statistic_dataframes[(0, 1)].loc['A', 'B']`

**classmethod** `get` (*multilabel\_insights\_key*)

Retrieves pairwise conditional probabilities

You might find it more convenient to use `Feature.get_pairwise_conditional_probabilities` instead.

#### Parameters

**multilabel\_insights\_key: string** Key for multilabel insights, unique for a project, feature and EDA stage combination. The multilabel\_insights\_key can be retrieved via `Feature.multilabel_insights_key`.

#### Returns

**PairwiseConditionalProbabilities** The pairwise conditional probabilities

**as\_dataframe** (*relevance\_configuration*)

Conditional probabilities of label pairs as a (num\_labels x num\_labels) DataFrame. The label names in the columns are the events, on which we condition. The label names in the index are the events whose conditional probability given the indexes is in the dataframe.

E.g. The probability  $P(A=0|B=1)$  can be retrieved via: `pairwise_conditional_probabilities.as_dataframe((0, 1)).loc['A', 'B']`

#### Parameters

**relevance\_configuration: tuple of length 2** Valid options are (0, 0), (0, 1), (1, 0) and (1, 1). Values of 0 indicate absence of labels and 1 indicates presence of labels. The first value describes the presence for the labels in axis=0 and the second value describes the presence for the labels in axis=1.

For example the matrix values for a relevance configuration of (0, 1) describe the probabilities of absent labels in the index axis given the presence of labels in the column axis.

#### Returns

**pandas.DataFrame** The conditional probabilities for the requested *relevance\_configuration*. Index and column names allow the interpretation of the values.

## 36.19 Feature Association

**class** `datarobot.models.FeatureAssociationMatrix` (*strengths=None, features=None, project\_id=None*)  
Feature association statistics for a project.

---

**Note:** Projects created prior to v2.17 are not supported by this feature.

---

## Examples

```
import datarobot as dr

# retrieve feature association matrix
feature_association_matrix = dr.FeatureAssociationMatrix.get(project_id)
feature_association_matrix.strength
feature_association_matrix.features

# retrieve feature association matrix for a metric, association type or a feature_
↪list
feature_association_matrix = dr.FeatureAssociationMatrix.get(
    project_id,
    metric=enums.FEATURE_ASSOCIATION_METRIC.SPEARMAN,
    association_type=enums.FEATURE_ASSOCIATION_TYPE.CORRELATION,
    featurelist_id=featurelist_id,
)
```

### Attributes

**project\_id** [str] Id of the associated project.

**strengths** [list of dict] Pairwise statistics for the available features as structured below.

**features** [list of dict] Metadata for each feature and where it goes in the matrix.

**classmethod** **get** (*project\_id*, *metric=None*, *association\_type=None*, *featurelist\_id=None*)

Get feature association statistics.

### Parameters

**project\_id** [str] Id of the project that contains the requested associations.

**metric** [enums.FEATURE\_ASSOCIATION\_METRIC] The name of a metric to get pairwise data for. Since v2.19 this is optional and defaults to *enums.FEATURE\_ASSOCIATION\_METRIC.MUTUAL\_INFO*.

**association\_type** [enums.FEATURE\_ASSOCIATION\_TYPE] The type of dependence for the data. Since v2.19 this is optional and defaults to *enums.FEATURE\_ASSOCIATION\_TYPE.ASSOCIATION*.

**featurelist\_id** [str or None] Optional, the feature list to lookup FAM data for. By default, depending on the type of the project *Informative Features* or *Timeseries Informative Features* list will be used. (New in version v2.19)

### Returns

**FeatureAssociationMatrix** Feature association pairwise metric strength data, clustering data, and ordering data for Feature Association Matrix visualization.

## 36.20 Feature Association Matrix Details

```
class datarobot.models.FeatureAssociationMatrixDetails (project_id=None,
                                                         chart_type=None,    val-
                                                         ues=None, features=None,
                                                         types=None,          fea-
                                                         turelist_id=None)
```

Plotting details for a pair of passed features present in the feature association matrix.

---

**Note:** Projects created prior to v2.17 are not supported by this feature.

---

#### Attributes

**project\_id** [str] Id of the project that contains the requested associations.

**chart\_type** [str] Which type of plotting the pair of features gets in the UI. e.g. `“HORIZONTAL_BOX”`, `“VERTICAL_BOX”`, `“SCATTER”` or `“CONTINGENCY”`

**values** [list] The data triplets for pairwise plotting e.g. `{“values”: [[460.0, 428.5, 0.001], [1679.3, 259.0, 0.001], “”]}` The first entry of each list is a value of feature1, the second entry of each list is a value of feature2, and the third is the relative frequency of the pair of datapoints in the sample.

**features** [list] A list of the requested features, [feature1, feature2]

**types** [list] The type of *feature1* and *feature2*. Possible values: `“CATEGORICAL”`, `“NUMERIC”`

**featurelist\_id** [str] Id of the feature list to lookup FAM details for.

**classmethod get** (*project\_id, feature1, feature2, featurelist\_id=None*)

Get a sample of the actual values used to measure the association between a pair of features

New in version v2.17.

#### Parameters

**project\_id** [str] Id of the project of interest.

**feature1** [str] Feature name for the first feature of interest.

**feature2** [str] Feature name for the second feature of interest.

**featurelist\_id** [str] Optional, the feature list to lookup FAM data for. By default, depending on the type of the project `“Informative Features”` or `“Timeseries Informative Features”` list will be used.

#### Returns

**FeatureAssociationMatrixDetails** The feature association plotting for provided pair of features.

## 36.21 Feature Association Featurelists

**class** datarobot.models.**FeatureAssociationFeaturelists** (*project\_id=None, featurelists=None*)

Featurelists with feature association matrix availability flags for a project.

#### Attributes

**project\_id** [str] Id of the project that contains the requested associations.

**featurelists** [list of dict] The featurelists with the *featurelist\_id*, *title* and the *has\_fam* flag.

**classmethod get** (*project\_id*)

Get featurelists with feature association status for each.

#### Parameters

**project\_id** [str] Id of the project of interest.

#### Returns

**FeatureAssociationFeaturelists** Featurelist with feature association status for each.

## 36.22 Feature Discovery

### 36.22.1 Relationships Configuration

```
class datarobot.models.RelationshipsConfiguration(id, dataset_definitions=None,  
                                                relationships=None, feature_discovery_mode=None,  
                                                feature_discovery_settings=None)
```

A Relationships configuration specifies a set of secondary datasets as well as the relationships among them. It is used to configure Feature Discovery for a project to generate features automatically from these datasets.

#### Attributes

**id** [string] Id of the created relationships configuration

**dataset\_definitions: list** Each element is a dataset\_definitions for a dataset.

**relationships: list** Each element is a relationship between two datasets

**feature\_discovery\_mode: str** Mode of feature discovery. Supported values are ‘default’ and ‘manual’

**feature\_discovery\_settings: list** List of feature discovery settings used to customize the feature discovery process

#### The ‘dataset\_definitions’ structure is

**identifier: string** Alias of the dataset (used directly as part of the generated feature names)

**catalog\_id: str, or None** Identifier of the catalog item

**catalog\_version\_id: str** Identifier of the catalog item version

**primary\_temporal\_key: string, optional** Name of the column indicating time of record creation

**feature\_list\_id: string, optional** Identifier of the feature list. This decides which columns in the dataset are used for feature generation

**snapshot\_policy: str** Policy to use when creating a project or making predictions. Must be one of the following values: ‘specified’: Use specific snapshot specified by catalogVersionId ‘latest’: Use latest snapshot from the same catalog item ‘dynamic’: Get data from the source (only applicable for JDBC datasets)

**feature\_lists: list** List of feature list info

**data\_source: dict** Data source info if the dataset is from data source

**data\_sources: list** List of Data source details for a JDBC datasets

**is\_deleted: bool, optional** Whether the dataset is deleted or not

#### The ‘data source info’ structured is

**data\_store\_id: str** Id of the data store.

**data\_store\_name** [str] User-friendly name of the data store.

**url** [str] Url used to connect to the data store.

**dbtable** [str] Name of table from the data store.

**schema: str** Schema definition of the table from the data store

**catalog: str** Catalog name of the data source.

**The ‘feature list info’ structure is**

**id** [str] Id of the featurelist

**name** [str] Name of the featurelist

**features** [list of str] Names of all the Features in the featurelist

**dataset\_id** [str] Project the featurelist belongs to

**creation\_date** [datetime.datetime] When the featurelist was created

**user\_created** [bool] Whether the featurelist was created by a user or by DataRobot automation

**created\_by: str** Name of user who created it

**description** [str] Description of the featurelist. Can be updated by the user and may be supplied by default for DataRobot-created featurelists.

**dataset\_id: str** Dataset which is associated with the feature list

**dataset\_version\_id: str or None** Version of the dataset which is associated with feature list. Only relevant for Informative features

**The ‘relationships’ schema is**

**dataset1\_identifier: str or None** Identifier of the first dataset in this relationship. This is specified in the identifier field of dataset\_definition structure. If None, then the relationship is with the primary dataset.

**dataset2\_identifier: str** Identifier of the second dataset in this relationship. This is specified in the identifier field of dataset\_definition schema.

**dataset1\_keys: list of str (max length: 10 min length: 1)** Column(s) from the first dataset which are used to join to the second dataset

**dataset2\_keys: list of str (max length: 10 min length: 1)** Column(s) from the second dataset that are used to join to the first dataset

**time\_unit: str, or None** Time unit of the feature derivation window. Supported values are MILLISECOND, SECOND, MINUTE, HOUR, DAY, WEEK, MONTH, QUARTER, YEAR. If present, the feature engineering Graph will perform time-aware joins.

**feature\_derivation\_window\_start: int, or None** How many time\_units of each dataset’s primary temporal key into the past relative to the datetimePartitionColumn the feature derivation window should begin. Will be a negative integer, If present, the feature engineering Graph will perform time-aware joins.

**feature\_derivation\_window\_end: int, or None** How many timeUnits of each dataset’s record primary temporal key into the past relative to the datetimePartitionColumn the feature derivation window should end. Will be a non-positive integer, if present. If present, the feature engineering Graph will perform time-aware joins.

**feature\_derivation\_window\_time\_unit: int or None** Time unit of the feature derivation window. Supported values are MILLISECOND, SECOND, MINUTE, HOUR, DAY, WEEK, MONTH, QUARTER, YEAR. If present, time-aware joins will be used. Only applicable when dataset1Identifier is not provided.



**prediction\_point\_rounding: int, or None** Closest value of prediction\_point\_rounding\_time\_unit to round the prediction point into the past when applying the feature derivation window. Will be a positive integer, if present. Only applicable when dataset1\_identifier is not provided.

**prediction\_point\_rounding\_time\_unit: str, or None** time unit of the prediction point rounding. Supported values are MILLISECOND, SECOND, MINUTE, HOUR, DAY, WEEK, MONTH, QUARTER, YEAR Only applicable when dataset1\_identifier is not provided.

The ‘feature\_discovery\_settings’ structure is:

**name: str** Name of the feature discovery setting

**value: bool** Value of the feature discovery setting

To see the list of possible settings, create a `RelationshipConfiguration` without specifying settings and check its ‘feature\_discovery\_settings’ attribute, which is a list of possible settings with their default values.

**classmethod create** (*dataset\_definitions, relationships, feature\_discovery\_settings=None*)  
Create a Relationships Configuration

#### Parameters

**dataset\_definitions: list of dataset definitions** Each element is a `datarobot.helpers.feature_discovery.DatasetDefinition`

**relationships: list of relationships** Each element is a `datarobot.helpers.feature_discovery.Relationship`

**feature\_discovery\_settings** [list of feature discovery settings, optional] Each element is a dictionary or a `datarobot.helpers.feature_discovery.FeatureDiscoverySetting`. If not provided, default settings will be used.

#### Returns

**relationships\_configuration: RelationshipsConfiguration** Created relationships configuration

#### Examples

```
dataset_definition = dr.DatasetDefinition(
    identifier='profile',
    catalog_id='5fd06b4af24c641b68e4d88f',
    catalog_version_id='5fd06b4af24c641b68e4d88f'
)
relationship = dr.Relationship(
    dataset2_identifier='profile',
    dataset1_keys=['CustomerID'],
    dataset2_keys=['CustomerID'],
    feature_derivation_window_start=-14,
    feature_derivation_window_end=-1,
    feature_derivation_window_time_unit='DAY',
    prediction_point_rounding=1,
    prediction_point_rounding_time_unit='DAY'
)
dataset_definitions = [dataset_definition]
relationships = [relationship]
relationship_config = dr.RelationshipsConfiguration.create(
```

(continues on next page)

(continued from previous page)

```

dataset_definitions=dataset_definitions,
relationships=relationships
)
>>> relationship_config.id
'5c88a37770fc42a2fcc62759'

```

**get ()**

Retrieve the Relationships configuration for a given id

**Returns**

**relationships\_configuration: RelationshipsConfiguration** The requested relationships configuration

**Raises**

**ClientError** Raised if an invalid relationships config id is provided.

**Examples**

```

relationships_config = dr.RelationshipsConfiguration(valid_config_id)
result = relationships_config.get()
>>> result.id
'5c88a37770fc42a2fcc62759'

```

**replace (dataset\_definitions, relationships, feature\_discovery\_settings=None)**

Update the Relationships Configuration which is not used in the feature discovery Project

**Parameters**

**dataset\_definitions: list of dataset definition** Each element is a `datarobot.helpers.feature_discovery.DatasetDefinition`

**relationships: list of relationships** Each element is a `datarobot.helpers.feature_discovery.Relationship`

**feature\_discovery\_settings** [list of feature discovery settings, optional] Each element is a dictionary or a `datarobot.helpers.feature_discovery.FeatureDiscoverySetting`. If not provided, default settings will be used.

**Returns**

**relationships\_configuration: RelationshipsConfiguration** the updated relationships configuration

**delete ()**

Delete the Relationships configuration

**Raises**

**ClientError** Raised if an invalid relationships config id is provided.

**Examples**

```

# Deleting with a valid id
relationships_config = dr.RelationshipsConfiguration(valid_config_id)
status_code = relationships_config.delete()

```

(continues on next page)

(continued from previous page)

```

status_code
>>> 204
relationships_config.get()
>>> ClientError: Relationships Configuration not found

```

### 36.22.2 Dataset Definition

**class** datarobot.helpers.feature\_discovery.**DatasetDefinition**(*identifier*, *catalog\_id*, *catalog\_version\_id*, *feature\_list\_id=None*, *snapshot\_policy='latest'*, *primary\_temporal\_key=None*)

Dataset definition for the Feature Discovery

New in version v2.25.

#### Examples

```

import datarobot as dr
dataset_definition = dr.DatasetDefinition(
    identifier='profile',
    catalog_id='5ec4aec1f072bc028e3471ae',
    catalog_version_id='5ec4aec2f072bc028e3471b1',
)

dataset_definition = dr.DatasetDefinition(
    identifier='transaction',
    catalog_id='5ec4aec1f072bc028e3471ae',
    catalog_version_id='5ec4aec2f072bc028e3471b1',
    primary_temporal_key='Date'
)

```

#### Attributes

**identifier: string** Alias of the dataset (used directly as part of the generated feature names)

**catalog\_id: string, optional** Identifier of the catalog item

**catalog\_version\_id: string** Identifier of the catalog item version

**primary\_temporal\_key: string, optional** Name of the column indicating time of record creation

**feature\_list\_id: string, optional** Identifier of the feature list. This decides which columns in the dataset are used for feature generation

**snapshot\_policy: string, optional** Policy to use when creating a project or making predictions. If omitted, by default endpoint will use `latest`. Must be one of the following values:  
`specified`: Use specific snapshot specified by `catalogVersionId`  
`latest`: Use latest snapshot from the same catalog item  
`dynamic`: Get data from the source (only applicable for JDBC datasets)

### 36.22.3 Relationship

```
class datarobot.helpers.feature_discovery.Relationship(dataset2_identifier,  
                                                    dataset1_keys,  
                                                    dataset2_keys,  
                                                    dataset1_identifier=None,  
                                                    fea-  
                                                    ture_derivation_window_start=None,  
                                                    fea-  
                                                    ture_derivation_window_end=None,  
                                                    fea-  
                                                    ture_derivation_window_time_unit=None,  
                                                    predic-  
                                                    tion_point_rounding=None,  
                                                    predic-  
                                                    tion_point_rounding_time_unit=None)
```

Relationship between dataset defined in DatasetDefinition

New in version v2.25.

#### Examples

```
import datarobot as dr  
relationship = dr.Relationship(  
    dataset1_identifier='profile',  
    dataset2_identifier='transaction',  
    dataset1_keys=['CustomerID'],  
    dataset2_keys=['CustomerID']  
)  
  
relationship = dr.Relationship(  
    dataset2_identifier='profile',  
    dataset1_keys=['CustomerID'],  
    dataset2_keys=['CustomerID'],  
    feature_derivation_window_start=-14,  
    feature_derivation_window_end=-1,  
    feature_derivation_window_time_unit='DAY',  
    prediction_point_rounding=1,  
    prediction_point_rounding_time_unit='DAY'  
)
```

#### Attributes

**dataset1\_identifier:** **string, optional** Identifier of the first dataset in this relationship. This is specified in the identifier field of dataset\_definition structure. If None, then the relationship is with the primary dataset.

**dataset2\_identifier:** **string** Identifier of the second dataset in this relationship. This is specified in the identifier field of dataset\_definition schema.

**dataset1\_keys:** **list of string (max length: 10 min length: 1)** Column(s) from the first dataset which are used to join to the second dataset

**dataset2\_keys:** **list of string (max length: 10 min length: 1)** Column(s) from the second dataset that are used to join to the first dataset

**feature\_derivation\_window\_start: int, or None** How many time\_units of each dataset's primary temporal key into the past relative to the datetimePartitionColumn the feature derivation window should begin. Will be a negative integer, if present, the feature engineering Graph will perform time-aware joins.

**feature\_derivation\_window\_end: int, optional** How many timeUnits of each dataset's record primary temporal key into the past relative to the datetimePartitionColumn the feature derivation window should end. Will be a non-positive integer, if present. If present, the feature engineering Graph will perform time-aware joins.

**feature\_derivation\_window\_time\_unit: int, optional** Time unit of the feature derivation window. One of `datarobot.enums.AllowedTimeUnitsSAFER` If present, time-aware joins will be used. Only applicable when `dataset1_identifier` is not provided.

**prediction\_point\_rounding: int, optional** Closest value of prediction\_point\_rounding\_time\_unit to round the prediction point into the past when applying the feature derivation window. Will be a positive integer, if present. Only applicable when `dataset1_identifier` is not provided.

**prediction\_point\_rounding\_time\_unit: string, optional** Time unit of the prediction point rounding. One of `datarobot.enums.AllowedTimeUnitsSAFER` Only applicable when `dataset1_identifier` is not provided.

## 36.22.4 Feature Lineage

**class** `datarobot.models.FeatureLineage` (*steps=None*)  
Lineage of an automatically engineered feature.

### Attributes

**steps: list** list of steps which were applied to build the feature.

**'steps' structure is:**

**id** [int] step id starting with 0.

**step\_type: str** one of the data/action/json/generatedData.

**name: str** name of the step.

**description: str** description of the step.

**parents: list[int]** references to other steps id.

**is\_time\_aware: bool** indicator of step being time aware. Mandatory only for *action* and *join* steps. *action* step provides additional information about feature derivation window in the *timeInfo* field.

**catalog\_id: str** id of the catalog for a *data* step.

**catalog\_version\_id: str** id of the catalog version for a *data* step.

**group\_by: list[str]** list of columns which this *action* step aggregated by.

**columns: list** names of columns involved into the feature generation. Available only for *data* steps.

**time\_info: dict** description of the feature derivation window which was applied to this *action* step.

**join\_info: list[dict]** *join* step details.

**'columns' structure is**

**data\_type:** **str** the type of the feature, e.g. `âCategoricalâ`, `âTextâ`

**is\_input:** **bool** indicates features which provided data to transform in this lineage.

**name:** **str** feature name.

**is\_cutoff:** **bool** indicates a cutoff column.

**âtime\_infoâ structure is:**

**latest:** **dict** end of the feature derivation window applied.

**duration:** **dict** size of the feature derivation window applied.

**âlatestâ and âdurationâ structure is:**

**time\_unit:** **str** time unit name like `âMINUTEâ`, `âDAYâ`, `âMONTHâ` etc.

**duration:** **int** value/size of this duration object.

**âjoin\_infoâ structure is:**

**join\_type:** **str** kind of join, left/right.

**left\_table:** **dict** information about a dataset which was considered as left.

**right\_table:** **str** information about a dataset which was considered as right.

**âleft\_tableâ and âright\_tableâ structure is:**

**columns:** **list[str]** list of columns which datasets were joined by.

**datasteps:** **list[int]** list of *data* steps id which brought the *columns* into the current step dataset.

**classmethod** **get** (*project\_id*, *id*)  
Retrieve a single FeatureLineage.

#### Parameters

**project\_id** [str] The id of the project the feature belongs to

**id** [str] id of a feature lineage to retrieve

#### Returns

**lineage** [FeatureLineage] The queried instance

## 36.22.5 Secondary Dataset Configurations

```
class datarobot.models.SecondaryDatasetConfigurations (id=None, project_id=None,  
                                                    config=None, sec-  
                                                    ondary_datasets=None,  
                                                    name=None, cre-  
                                                    ator_full_name=None,  
                                                    creator_user_id=None,  
                                                    created=None, fea-  
                                                    turelist_id=None, cre-  
                                                    dential_ids=None,  
                                                    is_default=None,  
                                                    project_version=None)
```

Create secondary dataset configurations for a given project

New in version v2.20.

#### Attributes

**id** [str] Id of this secondary dataset configuration

**project\_id** [str] Id of the associated project.

**config:** list of **DatasetConfiguration** (**Deprecated in version v2.23**) List of secondary dataset configurations

**secondary\_datasets:** list of **SecondaryDataset** (**new in v2.23**) List of secondary datasets (secondaryDataset)

**name:** str Verbose name of the SecondaryDatasetConfig. null if it wasn't specified.

**created:** datetime.datetime DR-formatted datetime. null for legacy (before DR 6.0) db records.

**creator\_user\_id:** str Id of the user created this config.

**creator\_full\_name:** str fullname or email of the user created this config.

**featurelist\_id:** str, optional Id of the feature list. null if it wasn't specified.

**credential\_ids:** list of **DatasetsCredentials**, optional credentials used by the secondary datasets if the datasets used in the configuration are from datasource

**is\_default:** bool, optional Boolean flag if default config created during feature discovery aim

**project\_version:** str, optional Version of project when its created (Release version)

**classmethod create** (*project\_id, secondary\_datasets, name, featurelist\_id=None*)  
create secondary dataset configurations

New in version v2.20.

#### Parameters

**project\_id** [str] id of the associated project.

**secondary\_datasets:** list of **SecondaryDataset** (**New in version v2.23**) list of secondary datasets used by the configuration each element is a `datarobot.helpers.feature_discovery.SecondaryDataset`

**name:** str (**New in version v2.23**) Name of the secondary datasets configuration

**featurelist\_id:** str, or None (**New in version v2.23**) Id of the featurelist

#### Returns

an instance of **SecondaryDatasetConfigurations**

#### Raises

**ClientError** raised if incorrect configuration parameters are provided

### Examples

```
profile_secondary_dataset = dr.SecondaryDataset(
    identifier='profile',
    catalog_id='5ec4aec1f072bc028e3471ae',
    catalog_version_id='5ec4aec2f072bc028e3471b1',
    snapshot_policy='latest'
)

transaction_secondary_dataset = dr.SecondaryDataset(
    identifier='transaction',
```

(continues on next page)

(continued from previous page)

```

        catalog_id='5ec4aec268f0f30289a03901',
        catalog_version_id='5ec4aec268f0f30289a03900',
        snapshot_policy='latest'
    )

    secondary_datasets = [profile_secondary_dataset, transaction_secondary_
↪dataset]
    new_secondary_dataset_config = dr.SecondaryDatasetConfigurations.create(
        project_id=project.id,
        name='My config',
        secondary_datasets=secondary_datasets
    )

    >>> new_secondary_dataset_config.id
    '5fd1e86c589238a4e635e93d'

```

**delete()**

Removes the Secondary datasets configuration

New in version v2.21.

**Raises****ClientError** Raised if an invalid or already deleted secondary dataset config id is provided**Examples**

```

# Deleting with a valid secondary_dataset_config id
status_code = dr.SecondaryDatasetConfigurations.delete(some_config_id)
status_code
>>> 204

```

**get()**

Retrieve a single secondary dataset configuration for a given id

New in version v2.21.

**Returns****secondary\_dataset\_configurations** [SecondaryDatasetConfigurations] The requested secondary dataset configurations**Examples**

```

config_id = '5fd1e86c589238a4e635e93d'
secondary_dataset_config = dr.SecondaryDatasetConfigurations(id=config_id).
↪get()
>>> secondary_dataset_config
{
    'created': datetime.datetime(2020, 12, 9, 6, 16, 22, tzinfo=tzutc()),
    'creator_full_name': u'abc@datarobot.com',
    'creator_user_id': u'asdf4aflgf4bdsd2fbalde0a',
    'credential_ids': None,
    'featurelist_id': None,
    'id': u'5fd1e86c589238a4e635e93d',

```

(continues on next page)



(continued from previous page)

```

'is_default': True,
'name': u'My config',
'project_id': u'5fd06afce2456ec1e9d20457',
'project_version': None,
'secondary_datasets': [
    {
        'snapshot_policy': u'latest',
        'identifier': u'profile',
        'catalog_version_id': u'5fd06b4af24c641b68e4d88f',
        'catalog_id': u'5fd06b4af24c641b68e4d88e'
    },
    {
        'snapshot_policy': u'dynamic',
        'identifier': u'transaction',
        'catalog_version_id': u'5fd1e86c589238a4e635e98e',
        'catalog_id': u'5fd1e86c589238a4e635e98d'
    }
]
}

```

**classmethod list** (*project\_id*, *featurelist\_id=None*, *limit=None*, *offset=None*)

Returns list of secondary dataset configurations.

New in version v2.23.

#### Parameters

**project\_id: str** The Id of project

**featurelist\_id: str, optional** Id of the feature list to filter the secondary datasets configurations

#### Returns

**secondary\_dataset\_configurations** [list of SecondaryDatasetConfigurations] The requested list of secondary dataset configurations for a given project

### Examples

```

pid = '5fd06afce2456ec1e9d20457'
secondary_dataset_configs = dr.SecondaryDatasetConfigurations.list(pid)
>>> secondary_dataset_configs[0]
{
    'created': datetime.datetime(2020, 12, 9, 6, 16, 22, tzinfo=tzutc()),
    'creator_full_name': u'abc@datarobot.com',
    'creator_user_id': u'asdf4af1gf4bdsd2fbalde0a',
    'credential_ids': None,
    'featurelist_id': None,
    'id': u'5fd1e86c589238a4e635e93d',
    'is_default': True,
    'name': u'My config',
    'project_id': u'5fd06afce2456ec1e9d20457',
    'project_version': None,
    'secondary_datasets': [
        {
            'snapshot_policy': u'latest',
            'identifier': u'profile',

```

(continues on next page)

(continued from previous page)

```

        'catalog_version_id': u'5fd06b4af24c641b68e4d88f',
        'catalog_id': u'5fd06b4af24c641b68e4d88e'
    },
    {
        'snapshot_policy': u'dynamic',
        'identifier': u'transaction',
        'catalog_version_id': u'5fd1e86c589238a4e635e98e',
        'catalog_id': u'5fd1e86c589238a4e635e98d'
    }
]
}

```

### 36.22.6 Secondary Dataset

**class** datarobot.helpers.feature\_discovery.**SecondaryDataset** (*identifier*, *catalog\_id*, *catalog\_version\_id*, *snapshot\_policy*=*'latest'*)

A secondary dataset to be used for feature discovery

New in version v2.25.

#### Examples

```

import datarobot as dr
dataset_definition = dr.SecondaryDataset(
    identifier='profile',
    catalog_id='5ec4aec1f072bc028e3471ae',
    catalog_version_id='5ec4aec2f072bc028e3471b1',
)

```

#### Attributes

**identifier: string** Alias of the dataset (used directly as part of the generated feature names)

**catalog\_id: string** Identifier of the catalog item

**catalog\_version\_id: string** Identifier of the catalog item version

**snapshot\_policy: string, optional** Policy to use while creating a project or making predictions. If omitted, by default endpoint will use `'latest'`. Must be one of the following values:  
`'specified'`: Use specific snapshot specified by `catalogVersionId`  
`'latest'`: Use latest snapshot from the same catalog item  
`'dynamic'`: Get data from the source (only applicable for JDBC datasets)

## 36.23 Feature Effects

**class** datarobot.models.**FeatureEffects** (*project\_id*, *model\_id*, *source*, *feature\_effects*, *back-test\_index*=*None*)

Feature Effects provides partial dependence and predicted vs actual values for top-500 features ordered by feature impact score.

The partial dependence shows marginal effect of a feature on the target variable after accounting for the average effects of all other predictive features. It indicates how, holding all other variables except the feature of interest as they were, the value of this feature affects your prediction.

## Notes

`featureEffects` is a dict containing the following:

- `feature_name` (string) Name of the feature
- `feature_type` (string) *dr.enums.FEATURE\_TYPE*, Feature type either numeric or categorical
- `feature_impact_score` (float) Feature impact score
- `weight_label` (string) optional, Weight label if configured for the project else null
- `partial_dependence` (List) Partial dependence results
- `predicted_vs_actual` (List) optional, Predicted versus actual results, may be omitted if there are insufficient qualified samples

**`partial_dependence` is a dict containing the following:**

- `is_capped` (bool) Indicates whether the data for computation is capped
- `data` (List) partial dependence results in the following format

**`data` is a list of dict containing the following:**

- `label` (string) Contains label for categorical and numeric features as string
- `dependence` (float) Value of partial dependence

**`predicted_vs_actual` is a dict containing the following:**

- `is_capped` (bool) Indicates whether the data for computation is capped
- `data` (List) pred vs actual results in the following format

**`data` is a list of dict containing the following:**

- `label` (string) Contains label for categorical features for numeric features contains range or numeric value.
- `bin` (List) optional, For numeric features contains labels for left and right bin limits
- `predicted` (float) Predicted value
- `actual` (float) Actual value. Actual value is null for unsupervised timeseries models
- `row_count` (int or float) Number of rows for the label and bin. Type is float if weight or exposure is set for the project.

## Attributes

**`project_id`: string** The project that contains requested model

**`model_id`: string** The model to retrieve Feature Effects for

**`source`: string** The source to retrieve Feature Effects for

**`feature_effects`: list** Feature Effects for every feature

**`backtest_index`: string, required only for `DatetimeModels`**, The backtest index to retrieve Feature Effects for.

**classmethod** `from_server_data` (*data*)

Instantiate an object of this class using the data directly from the server, meaning that the keys may have the wrong camel casing.

#### Parameters

**data** [dict] The directly translated dict of JSON from the server. No casing fixes have taken place

**class** `datarobot.models.FeatureEffectMetadata` (*status, sources*)

Feature Effect Metadata for model, contains status and available model sources.

#### Notes

*source* is expected parameter to retrieve Feature Fit. One of provided sources shall be used.

**class** `datarobot.models.FeatureEffectMetadataDatetime` (*data*)

Feature Effect Metadata for datetime model, contains list of feature effect metadata per backtest.

#### Notes

**feature effect metadata per backtest contains:**

- `status` : string.
- `backtest_index` : string.
- `sources` : list(string).

*source* is expected parameter to retrieve Feature Fit. One of provided sources shall be used.

*backtest\_index* is expected parameter to submit compute request and retrieve Feature Effect. One of provided backtest indexes shall be used.

#### Attributes

**data** [list[FeatureEffectMetadataDatetimePerBacktest]] List feature effect metadata per backtest

**class** `datarobot.models.FeatureEffectMetadataDatetimePerBacktest` (*ff\_metadata\_datetime\_per\_backtest*)

Convert dictionary into feature effect metadata per backtest which contains `backtest_index`, `status` and `sources`.

## 36.24 Feature Fit

**class** `datarobot.models.FeatureFit` (*project\_id, model\_id, source, feature\_fit, backtest\_index=None*)

Feature Fit provides partial dependence and predicted vs actual values for top-500 features ordered by feature importance score.

The partial dependence shows marginal effect of a feature on the target variable after accounting for the average effects of all other predictive features. It indicates how, holding all other variables except the feature of interest as they were, the value of this feature affects your prediction.

## Notes

`featureFit` is a dict containing the following:

- `feature_name` (string) Name of the feature
- `feature_type` (string) *dr.enums.FEATURE\_TYPE*, Feature type either numeric or categorical
- `feature_importance_score` (float) Feature importance score
- `weight_label` (string) optional, Weight label if configured for the project else null
- `partial_dependence` (List) Partial dependence results
- `predicted_vs_actual` (List) optional, Predicted versus actual results, may be omitted if there are insufficient qualified samples

**`partial_dependence` is a dict containing the following:**

- `is_capped` (bool) Indicates whether the data for computation is capped
- `data` (List) partial dependence results in the following format

**`data` is a list of dict containing the following:**

- `label` (string) Contains label for categorical and numeric features as string
- `dependence` (float) Value of partial dependence

**`predicted_vs_actual` is a dict containing the following:**

- `is_capped` (bool) Indicates whether the data for computation is capped
- `data` (List) pred vs actual results in the following format

**`data` is a list of dict containing the following:**

- `label` (string) Contains label for categorical features for numeric features contains range or numeric value.
- `bin` (List) optional, For numeric features contains labels for left and right bin limits
- `predicted` (float) Predicted value
- `actual` (float) Actual value. Actual value is null for unsupervised timeseries models
- `row_count` (int or float) Number of rows for the label and bin. Type is float if weight or exposure is set for the project.

## Attributes

**`project_id`: string** The project that contains requested model

**`model_id`: string** The model to retrieve Feature Fit for

**`source`: string** The source to retrieve Feature Fit for

**`feature_fit`: list** Feature Fit data for every feature

**`backtest_index`: string, required only for `DatetimeModels`,** The backtest index to retrieve Feature Fit for.

**`classmethod from_server_data`** (*data*)

Instantiate an object of this class using the data directly from the server, meaning that the keys may have the wrong camel casing.

## Parameters

**data** [dict] The directly translated dict of JSON from the server. No casing fixes have taken place

**class** `datarobot.models.FeatureFitMetadata` (*status, sources*)  
Feature Fit Metadata for model, contains status and available model sources.

#### Notes

*source* is expected parameter to retrieve Feature Fit. One of provided sources shall be used.

**class** `datarobot.models.FeatureFitMetadataDatetime` (*data*)  
Feature Fit Metadata for datetime model, contains list of feature fit metadata per backtest.

#### Notes

feature fit metadata per backtest contains:

- *status* : string.
- *backtest\_index* : string.
- *sources* : list(string).

*source* is expected parameter to retrieve Feature Fit. One of provided sources shall be used.

*backtest\_index* is expected parameter to submit compute request and retrieve Feature Fit. One of provided backtest indexes shall be used.

#### Attributes

**data** [list[FeatureFitMetadataDatetimePerBacktest]] list feature fit metadata per backtest

**class** `datarobot.models.FeatureFitMetadataDatetimePerBacktest` (*ff\_metadata\_datetime\_per\_backtest*)  
Convert dictionary into feature fit metadata per backtest which contains backtest\_index, status and sources.

## 36.25 Feature List

**class** `datarobot.DatasetFeaturelist` (*id=None, name=None, features=None, dataset\_id=None, dataset\_version\_id=None, creation\_date=None, created\_by=None, user\_created=None, description=None*)

A set of features attached to a dataset in the AI Catalog

#### Attributes

**id** [str] the id of the dataset featurelist

**dataset\_id** [str] the id of the dataset the featurelist belongs to

**dataset\_version\_id**: str, optional the version id of the dataset this featurelist belongs to

**name** [str] the name of the dataset featurelist

**features** [list of str] a list of the names of features included in this dataset featurelist

**creation\_date** [datetime.datetime] when the featurelist was created

**created\_by** [str] the user name of the user who created this featurelist

**user\_created** [bool] whether the featurelist was created by a user or by DataRobot automation

**description** [basestring, optional] the description of the featurelist. Only present on DataRobot-created featurelists.

**classmethod** **get** (*dataset\_id, featurelist\_id*)

Retrieve a dataset featurelist

#### Parameters

**dataset\_id** [str] the id of the dataset the featurelist belongs to

**featurelist\_id** [str] the id of the dataset featurelist to retrieve

#### Returns

**featurelist** [DatasetFeatureList] the specified featurelist

**delete** ()

Delete a dataset featurelist

Featurelists configured into the dataset as a default featurelist cannot be deleted.

**update** (*name=None*)

Update the name of an existing featurelist

Note that only user-created featurelists can be renamed, and that names must not conflict with names used by other featurelists.

#### Parameters

**name** [str, optional] the new name for the featurelist

**class** `datarobot.models.Featurelist` (*id=None, name=None, features=None, project\_id=None, created=None, is\_user\_created=None, num\_models=None, description=None*)

A set of features used in modeling

#### Attributes

**id** [str] the id of the featurelist

**name** [str] the name of the featurelist

**features** [list of str] the names of all the Features in the featurelist

**project\_id** [str] the project the featurelist belongs to

**created** [datetime.datetime] (New in version v2.13) when the featurelist was created

**is\_user\_created** [bool] (New in version v2.13) whether the featurelist was created by a user or by DataRobot automation

**num\_models** [int] (New in version v2.13) the number of models currently using this featurelist. A model is considered to use a featurelist if it is used to train the model or as a monotonic constraint featurelist, or if the model is a blender with at least one component model using the featurelist.

**description** [basestring] (New in version v2.13) the description of the featurelist. Can be updated by the user and may be supplied by default for DataRobot-created featurelists.

**classmethod** **get** (*project\_id, featurelist\_id*)

Retrieve a known feature list

#### Parameters

**project\_id** [str] The id of the project the featurelist is associated with

**featurelist\_id** [str] The ID of the featurelist to retrieve

### Returns

**featurelist** [Featurelist] The queried instance

**delete** (*dry\_run=False, delete\_dependencies=False*)

Delete a featurelist, and any models and jobs using it

All models using a featurelist, whether as the training featurelist or as a monotonic constraint featurelist, will also be deleted when the deletion is executed and any queued or running jobs using it will be cancelled. Similarly, predictions made on these models will also be deleted. All the entities that are to be deleted with a featurelist are described as “dependencies” of it. To preview the results of deleting a featurelist, call delete with *dry\_run=True*

When deleting a featurelist with dependencies, users must specify *delete\_dependencies=True* to confirm they want to delete the featurelist and all its dependencies. Without that option, only featurelists with no dependencies may be successfully deleted and others will error.

Featurelists configured into the project as a default featurelist or as a default monotonic constraint featurelist cannot be deleted.

Featurelists used in a model deployment cannot be deleted until the model deployment is deleted.

### Parameters

**dry\_run** [bool, optional] specify True to preview the result of deleting the featurelist, instead of actually deleting it.

**delete\_dependencies** [bool, optional] specify True to successfully delete featurelists with dependencies; if left False by default, featurelists without dependencies can be successfully deleted and those with dependencies will error upon attempting to delete them.

### Returns

**result** [dict]

A dictionary describing the result of deleting the featurelist, with the following keys

- **dry\_run** : bool, whether the deletion was a dry run or an actual deletion
- **can\_delete** : bool, whether the featurelist can actually be deleted
- **deletion\_blocked\_reason** : str, why the featurelist can’t be deleted (if it can’t)
- **num\_affected\_models** : int, the number of models using this featurelist
- **num\_affected\_jobs** : int, the number of jobs using this featurelist

**update** (*name=None, description=None*)

Update the name or description of an existing featurelist

Note that only user-created featurelists can be renamed, and that names must not conflict with names used by other featurelists.

### Parameters

**name** [str, optional] the new name for the featurelist

**description** [str, optional] the new description for the featurelist

```
class datarobot.models.ModelingFeaturelist (id=None, name=None, features=None,  
                                             project_id=None, created=None,  
                                             is_user_created=None, num_models=None,  
                                             description=None)
```

A set of features that can be used to build a model



In time series projects, a new set of modeling features is created after setting the partitioning options. These features are automatically derived from those in the project's dataset and are the features used for modeling. Modeling features are only accessible once the target and partitioning options have been set. In projects that don't use time series modeling, once the target has been set, `ModelingFeaturelists` and `Featurelists` will behave the same.

For more information about input and modeling features, see the [time series documentation](#).

#### Attributes

- id** [str] the id of the modeling featurelist
- project\_id** [str] the id of the project the modeling featurelist belongs to
- name** [str] the name of the modeling featurelist
- features** [list of str] a list of the names of features included in this modeling featurelist
- created** [datetime.datetime] (New in version v2.13) when the featurelist was created
- is\_user\_created** [bool] (New in version v2.13) whether the featurelist was created by a user or by DataRobot automation
- num\_models** [int] (New in version v2.13) the number of models currently using this featurelist.  
A model is considered to use a featurelist if it is used to train the model or as a monotonic constraint featurelist, or if the model is a blender with at least one component model using the featurelist.
- description** [basestring] (New in version v2.13) the description of the featurelist. Can be updated by the user and may be supplied by default for DataRobot-created featurelists.

**classmethod** **get** (*project\_id, featurelist\_id*)

Retrieve a modeling featurelist

Modeling featurelists can only be retrieved once the target and partitioning options have been set.

#### Parameters

- project\_id** [str] the id of the project the modeling featurelist belongs to
- featurelist\_id** [str] the id of the modeling featurelist to retrieve

#### Returns

- featurelist** [ModelingFeaturelist] the specified featurelist

**delete** (*dry\_run=False, delete\_dependencies=False*)

Delete a featurelist, and any models and jobs using it

All models using a featurelist, whether as the training featurelist or as a monotonic constraint featurelist, will also be deleted when the deletion is executed and any queued or running jobs using it will be cancelled. Similarly, predictions made on these models will also be deleted. All the entities that are to be deleted with a featurelist are described as "dependencies" of it. To preview the results of deleting a featurelist, call delete with *dry\_run=True*

When deleting a featurelist with dependencies, users must specify *delete\_dependencies=True* to confirm they want to delete the featurelist and all its dependencies. Without that option, only featurelists with no dependencies may be successfully deleted and others will error.

Featurelists configured into the project as a default featurelist or as a default monotonic constraint featurelist cannot be deleted.

Featurelists used in a model deployment cannot be deleted until the model deployment is deleted.

#### Parameters

**dry\_run** [bool, optional] specify True to preview the result of deleting the featurelist, instead of actually deleting it.

**delete\_dependencies** [bool, optional] specify True to successfully delete featurelists with dependencies; if left False by default, featurelists without dependencies can be successfully deleted and those with dependencies will error upon attempting to delete them.

#### Returns

**result** [dict]

A dictionary describing the result of deleting the featurelist, with the following keys

- **dry\_run** : bool, whether the deletion was a dry run or an actual deletion
- **can\_delete** : bool, whether the featurelist can actually be deleted
- **deletion\_blocked\_reason** : str, why the featurelist can't be deleted (if it can't)
- **num\_affected\_models** : int, the number of models using this featurelist
- **num\_affected\_jobs** : int, the number of jobs using this featurelist

**update** (*name=None, description=None*)

Update the name or description of an existing featurelist

Note that only user-created featurelists can be renamed, and that names must not conflict with names used by other featurelists.

#### Parameters

**name** [str, optional] the new name for the featurelist

**description** [str, optional] the new description for the featurelist

## 36.26 Job

**class** `datarobot.models.Job` (*data, completed\_resource\_url=None*)

Tracks asynchronous work being done within a project

#### Attributes

**id** [int] the id of the job

**project\_id** [str] the id of the project the job belongs to

**status** [str] the status of the job - will be one of `datarobot.enums.QUEUE_STATUS`

**job\_type** [str] what kind of work the job is doing - will be one of `datarobot.enums.JOB_TYPE`

**is\_blocked** [bool] if true, the job is blocked (cannot be executed) until its dependencies are resolved

**classmethod** **get** (*project\_id, job\_id*)

Fetches one job.

#### Parameters

**project\_id** [str] The identifier of the project in which the job resides

**job\_id** [str] The job id

#### Returns

**job** [Job] The job

#### Raises

**AsyncFailureError** Querying this resource gave a status code other than 200 or 303

**cancel()**

Cancel this job. If this job has not finished running, it will be removed and canceled.

**get\_result** (*params=None*)

#### Parameters

**params** [dict or None] Query parameters to be added to request to get results.

**For featureEffects and featureFit, source param is required to define source, otherwise the default is ‘training’**

#### Returns

**result** [object]

##### Return type depends on the job type:

- for model jobs, a Model is returned
- for predict jobs, a pandas.DataFrame (with predictions) is returned
- for featureImpact jobs, a list of dicts by default (see `with_metadata` parameter of the `FeatureImpactJob` class and its `get()` method).
- for primeRulesets jobs, a list of Rulesets
- for primeModel jobs, a PrimeModel
- for primeDownloadValidation jobs, a PrimeFile
- for reasonCodesInitialization jobs, a ReasonCodesInitialization
- for reasonCodes jobs, a ReasonCodes
- for predictionExplanationInitialization jobs, a PredictionExplanationsInitialization
- for predictionExplanations jobs, a PredictionExplanations
- for featureEffects, a FeatureEffects
- for featureFit, a FeatureFit

#### Raises

**JobNotFinished** If the job is not finished, the result is not available.

**AsyncProcessUnsuccessfulError** If the job errored or was aborted

**get\_result\_when\_complete** (*max\_wait=600, params=None*)

#### Parameters

**max\_wait** [int, optional] How long to wait for the job to finish.

**params** [dict, optional] Query parameters to be added to request.

#### Returns

**result: object** Return type is the same as would be returned by `Job.get_result`.

#### Raises

**AsyncTimeoutError** If the job does not finish in time

**AsyncProcessUnsuccessfulError** If the job errored or was aborted

**refresh()**

Update this object with the latest job data from the server.

**wait\_for\_completion** (*max\_wait=600*)

Waits for job to complete.

#### Parameters

**max\_wait** [int, optional] How long to wait for the job to finish.

**class** datarobot.models.**TrainingPredictionsJob** (*data, model\_id, data\_subset, \*\*kwargs*)

**classmethod** **get** (*project\_id, job\_id, model\_id=None, data\_subset=None*)

Fetches one training predictions job.

The resulting *TrainingPredictions* object will be annotated with *model\_id* and *data\_subset*.

#### Parameters

**project\_id** [str] The identifier of the project in which the job resides

**job\_id** [str] The job id

**model\_id** [str] The identifier of the model used for computing training predictions

**data\_subset** [dr.enums.DATA\_SUBSET, optional] Data subset used for computing training predictions

#### Returns

**job** [TrainingPredictionsJob] The job

**refresh()**

Update this object with the latest job data from the server.

**cancel()**

Cancel this job. If this job has not finished running, it will be removed and canceled.

**get\_result** (*params=None*)

#### Parameters

**params** [dict or None] Query parameters to be added to request to get results.

**For featureEffects and featureFit, source param is required to define source,**

**otherwise the default is ‘training’**

#### Returns

**result** [object]

**Return type depends on the job type:**

- for model jobs, a Model is returned
- for predict jobs, a pandas.DataFrame (with predictions) is returned
- for featureImpact jobs, a list of dicts by default (see *with\_metadata* parameter of the FeatureImpactJob class and its *get()* method).
- for primeRulesets jobs, a list of Rulesets
- for primeModel jobs, a PrimeModel
- for primeDownloadValidation jobs, a PrimeFile

- for reasonCodesInitialization jobs, a ReasonCodesInitialization
- for reasonCodes jobs, a ReasonCodes
- for predictionExplanationInitialization jobs, a PredictionExplanationsInitialization
- for predictionExplanations jobs, a PredictionExplanations
- for featureEffects, a FeatureEffects
- for featureFit, a FeatureFit

**Raises**

**JobNotFinished** If the job is not finished, the result is not available.

**AsyncProcessUnsuccessfulError** If the job errored or was aborted

**get\_result\_when\_complete** (*max\_wait=600, params=None*)

**Parameters**

**max\_wait** [int, optional] How long to wait for the job to finish.

**params** [dict, optional] Query parameters to be added to request.

**Returns**

**result: object** Return type is the same as would be returned by *Job.get\_result*.

**Raises**

**AsyncTimeoutError** If the job does not finish in time

**AsyncProcessUnsuccessfulError** If the job errored or was aborted

**wait\_for\_completion** (*max\_wait=600*)

Waits for job to complete.

**Parameters**

**max\_wait** [int, optional] How long to wait for the job to finish.

**class** datarobot.models.**ShapMatrixJob** (*data, model\_id, dataset\_id, \*\*kwargs*)

**classmethod** **get** (*project\_id, job\_id, model\_id=None, dataset\_id=None*)

Fetches one SHAP matrix job.

**Parameters**

**project\_id** [str] The identifier of the project in which the job resides

**job\_id** [str] The job identifier

**model\_id** [str] The identifier of the model used for computing prediction explanations

**dataset\_id** [str] The identifier of the dataset against which prediction explanations should be computed

**Returns**

**job** [ShapMatrixJob] The job

**Raises**

**AsyncFailureError** Querying this resource gave a status code other than 200 or 303

**refresh** ()

Update this object with the latest job data from the server.

**cancel()**

Cancel this job. If this job has not finished running, it will be removed and canceled.

**get\_result** (*params=None*)

**Parameters**

**params** [dict or None] Query parameters to be added to request to get results.

**For featureEffects and featureFit, source param is required to define source, otherwise the default is ‘training’**

**Returns**

**result** [object]

**Return type depends on the job type:**

- for model jobs, a Model is returned
- for predict jobs, a pandas.DataFrame (with predictions) is returned
- for featureImpact jobs, a list of dicts by default (see `with_metadata` parameter of the `FeatureImpactJob` class and its `get()` method).
- for primeRulesets jobs, a list of Rulesets
- for primeModel jobs, a PrimeModel
- for primeDownloadValidation jobs, a PrimeFile
- for reasonCodesInitialization jobs, a ReasonCodesInitialization
- for reasonCodes jobs, a ReasonCodes
- for predictionExplanationInitialization jobs, a PredictionExplanationsInitialization
- for predictionExplanations jobs, a PredictionExplanations
- for featureEffects, a FeatureEffects
- for featureFit, a FeatureFit

**Raises**

**JobNotFinished** If the job is not finished, the result is not available.

**AsyncProcessUnsuccessfulError** If the job errored or was aborted

**get\_result\_when\_complete** (*max\_wait=600, params=None*)

**Parameters**

**max\_wait** [int, optional] How long to wait for the job to finish.

**params** [dict, optional] Query parameters to be added to request.

**Returns**

**result: object** Return type is the same as would be returned by *Job.get\_result*.

**Raises**

**AsyncTimeoutError** If the job does not finish in time

**AsyncProcessUnsuccessfulError** If the job errored or was aborted

**wait\_for\_completion** (*max\_wait=600*)

Waits for job to complete.

**Parameters**

**max\_wait** [int, optional] How long to wait for the job to finish.

**class** `datarobot.models.FeatureImpactJob` (*data*, *completed\_resource\_url=None*,  
*with\_metadata=False*)

Custom Feature Impact job to handle different return value structures.

The original implementation had just the the data and the new one also includes some metadata.

In general, we aim to keep the number of Job classes low by just utilizing the *job\_type* attribute to control any specific formatting; however in this case when we needed to support a new representation with the *\_same\_job\_type*, customizing the behavior of *\_make\_result\_from\_location* allowed us to achieve our ends without complicating the *\_make\_result\_from\_json* method.

**classmethod** `get` (*project\_id*, *job\_id*, *with\_metadata=False*)

Fetches one job.

**Parameters**

**project\_id** [str] The identifier of the project in which the job resides

**job\_id** [str] The job id

**with\_metadata** [bool] To make this job return the metadata (i.e. the full object of the completed resource) set the *with\_metadata* flag to True.

**Returns**

**job** [Job] The job

**Raises**

**AsyncFailureError** Querying this resource gave a status code other than 200 or 303

**cancel** ()

Cancel this job. If this job has not finished running, it will be removed and canceled.

**get\_result** (*params=None*)

**Parameters**

**params** [dict or None] Query parameters to be added to request to get results.

**For featureEffects and featureFit, source param is required to define source, otherwise the default is ‘training’**

**Returns**

**result** [object]

**Return type depends on the job type:**

- for model jobs, a Model is returned
- for predict jobs, a pandas.DataFrame (with predictions) is returned
- for featureImpact jobs, a list of dicts by default (see *with\_metadata* parameter of the FeatureImpactJob class and its *get* () method).
- for primeRulesets jobs, a list of Rulesets
- for primeModel jobs, a PrimeModel
- for primeDownloadValidation jobs, a PrimeFile
- for reasonCodesInitialization jobs, a ReasonCodesInitialization

- for reasonCodes jobs, a ReasonCodes
- for predictionExplanationInitialization jobs, a PredictionExplanationsInitialization
- for predictionExplanations jobs, a PredictionExplanations
- for featureEffects, a FeatureEffects
- for featureFit, a FeatureFit

**Raises**

**JobNotFinished** If the job is not finished, the result is not available.

**AsyncProcessUnsuccessfulError** If the job errored or was aborted

**get\_result\_when\_complete** (*max\_wait=600, params=None*)

**Parameters**

**max\_wait** [int, optional] How long to wait for the job to finish.

**params** [dict, optional] Query parameters to be added to request.

**Returns**

**result: object** Return type is the same as would be returned by *Job.get\_result*.

**Raises**

**AsyncTimeoutError** If the job does not finish in time

**AsyncProcessUnsuccessfulError** If the job errored or was aborted

**refresh** ()

Update this object with the latest job data from the server.

**wait\_for\_completion** (*max\_wait=600*)

Waits for job to complete.

**Parameters**

**max\_wait** [int, optional] How long to wait for the job to finish.

## 36.27 Lift Chart

**class** datarobot.models.lift\_chart.**LiftChart** (*source, bins, source\_model\_id, target\_class*)  
Lift chart data for model.

**Notes**

LiftChartBin is a dict containing the following:

- actual (float) Sum of actual target values in bin
- predicted (float) Sum of predicted target values in bin
- bin\_weight (float) The weight of the bin. For weighted projects, it is the sum of the weights of the rows in the bin. For unweighted projects, it is the number of rows in the bin.

**Attributes**

**source** [str] Lift chart data source. Can be 'validation', 'crossValidation' or 'holdout'.



**bins** [list of dict] List of dicts with schema described as `LiftChartBin` above.

**source\_model\_id** [str] ID of the model this lift chart represents; in some cases, insights from the parent of a frozen model may be used

**target\_class** [str, optional] For multiclass lift - target class for this lift chart data.

## 36.28 Missing Values Report

**class** `datarobot.models.missing_report.MissingValuesReport` (*missing\_values\_report*)  
Missing values report for model, contains list of reports per feature sorted by missing count in descending order.

### Notes

Report per feature contains:

- `feature` : feature name.
- `type` : feature type – `NUMERIC` or `CATEGORICAL`.
- `missing_count` : missing values count in training data.
- `missing_percentage` : missing values percentage in training data.
- `tasks` : list of information per each task, which was applied to feature.

task information contains:

- `id` : a number of task in the blueprint diagram.
- `name` : task name.
- `descriptions` : human readable aggregated information about how the task handles missing values. The following descriptions may be present: what value is imputed for missing values, whether the feature being missing is treated as a feature by the task, whether missing values are treated as infrequent values, whether infrequent values are treated as missing values, and whether missing values are ignored.

**classmethod** `get` (*project\_id*, *model\_id*)  
Retrieve a missing report.

### Parameters

**project\_id** [str] The project's id.

**model\_id** [str] The model's id.

### Returns

**MissingValuesReport** The queried missing report.

## 36.29 Models

### 36.29.1 Model

```
class datarobot.models.Model (id=None, processes=None, featurelist_name=None, featurelist_id=None, project_id=None, sample_pct=None, training_row_count=None, training_duration=None, training_start_date=None, training_end_date=None, model_type=None, model_category=None, is_frozen=None, blueprint_id=None, metrics=None, project=None, data=None, monotonic_increasing_featurelist_id=None, monotonic_decreasing_featurelist_id=None, supports_monotonic_constraints=None, is_starred=None, prediction_threshold=None, prediction_threshold_read_only=None, model_number=None, parent_model_id=None, use_project_settings=None, supports_composable_ml=None)
```

A model trained on a project's dataset capable of making predictions

All durations are specified with a duration string such as those returned by the [partitioning\\_methods.construct\\_duration\\_string](#) helper method. Please see [datetime partitioned project documentation](#) for more information on duration strings.

#### Attributes

**id** [str] the id of the model

**project\_id** [str] the id of the project the model belongs to

**processes** [list of str] the processes used by the model

**featurelist\_name** [str] the name of the featurelist used by the model

**featurelist\_id** [str] the id of the featurelist used by the model

**sample\_pct** [float or None] the percentage of the project dataset used in training the model. If the project uses datetime partitioning, the sample\_pct will be None. See *training\_row\_count*, *training\_duration*, and *training\_start\_date* and *training\_end\_date* instead.

**training\_row\_count** [int or None] the number of rows of the project dataset used in training the model. In a datetime partitioned project, if specified, defines the number of rows used to train the model and evaluate backtest scores; if unspecified, either *training\_duration* or *training\_start\_date* and *training\_end\_date* was used to determine that instead.

**training\_duration** [str or None] only present for models in datetime partitioned projects. If specified, a duration string specifying the duration spanned by the data used to train the model and evaluate backtest scores.

**training\_start\_date** [datetime or None] only present for frozen models in datetime partitioned projects. If specified, the start date of the data used to train the model.

**training\_end\_date** [datetime or None] only present for frozen models in datetime partitioned projects. If specified, the end date of the data used to train the model.

**model\_type** [str] what model this is, e.g. "Nystroem Kernel SVM Regressor"

**model\_category** [str] what kind of model this is - "prime" for DataRobot Prime models, "blend" for blender models, and "model" for other models

**is\_frozen** [bool] whether this model is a frozen model

**blueprint\_id** [str] the id of the blueprint used in this model

**metrics** [dict] a mapping from each metric to the model's scores for that metric

**monotonic\_increasing\_featurelist\_id** [str] optional, the id of the featurelist that defines the set of features with a monotonically increasing relationship to the target. If None, no such constraints are enforced.

**monotonic\_decreasing\_featurelist\_id** [str] optional, the id of the featurelist that defines the set of features with a monotonically decreasing relationship to the target. If None, no such constraints are enforced.

**supports\_monotonic\_constraints** [bool] optional, whether this model supports enforcing monotonic constraints

**is\_starred** [bool] whether this model marked as starred

**prediction\_threshold** [float] for binary classification projects, the threshold used for predictions

**prediction\_threshold\_read\_only** [bool] indicated whether modification of the prediction threshold is forbidden. Threshold modification is forbidden once a model has had a deployment created or predictions made via the dedicated prediction API.

**model\_number** [integer] model number assigned to a model

**parent\_model\_id** [str or None] (New in version v2.20) the id of the model that tuning parameters are derived from

**use\_project\_settings** [bool or None] (New in version v2.20) Only present for models in datetime-partitioned projects. If True, indicates that the custom backtest partitioning settings specified by the user were used to train the model and evaluate backtest scores.

**supports\_composable\_ml** [bool or None] (New in version v2.26) whether this model is supported in the Composable ML.

**classmethod** `get(project, model_id)`

Retrieve a specific model.

#### Parameters

**project** [str] The project's id.

**model\_id** [str] The `model_id` of the leaderboard item to retrieve.

#### Returns

**model** [Model] The queried instance.

#### Raises

**ValueError** passed `project` parameter value is of not supported type

**classmethod** `fetch_resource_data(url, join_endpoint=True)`

(Deprecated.) Used to acquire model data directly from its url.

Consider using `get` instead, as this is a convenience function used for development of datarobot

#### Parameters

**url** [str] The resource we are acquiring

**join\_endpoint** [boolean, optional] Whether the client's endpoint should be joined to the URL before sending the request. Location headers are returned as absolute locations, so `will_not_` need the endpoint

#### Returns

**model\_data** [dict] The queried model's data

**get\_features\_used()**

Query the server to determine which features were used.

Note that the data returned by this method is possibly different than the names of the features in the featurelist used by this model. This method will return the raw features that must be supplied in order for predictions to be generated on a new set of data. The featurelist, in contrast, would also include the names of derived features.

#### Returns

**features** [list of str] The names of the features used in the model.

**get\_supported\_capabilities()**

Retrieves a summary of the capabilities supported by a model.

New in version v2.14.

#### Returns

**supportsBlending: bool** whether the model supports blending

**supportsMonotonicConstraints: bool** whether the model supports monotonic constraints

**hasWordCloud: bool** whether the model has word cloud data available

**eligibleForPrime: bool** whether the model is eligible for Prime

**hasParameters: bool** whether the model has parameters that can be retrieved

**supportsCodeGeneration: bool** (New in version v2.18) whether the model supports code generation

**supportsShap: bool**

(New in version v2.18) True if the model supports Shapley package. i.e. Shapley based feature Importance

**supportsEarlyStopping: bool** (New in version v2.22) True if this is an early stopping tree-based model and number of trained iterations can be retrieved.

**get\_num\_iterations\_trained()**

Retrieves the number of estimators trained by early-stopping tree-based models

– versionadded:: v2.22

#### Returns

**projectId: str** id of project containing the model

**modelId: str** id of the model

**data: array** list of *numEstimatorsItem* objects, one for each modeling stage.

*numEstimatorsItem* will be of the form:

**stage: str** indicates the modeling stage (for multi-stage models); None of single-stage models

**numIterations: int** the number of estimators or iterations trained by the model

**delete()**

Delete a model from the project's leaderboard.

**get\_leaderboard\_ui\_permalink()**

#### Returns

**url** [str] Permanent static hyperlink to this model at leaderboard.

**open\_model\_browser** ()

Opens model at project leaderboard in web browser.

Note: If text-mode browsers are used, the calling process will block until the user exits the browser.

**train** (*sample\_pct=None*, *featurelist\_id=None*, *scoring\_type=None*, *training\_row\_count=None*, *monotonic\_increasing\_featurelist\_id=<object object>*, *monotonic\_decreasing\_featurelist\_id=<object object>*)

Train the blueprint used in model on a particular featurelist or amount of data.

This method creates a new training job for worker and appends it to the end of the queue for this project. After the job has finished you can get the newly trained model by retrieving it from the project leaderboard, or by retrieving the result of the job.

Either *sample\_pct* or *training\_row\_count* can be used to specify the amount of data to use, but not both. If neither are specified, a default of the maximum amount of data that can safely be used to train any blueprint without going into the validation data will be selected.

In smart-sampled projects, *sample\_pct* and *training\_row\_count* are assumed to be in terms of rows of the minority class.

---

**Note:** For datetime partitioned projects, see *train\_datetime* instead.

---

### Parameters

**sample\_pct** [float, optional] The amount of data to use for training, as a percentage of the project dataset from 0 to 100.

**featurelist\_id** [str, optional] The identifier of the featurelist to use. If not defined, the featurelist of this model is used.

**scoring\_type** [str, optional] Either `SCORING_TYPE.validation` or `SCORING_TYPE.cross_validation`. `SCORING_TYPE.validation` is available for every partitioning type, and indicates that the default model validation should be used for the project. If the project uses a form of cross-validation partitioning, `SCORING_TYPE.cross_validation` can also be used to indicate that all of the available training/validation combinations should be used to evaluate the model.

**training\_row\_count** [int, optional] The number of rows to use to train the requested model.

**monotonic\_increasing\_featurelist\_id** [str] (new in version 2.11) optional, the id of the featurelist that defines the set of features with a monotonically increasing relationship to the target. Passing `None` disables increasing monotonicity constraint. Default (`dr.enums.MONOTONICITY_FEATURELIST_DEFAULT`) is the one specified by the blueprint.

**monotonic\_decreasing\_featurelist\_id** [str] (new in version 2.11) optional, the id of the featurelist that defines the set of features with a monotonically decreasing relationship to the target. Passing `None` disables decreasing monotonicity constraint. Default (`dr.enums.MONOTONICITY_FEATURELIST_DEFAULT`) is the one specified by the blueprint.

### Returns

**model\_job\_id** [str] id of created job, can be used as parameter to `ModelJob.get` method or `wait_for_async_model_creation` function

## Examples

```
project = Project.get('project-id')
model = Model.get('project-id', 'model-id')
model_job_id = model.train(training_row_count=project.max_train_rows)
```

**train\_datetime** (*featurelist\_id=None, training\_row\_count=None, training\_duration=None, time\_window\_sample\_pct=None, monotonic\_increasing\_featurelist\_id=<object object>, monotonic\_decreasing\_featurelist\_id=<object object>, use\_project\_settings=False, sampling\_method=None*)

Train this model on a different featurelist or amount of data

Requires that this model is part of a datetime partitioned project; otherwise, an error will occur.

All durations should be specified with a duration string such as those returned by the [partitioning\\_methods.construct\\_duration\\_string](#) helper method. Please see [datetime partitioned project documentation](#) for more information on duration strings.

### Parameters

**featurelist\_id** [str, optional] the featurelist to use to train the model. If not specified, the featurelist of this model is used.

**training\_row\_count** [int, optional] the number of rows of data that should be used to train the model. If specified, neither `training_duration` nor `use_project_settings` may be specified.

**training\_duration** [str, optional] a duration string specifying what time range the data used to train the model should span. If specified, neither `training_row_count` nor `use_project_settings` may be specified.

**use\_project\_settings** [bool, optional] (New in version v2.20) defaults to `False`. If `True`, indicates that the custom backtest partitioning settings specified by the user will be used to train the model and evaluate backtest scores. If specified, neither `training_row_count` nor `training_duration` may be specified.

**time\_window\_sample\_pct** [int, optional] may only be specified when the requested model is a time window (e.g. duration or start and end dates). An integer between 1 and 99 indicating the percentage to sample by within the window. The points kept are determined by a random uniform sample. If specified, `training_duration` must be specified otherwise, the number of rows used to train the model and evaluate backtest scores and an error will occur.

**sampling\_method** [str, optional] (New in version v2.23) defines the way training data is selected. Can be either `random` or `latest`. In combination with `training_row_count` defines how rows are selected from backtest (`latest` by default). When training data is defined using time range (`training_duration` or `use_project_settings`) this setting changes the way `time_window_sample_pct` is applied (`random` by default). Applicable to OTV projects only.

**monotonic\_increasing\_featurelist\_id** [str, optional] (New in version v2.18) optional, the id of the featurelist that defines the set of features with a monotonically increasing relationship to the target. Passing `None` disables increasing monotonicity constraint. Default (`dr.enums.MONOTONICITY_FEATURELIST_DEFAULT`) is the one specified by the blueprint.

**monotonic\_decreasing\_featurelist\_id** [str, optional] (New in version v2.18) optional, the id of the featurelist that defines the set of features with a monotonically decreasing relationship to the target. Passing `None` disables decreasing monotonicity constraint. Default

(`dr.enums.MONOTONICITY_FEATURELIST_DEFAULT`) is the one specified by the blueprint.

### Returns

**job** [ModelJob] the created job to build the model

**retrain** (*sample\_pct=None, featurelist\_id=None, training\_row\_count=None*)

Submit a job to the queue to train a blender model.

### Parameters

**sample\_pct**: **str, optional** The sample size in percents (1 to 100) to use in training. If this parameter is used then `training_row_count` should not be given.

**featurelist\_id** [str, optional] The featurelist id

**training\_row\_count** [str, optional] The number of rows to train the model. If this parameter is used then `sample_pct` should not be given.

### Returns

**job** [ModelJob] The created job that is retraining the model

**request\_predictions** (*dataset\_id,* *include\_prediction\_intervals=None,* *prediction\_intervals\_size=None,* *forecast\_point=None,* *predictions\_start\_date=None,* *predictions\_end\_date=None,* *actual\_value\_column=None,* *explanation\_algorithm=None,* *max\_explanations=None*)

Request predictions against a previously uploaded dataset

### Parameters

**dataset\_id** [string] The dataset to make predictions against (as uploaded from `Project.upload_dataset`)

**include\_prediction\_intervals** [bool, optional] (New in v2.16) For *time series* projects only. Specifies whether prediction intervals should be calculated for this request. Defaults to True if `prediction_intervals_size` is specified, otherwise defaults to False.

**prediction\_intervals\_size** [int, optional] (New in v2.16) For *time series* projects only. Represents the percentile to use for the size of the prediction intervals. Defaults to 80 if `include_prediction_intervals` is True. Prediction intervals size must be between 1 and 100 (inclusive).

**forecast\_point** [datetime.datetime or None, optional] (New in version v2.20) For time series projects only. This is the default point relative to which predictions will be generated, based on the forecast window of the project. See the time series *[prediction documentation](#)* for more information.

**predictions\_start\_date** [datetime.datetime or None, optional] (New in version v2.20) For time series projects only. The start date for bulk predictions. Note that this parameter is for generating historical predictions using the training data. This parameter should be provided in conjunction with `predictions_end_date`. Can't be provided with the `forecast_point` parameter.

**predictions\_end\_date** [datetime.datetime or None, optional] (New in version v2.20) For time series projects only. The end date for bulk predictions, exclusive. Note that this parameter is for generating historical predictions using the training data. This parameter should be provided in conjunction with `predictions_start_date`. Can't be provided with the `forecast_point` parameter.

**actual\_value\_column** [string, optional] (New in version v2.21) For time series unsupervised projects only. Actual value column can be used to calculate the classification metrics and insights on the prediction dataset. Can't be provided with the `forecast_point` parameter.

**explanation\_algorithm:** (New in version v2.21) optional; If set to `'shap'`, the response will include prediction explanations based on the SHAP explainer (SHapley Additive exPlanations). Defaults to null (no prediction explanations).

**max\_explanations:** (New in version v2.21) optional; specifies the maximum number of explanation values that should be returned for each row, ordered by absolute value, greatest to least. If null, no limit. In the case of `'shap'`: if the number of features is greater than the limit, the sum of remaining values will also be returned as `shapRemainingTotal`. Defaults to null. Cannot be set if `explanation_algorithm` is omitted.

### Returns

**job** [PredictJob] The job computing the predictions

**get\_feature\_impact** (*with\_metadata=False*)

Retrieve the computed Feature Impact results, a measure of the relevance of each feature in the model.

Feature Impact is computed for each column by creating new data with that column randomly permuted (but the others left unchanged), and seeing how the error metric score for the predictions is affected. The `impactUnnormalized` is how much worse the error metric score is when making predictions on this modified data. The `impactNormalized` is normalized so that the largest value is 1. In both cases, larger values indicate more important features.

If a feature is a redundant feature, i.e. once other features are considered it doesn't contribute much in addition, the `redundantWith` value is the name of feature that has the highest correlation with this feature. Note that redundancy detection is only available for jobs run after the addition of this feature. When retrieving data that predates this functionality, a `NoRedundancyImpactAvailable` warning will be used.

Elsewhere this technique is sometimes called `Permutation Importance`.

Requires that Feature Impact has already been computed with `request_feature_impact`.

### Parameters

**with\_metadata** [bool] The flag indicating if the result should include the metadata as well.

### Returns

**list or dict** The feature impact data response depends on the `with_metadata` parameter. The response is either a dict with metadata and a list with actual data or just a list with that data.

Each List item is a dict with the keys `featureName`, `impactNormalized`, and `impactUnnormalized`, `redundantWith` and `count`.

For dict response available keys are:

- **featureImpacts** - Feature Impact data as a dictionary. Each item is a dict with keys: `featureName`, `impactNormalized`, and `impactUnnormalized`, and `redundantWith`.
- **shapBased** - A boolean that indicates whether Feature Impact was calculated using Shapley values.
- **ranRedundancyDetection** - A boolean that indicates whether redundant feature identification was run while calculating this Feature Impact.



- **rowCount** - An integer or None that indicates the number of rows that was used to calculate Feature Impact. For the Feature Impact calculated with the default logic, without specifying the rowCount, we return None here.
- **count** - An integer with the number of features under the `featureImpacts`.

**Raises**

**ClientError (404)** If the feature impacts have not been computed.

**get\_multiclass\_feature\_impact()**

For multiclass it's possible to calculate feature impact separately for each target class. The method for calculation is exactly the same, calculated in one-vs-all style for each target class.

Requires that Feature Impact has already been computed with `request_feature_impact`.

**Returns**

**feature\_impacts** [list of dict] The feature impact data. Each item is a dict with the keys `featureImpacts` (list), `class` (str). Each item in `featureImpacts` is a dict with the keys `featureName`, `impactNormalized`, and `impactUnnormalized`, and `redundantWith`.

**Raises**

**ClientError (404)** If the multiclass feature impacts have not been computed.

**request\_feature\_impact(row\_count=None, with\_metadata=False)**

Request feature impacts to be computed for the model.

See `get_feature_impact` for more information on the result of the job.

**Parameters**

**row\_count** [int] The sample size (specified in rows) to use for Feature Impact computation. This is not supported for unsupervised, multi-class (that has a separate method) and time series projects.

**Returns**

**job** [Job] A Job representing the feature impact computation. To get the completed feature impact data, use `job.get_result` or `job.get_result_when_complete`.

**Raises**

**JobAlreadyRequested (422)** If the feature impacts have already been requested.

**request\_external\_test(dataset\_id, actual\_value\_column=None)**

Request external test to compute scores and insights on an external test dataset

**Parameters**

**dataset\_id** [string] The dataset to make predictions against (as uploaded from `Project.upload_dataset`)

**actual\_value\_column** [string, optional] (New in version v2.21) For time series unsupervised projects only. Actual value column can be used to calculate the classification metrics and insights on the prediction dataset. Can't be provided with the `forecast_point` parameter.

**Returns**

•

**job** [Job] a Job representing external dataset insights computation

**get\_or\_request\_feature\_impact** (*max\_wait=600, \*\*kwargs*)

Retrieve feature impact for the model, requesting a job if it hasn't been run previously

**Parameters**

**max\_wait** [int, optional] The maximum time to wait for a requested feature impact job to complete before erroring

**\*\*kwargs** Arbitrary keyword arguments passed to [request\\_feature\\_impact](#).

**Returns**

**feature\_impacts** [list or dict] The feature impact data. See [get\\_feature\\_impact](#) for the exact schema.

**get\_feature\_effect\_metadata** ()

Retrieve Feature Effect metadata. Response contains status and available model sources.

- Feature Fit of *training* is always available (except for the old project which supports only Feature Fit for *validation*).
- When a model is trained into *validation* or *holdout* without stacked prediction (e.g. no out-of-sample prediction in *validation* or *holdout*), Feature Effect is not available for *validation* or *holdout*.
- Feature Effect for *holdout* is not available when there is no holdout configured for the project.

*source* is expected parameter to retrieve Feature Effect. One of provided sources shall be used.

**Returns**

**feature\_effect\_metadata: FeatureEffectMetadata**

**get\_feature\_fit\_metadata** ()

Retrieve Feature Fit metadata. Response contains status and available model sources.

- Feature Fit of *training* is always available (except for the old project which supports only Feature Fit for *validation*).
- When a model is trained into *validation* or *holdout* without stacked prediction (e.g. no out-of-sample prediction in *validation* or *holdout*), Feature Fit is not available for *validation* or *holdout*.
- Feature Fit for *holdout* is not available when there is no holdout configured for the project.

*source* is expected parameter to retrieve Feature Fit. One of provided sources shall be used.

**Returns**

**feature\_effect\_metadata: FeatureFitMetadata**

**request\_feature\_effect** (*row\_count=None*)

Request feature effects to be computed for the model.

See [get\\_feature\\_effect](#) for more information on the result of the job.

**Parameters**

**row\_count** [int] (New in version v2.21) The sample size to use for Feature Impact computation. Minimum is 10 rows. Maximum is 100000 rows or the training sample size of the model, whichever is less.

**Returns**

**job** [Job] A Job representing the feature effect computation. To get the completed feature effect data, use `job.get_result` or `job.get_result_when_complete`.

#### Raises

**JobAlreadyRequested (422)** If the feature effect have already been requested.

**get\_feature\_effect** (*source*)

Retrieve Feature Effects for the model.

Feature Effects provides partial dependence and predicted vs actual values for top-500 features ordered by feature impact score.

The partial dependence shows marginal effect of a feature on the target variable after accounting for the average effects of all other predictive features. It indicates how, holding all other variables except the feature of interest as they were, the value of this feature affects your prediction.

Requires that Feature Effects has already been computed with `request_feature_effect`.

See `get_feature_effect_metadata` for retrieving information the available sources.

#### Parameters

**source** [string] The source Feature Effects are retrieved for.

#### Returns

**feature\_effects** [FeatureEffects] The feature effects data.

#### Raises

**ClientError (404)** If the feature effects have not been computed or source is not valid value.

**get\_or\_request\_feature\_effect** (*source, max\_wait=600, row\_count=None*)

Retrieve feature effect for the model, requesting a job if it hasn't been run previously

See `get_feature_effect_metadata` for retrieving information of source.

#### Parameters

**max\_wait** [int, optional] The maximum time to wait for a requested feature effect job to complete before erroring

**row\_count** [int, optional] (New in version v2.21) The sample size to use for Feature Impact computation. Minimum is 10 rows. Maximum is 100000 rows or the training sample size of the model, whichever is less.

**source** [string] The source Feature Effects are retrieved for.

#### Returns

**feature\_effects** [FeatureEffects] The feature effects data.

**request\_feature\_fit** ()

Request feature fit to be computed for the model.

See `get_feature_effect` for more information on the result of the job.

#### Returns

**job** [Job] A Job representing the feature fit computation. To get the completed feature fit data, use `job.get_result` or `job.get_result_when_complete`.

#### Raises

**JobAlreadyRequested (422)** If the feature effect have already been requested.

**get\_feature\_fit** (*source*)

Retrieve Feature Fit for the model.

Feature Fit provides partial dependence and predicted vs actual values for top-500 features ordered by feature importance score.

The partial dependence shows marginal effect of a feature on the target variable after accounting for the average effects of all other predictive features. It indicates how, holding all other variables except the feature of interest as they were, the value of this feature affects your prediction.

Requires that Feature Fit has already been computed with [request\\_feature\\_effect](#).

See [get\\_feature\\_fit\\_metadata](#) for retrieving information the available sources.

**Parameters**

**source** [string] The source Feature Fit are retrieved for. One value of [FeatureFitMetadata.sources].

**Returns**

**feature\_fit** [FeatureFit] The feature fit data.

**Raises**

**ClientError (404)** If the feature fit have not been computed or source is not valid value.

**get\_or\_request\_feature\_fit** (*source*, *max\_wait=600*)

Retrieve feature fit for the model, requesting a job if it hasn't been run previously

See [get\\_feature\\_fit\\_metadata](#) for retrieving information of source.

**Parameters**

**max\_wait** [int, optional] The maximum time to wait for a requested feature fit job to complete before erroring

**source** [string] The source Feature Fit are retrieved for. One value of [FeatureFitMetadata.sources].

**Returns**

**feature\_effects** [FeatureFit] The feature fit data.

**get\_prime\_eligibility** ()

Check if this model can be approximated with DataRobot Prime

**Returns**

**prime\_eligibility** [dict] a dict indicating whether a model can be approximated with DataRobot Prime (key *can\_make\_prime*) and why it may be ineligible (key *message*)

**request\_approximation** ()

Request an approximation of this model using DataRobot Prime

This will create several rulesets that could be used to approximate this model. After comparing their scores and rule counts, the code used in the approximation can be downloaded and run locally.

**Returns**

**job** [Job] the job generating the rulesets

**get\_rulesets** ()

List the rulesets approximating this model generated by DataRobot Prime

If this model hasn't been approximated yet, will return an empty list. Note that these are rulesets approximating this model, not rulesets used to construct this model.

**Returns****rulesets** [list of Ruleset]**download\_export** (*filepath*)

Download an exportable model file for use in an on-premise DataRobot standalone prediction environment.

This function can only be used if model export is enabled, and will only be useful if you have an on-premise environment in which to import it.

**Parameters****filepath** [str] The path at which to save the exported model file.**request\_transferable\_export** (*prediction\_intervals\_size=None*)

Request generation of an exportable model file for use in an on-premise DataRobot standalone prediction environment.

This function can only be used if model export is enabled, and will only be useful if you have an on-premise environment in which to import it.

This function does not download the exported file. Use `download_export` for that.

**Parameters**

**prediction\_intervals\_size** [int, optional] (New in v2.19) For *time series* projects only. Represents the percentile to use for the size of the prediction intervals. Prediction intervals size must be between 1 and 100 (inclusive).

**Examples**

```
model = datarobot.Model.get('project-id', 'model-id')
job = model.request_transferable_export()
job.wait_for_completion()
model.download_export('my_exported_model.drmodel')

# Client must be configured to use standalone prediction server for import:
datarobot.Client(token='my-token-at-standalone-server',
                  endpoint='standalone-server-url/api/v2')

imported_model = datarobot.ImportedModel.create('my_exported_model.drmodel')
```

**request\_frozen\_model** (*sample\_pct=None, training\_row\_count=None*)

Train a new frozen model with parameters from this model

---

**Note:** This method only works if project the model belongs to is *not* datetime partitioned. If it is, use `request_frozen_datetime_model` instead.

---

Frozen models use the same tuning parameters as their parent model instead of independently optimizing them to allow efficiently retraining models on larger amounts of the training data.

**Parameters**

**sample\_pct** [float] optional, the percentage of the dataset to use with the model. If not provided, will use the value from this model.

**training\_row\_count** [int] (New in version v2.9) optional, the integer number of rows of the dataset to use with the model. Only one of *sample\_pct* and *training\_row\_count* should be specified.

### Returns

**model\_job** [ModelJob] the modeling job training a frozen model

**request\_frozen\_datetime\_model** (*training\_row\_count=None, training\_duration=None, training\_start\_date=None, training\_end\_date=None, time\_window\_sample\_pct=None, sampling\_method=None*)

Train a new frozen model with parameters from this model

Requires that this model belongs to a datetime partitioned project. If it does not, an error will occur when submitting the job.

Frozen models use the same tuning parameters as their parent model instead of independently optimizing them to allow efficiently retraining models on larger amounts of the training data.

In addition of `training_row_count` and `training_duration`, frozen datetime models may be trained on an exact date range. Only one of `training_row_count`, `training_duration`, or `training_start_date` and `training_end_date` should be specified.

Models specified using `training_start_date` and `training_end_date` are the only ones that can be trained into the holdout data (once the holdout is unlocked).

All durations should be specified with a duration string such as those returned by the [partitioning\\_methods.construct\\_duration\\_string](#) helper method. Please see [datetime partitioned project documentation](#) for more information on duration strings.

### Parameters

**training\_row\_count** [int, optional] the number of rows of data that should be used to train the model. If specified, `training_duration` may not be specified.

**training\_duration** [str, optional] a duration string specifying what time range the data used to train the model should span. If specified, `training_row_count` may not be specified.

**training\_start\_date** [datetime.datetime, optional] the start date of the data to train to model on. Only rows occurring at or after this datetime will be used. If `training_start_date` is specified, `training_end_date` must also be specified.

**training\_end\_date** [datetime.datetime, optional] the end date of the data to train the model on. Only rows occurring strictly before this datetime will be used. If `training_end_date` is specified, `training_start_date` must also be specified.

**time\_window\_sample\_pct** [int, optional] may only be specified when the requested model is a time window (e.g. duration or start and end dates). An integer between 1 and 99 indicating the percentage to sample by within the window. The points kept are determined by a random uniform sample. If specified, `training_duration` must be specified otherwise, the number of rows used to train the model and evaluate backtest scores and an error will occur.

**sampling\_method** [str, optional] (New in version v2.23) defines the way training data is selected. Can be either `random` or `latest`. In combination with `training_row_count` defines how rows are selected from backtest (`latest` by default). When training data is defined using time range (`training_duration` or `use_project_settings`) this setting changes the way `time_window_sample_pct` is applied (`random` by default). Applicable to OTV projects only.

### Returns

**model\_job** [ModelJob] the modeling job training a frozen model

**get\_parameters** ()

Retrieve model parameters.

**Returns**

**ModelParameters** Model parameters for this model.

**get\_lift\_chart** (*source, fallback\_to\_parent\_insights=False*)

Retrieve model lift chart for the specified source.

**Parameters**

**source** [str] Lift chart data source. Check `datarobot.enums.CHART_DATA_SOURCE` for possible values. (New in version v2.23) For time series and OTV models, also accepts values *backtest\_2*, *backtest\_3*, etc, up to the number of backtests in the model.

**fallback\_to\_parent\_insights** [bool] (New in version v2.14) Optional, if True, this will return lift chart data for this model's parent if the lift chart is not available for this model and the model has a defined parent model. If omitted or False, or there is no parent model, will not attempt to return insight data from this model's parent.

**Returns**

**LiftChart** Model lift chart data

**Raises**

**ClientError** If the insight is not available for this model

**get\_all\_lift\_charts** (*fallback\_to\_parent\_insights=False*)

Retrieve a list of all lift charts available for the model.

**Parameters**

**fallback\_to\_parent\_insights** [bool] (New in version v2.14) Optional, if True, this will return lift chart data for this model's parent for any source that is not available for this model and if this model has a defined parent model. If omitted or False, or this model has no parent, this will not attempt to retrieve any data from this model's parent.

**Returns**

**list of LiftChart** Data for all available model lift charts.

**Raises**

**ClientError** If the insight is not available for this model

**get\_multiclass\_lift\_chart** (*source, fallback\_to\_parent\_insights=False*)

Retrieve model lift chart for the specified source.

**Parameters**

**source** [str] Lift chart data source. Check `datarobot.enums.CHART_DATA_SOURCE` for possible values.

**fallback\_to\_parent\_insights** [bool] Optional, if True, this will return lift chart data for this model's parent if the lift chart is not available for this model and the model has a defined parent model. If omitted or False, or there is no parent model, will not attempt to return insight data from this model's parent.

**Returns**

**list of LiftChart** Model lift chart data for each saved target class

**Raises**

**ClientError** If the insight is not available for this model

**get\_all\_multiclass\_lift\_charts** (*fallback\_to\_parent\_insights=False*)

Retrieve a list of all lift charts available for the model.

**Parameters**

**fallback\_to\_parent\_insights** [bool] (New in version v2.14) Optional, if True, this will return lift chart data for this model's parent for any source that is not available for this model and if this model has a defined parent model. If omitted or False, or this model has no parent, this will not attempt to retrieve any data from this model's parent.

**Returns**

**list of LiftChart** Data for all available model lift charts.

**Raises**

**ClientError** If the insight is not available for this model

**get\_multilabel\_lift\_charts** (*source, fallback\_to\_parent\_insights=False*)

Retrieve model lift charts for the specified source.

New in version v2.24.

**Parameters**

**source** [str] Lift chart data source. Check `datarobot.enums.CHART_DATA_SOURCE` for possible values.

**fallback\_to\_parent\_insights** [bool] Optional, if True, this will return lift chart data for this model's parent if the lift chart is not available for this model and the model has a defined parent model. If omitted or False, or there is no parent model, will not attempt to return insight data from this model's parent.

**Returns**

**list of LiftChart** Model lift chart data for each saved target class

**Raises**

**ClientError** If the insight is not available for this model

**get\_all\_multilabel\_lift\_charts** (*fallback\_to\_parent\_insights=False*)

Retrieve a list of all lift charts available for the model.

New in version v2.24.

**Parameters**

**fallback\_to\_parent\_insights** [bool] Optional, if True, this will return lift chart data for this model's parent for any source that is not available for this model and if this model has a defined parent model. If omitted or False, or this model has no parent, this will not attempt to retrieve any data from this model's parent.

**Returns**

**list of LiftChart** Data for all available model lift charts.

**Raises**

**ClientError** If the insight is not available for this model

**get\_residuals\_chart** (*source, fallback\_to\_parent\_insights=False*)

Retrieve model residuals chart for the specified source.

**Parameters**



**source** [str] Residuals chart data source. Check `datarobot.enums.CHART_DATA_SOURCE` for possible values.

**fallback\_to\_parent\_insights** [bool] Optional, if True, this will return residuals chart data for this model's parent if the residuals chart is not available for this model and the model has a defined parent model. If omitted or False, or there is no parent model, will not attempt to return residuals data from this model's parent.

#### Returns

**ResidualsChart** Model residuals chart data

#### Raises

**ClientError** If the insight is not available for this model

**get\_all\_residuals\_charts** (*fallback\_to\_parent\_insights=False*)

Retrieve a list of all lift charts available for the model.

#### Parameters

**fallback\_to\_parent\_insights** [bool] Optional, if True, this will return residuals chart data for this model's parent for any source that is not available for this model and if this model has a defined parent model. If omitted or False, or this model has no parent, this will not attempt to retrieve any data from this model's parent.

#### Returns

**list of ResidualsChart** Data for all available model residuals charts.

**get\_pareto\_front** ()

Retrieve the Pareto Front for a Eureka model.

This method is only supported for Eureka models.

#### Returns

**ParetoFront** Model ParetoFront data

**get\_confusion\_chart** (*source, fallback\_to\_parent\_insights=False*)

Retrieve model's confusion chart for the specified source.

#### Parameters

**source** [str] Confusion chart source. Check `datarobot.enums.CHART_DATA_SOURCE` for possible values.

**fallback\_to\_parent\_insights** [bool] (New in version v2.14) Optional, if True, this will return confusion chart data for this model's parent if the confusion chart is not available for this model and the defined parent model. If omitted or False, or there is no parent model, will not attempt to return insight data from this model's parent.

#### Returns

**ConfusionChart** Model ConfusionChart data

#### Raises

**ClientError** If the insight is not available for this model

**get\_all\_confusion\_charts** (*fallback\_to\_parent\_insights=False*)

Retrieve a list of all confusion charts available for the model.

#### Parameters

**fallback\_to\_parent\_insights** [bool] (New in version v2.14) Optional, if True, this will return confusion chart data for this model's parent for any source that is not available for this model and if this has a defined parent model. If omitted or False, or this model has no parent, this will not attempt to retrieve any data from this model's parent.

#### Returns

**list of ConfusionChart** Data for all available confusion charts for model.

**get\_roc\_curve** (*source*, *fallback\_to\_parent\_insights=False*)

Retrieve model ROC curve for the specified source.

#### Parameters

**source** [str] ROC curve data source. Check `datarobot.enums.CHART_DATA_SOURCE` for possible values. (New in version v2.23) For time series and OTV models, also accepts values *backtest\_2*, *backtest\_3*, etc., up to the number of backtests in the model.

**fallback\_to\_parent\_insights** [bool] (New in version v2.14) Optional, if True, this will return ROC curve data for this model's parent if the ROC curve is not available for this model and the model has a defined parent model. If omitted or False, or there is no parent model, will not attempt to return data from this model's parent.

#### Returns

**RocCurve** Model ROC curve data

#### Raises

**ClientError** If the insight is not available for this model

**get\_all\_roc\_curves** (*fallback\_to\_parent\_insights=False*)

Retrieve a list of all ROC curves available for the model.

#### Parameters

**fallback\_to\_parent\_insights** [bool] (New in version v2.14) Optional, if True, this will return ROC curve data for this model's parent for any source that is not available for this model and if this model has a defined parent model. If omitted or False, or this model has no parent, this will not attempt to retrieve any data from this model's parent.

#### Returns

**list of RocCurve** Data for all available model ROC curves.

**get\_labelwise\_roc\_curves** (*source*, *fallback\_to\_parent\_insights=False*)

Retrieve a list of `LabelwiseRocCurve` instances for the given source and all labels.

New in version v2.24.

#### Parameters

**source** [str] ROC curve data source. Check `datarobot.enums.CHART_DATA_SOURCE` for possible values.

**fallback\_to\_parent\_insights** [bool] Optional, if True, this will return ROC curve data for this model's parent if the ROC curve is not available for this model and the model has a defined parent model. If omitted or False, or there is no parent model, will not attempt to return data from this model's parent.

#### Returns

**list of** [class:`LabelwiseRocCurve` <`datarobot.models.roc_curve.LabelwiseRocCurve`>] Labelwise ROC Curve instances for *source* and all labels

**Raises**

**ClientError** If the insight is not available for this model

**get\_all\_labelwise\_roc\_curves** (*fallback\_to\_parent\_insights=False*)

Retrieve a list of LabelwiseRocCurve instances for all sources and all labels.

New in version v2.24.

**Parameters**

**fallback\_to\_parent\_insights** [bool] Optional, if True, this will return ROC curve data for this model's parent for any source that is not available for this model and if this model has a defined parent model. If omitted or False, or this model has no parent, this will not attempt to retrieve any data from this model's parent.

**Returns**

**list of** [class:LabelwiseRocCurve <datarobot.models.roc\_curve.LabelwiseRocCurve>] Labelwise ROC Curve instances for all labels and all sources

**get\_word\_cloud** (*exclude\_stop\_words=False*)

Retrieve a word cloud data for the model.

**Parameters**

**exclude\_stop\_words** [bool, optional] Set to True if you want stopwords filtered out of response.

**Returns**

**WordCloud** Word cloud data for the model.

**download\_scoring\_code** (*file\_name, source\_code=False*)

Download scoring code JAR.

**Parameters**

**file\_name** [str] File path where scoring code will be saved.

**source\_code** [bool, optional] Set to True to download source code archive. It will not be executable.

**get\_model\_blueprint\_documents** ()

Get documentation for tasks used in this model.

**Returns**

**list of BlueprintTaskDocument** All documents available for the model.

**get\_model\_blueprint\_chart** ()

Retrieve a model blueprint chart that can be used to understand data flow in blueprint.

**Returns**

**ModelBlueprintChart** The queried model blueprint chart.

**get\_missing\_report\_info** ()

Retrieve a model missing data report on training data that can be used to understand missing values treatment in a model. Report consists of missing values reports for features which took part in modelling and are numeric or categorical.

**Returns**

**An iterable of MissingReportPerFeature** The queried model missing report, sorted by missing count (DESCENDING order).

**get\_frozen\_child\_models()**

Retrieves the ids for all the models that are frozen from this model

#### Returns

A list of Models

**request\_training\_predictions** (*data\_subset*, *explanation\_algorithm=None*,  
*max\_explanations=None*)

Start a job to build training predictions

#### Parameters

**data\_subset** [str] data set definition to build predictions on. Choices are:

- *dr.enums.DATA\_SUBSET.ALL* or string *all* for all data available. Not valid for models in datetime partitioned projects
- *dr.enums.DATA\_SUBSET.VALIDATION\_AND\_HOLDOUT* or string *validationAndHoldout* for all data except training set. Not valid for models in datetime partitioned projects
- *dr.enums.DATA\_SUBSET.HOLDOUT* or string *holdout* for holdout data set only
- *dr.enums.DATA\_SUBSET.ALL\_BACKTESTS* or string *allBacktests* for downloading the predictions for all backtest validation folds. Requires the model to have successfully scored all backtests. Datetime partitioned projects only.

**explanation\_algorithm** [dr.enums.EXPLANATIONS\_ALGORITHM] (New in v2.21) Optional. If set to *dr.enums.EXPLANATIONS\_ALGORITHM.SHAP*, the response will include prediction explanations based on the SHAP explainer (SHapley Additive exPlanations). Defaults to *None* (no prediction explanations).

**max\_explanations** [int] (New in v2.21) Optional. Specifies the maximum number of explanation values that should be returned for each row, ordered by absolute value, greatest to least. In the case of *dr.enums.EXPLANATIONS\_ALGORITHM.SHAP*: If not set, explanations are returned for all features. If the number of features is greater than the *max\_explanations*, the sum of remaining values will also be returned as *shap\_remaining\_total*. Max 100. Defaults to null for datasets narrower than 100 columns, defaults to 100 for datasets wider than 100 columns. Is ignored if *explanation\_algorithm* is not set.

#### Returns

**Job** an instance of created async job

**cross\_validate()**

Run Cross Validation on this model.

---

**Note:** To perform Cross Validation on a new model with new parameters, use `train` instead.

---

#### Returns

**ModelJob** The created job to build the model

**get\_cross\_validation\_scores** (*partition=None*, *metric=None*)

Returns a dictionary keyed by metric showing cross validation scores per partition.

Cross Validation should already have been performed using `cross_validate` or `train`.

---

**Note:** Models that computed cross validation before this feature was added will need to be deleted and retrained before this method can be used.

---

### Parameters

**partition** [float] optional, the id of the partition (1,2,3,0,4,0,etc) to filter results by can be a whole number positive integer or float value.

**metric: unicode** optional name of the metric to filter to resulting cross validation scores by

### Returns

**cross\_validation\_scores: dict** A dictionary keyed by metric showing cross validation scores per partition.

**advanced\_tune** (*params, description=None*)

Generate a new model with the specified advanced-tuning parameters

As of v2.17, all models other than blenders, open source, prime, scaleout, baseline and user-created support Advanced Tuning.

### Parameters

**params** [dict] Mapping of parameter ID to parameter value. The list of valid parameter IDs for a model can be found by calling *get\_advanced\_tuning\_parameters()*. This endpoint does not need to include values for all parameters. If a parameter is omitted, its *current\_value* will be used.

**description** [unicode] Human-readable string describing the newly advanced-tuned model

### Returns

**ModelJob** The created job to build the model

**get\_advanced\_tuning\_parameters** ()

Get the advanced-tuning parameters available for this model.

As of v2.17, all models other than blenders, open source, prime, scaleout, baseline and user-created support Advanced Tuning.

### Returns

**dict** A dictionary describing the advanced-tuning parameters for the current model. There are two top-level keys, *tuningDescription* and *tuningParameters*.

*tuningDescription* an optional value. If not *None*, then it indicates the user-specified description of this set of tuning parameter.

*tuningParameters* is a list of a dicts, each has the following keys

- **parameterName** : (**unicode**) name of the parameter (unique per task, see below)
- **parameterId** : (**unicode**) opaque ID string uniquely identifying parameter
- **defaultValue** : (\*) default value of the parameter for the blueprint
- **currentValue** : (\*) value of the parameter that was used for this model
- **taskName** : (**unicode**) name of the task that this parameter belongs to
- **constraints**: (**dict**) see the notes below

## Notes

The type of *defaultValue* and *currentValue* is defined by the *constraints* structure. It will be a string or numeric Python type.

*constraints* is a dict with *at least one*, possibly more, of the following keys. The presence of a key indicates that the parameter may take on the specified type. (If a key is absent, this means that the parameter may not take on the specified type.) If a key on *constraints* is present, its value will be a dict containing all of the fields described below for that key.

```
"constraints": {
  "select": {
    "values": [<list (basestring or number) : possible values>]
  },
  "ascii": {},
  "unicode": {},
  "int": {
    "min": <int : minimum valid value>,
    "max": <int : maximum valid value>,
    "supports_grid_search": <bool : True if Grid Search may be
                                requested for this param>
  },
  "float": {
    "min": <float : minimum valid value>,
    "max": <float : maximum valid value>,
    "supports_grid_search": <bool : True if Grid Search may be
                                requested for this param>
  },
  "intList": {
    "length": {
      "min_length": <int : minimum valid length>,
      "max_length": <int : maximum valid length>
    },
    "min_val": <int : minimum valid value>,
    "max_val": <int : maximum valid value>
    "supports_grid_search": <bool : True if Grid Search may be
                                requested for this param>
  },
  "floatList": {
    "min_length": <int : minimum valid length>,
    "max_length": <int : maximum valid length>
    "min_val": <float : minimum valid value>,
    "max_val": <float : maximum valid value>
    "supports_grid_search": <bool : True if Grid Search may be
                                requested for this param>
  }
}
```

The keys have meaning as follows:

- *select*: Rather than specifying a specific data type, if present, it indicates that the parameter is permitted to take on any of the specified values. Listed values may be of any string or real (non-complex) numeric type.
- *ascii*: The parameter may be a *unicode* object that encodes simple ASCII characters. (A-Z, a-z, 0-9, whitespace, and certain common symbols.) In addition to listed constraints, ASCII keys currently may not contain either newlines or semicolons.
- *unicode*: The parameter may be any Python *unicode* object.
- *int*: The value may be an object of type *int* within the specified range (inclusive). Please note that the

value will be passed around using the JSON format, and some JSON parsers have undefined behavior with integers outside of the range  $[-(2^{53})+1, (2^{53})-1]$ .

- *float*: The value may be an object of type *float* within the specified range (inclusive).
- *intList*, *floatList*: The value may be a list of *int* or *float* objects, respectively, following constraints as specified respectively by the *int* and *float* types (above).

Many parameters only specify one key under *constraints*. If a parameter specifies multiple keys, the parameter may take on any value permitted by any key.

#### **start\_advanced\_tuning\_session()**

Start an Advanced Tuning session. Returns an object that helps set up arguments for an Advanced Tuning model execution.

As of v2.17, all models other than blenders, open source, prime, scaleout, baseline and user-created support Advanced Tuning.

#### **Returns**

**AdvancedTuningSession** Session for setting up and running Advanced Tuning on a model

#### **star\_model()**

Mark the model as starred

Model stars propagate to the web application and the API, and can be used to filter when listing models.

#### **unstar\_model()**

Unmark the model as starred

Model stars propagate to the web application and the API, and can be used to filter when listing models.

#### **set\_prediction\_threshold(threshold)**

Set a custom prediction threshold for the model

May not be used once `prediction_threshold_read_only` is True for this model.

#### **Parameters**

**threshold** [float] only used for binary classification projects. The threshold to when deciding between the positive and negative classes when making predictions. Should be between 0.0 and 1.0 (inclusive).

#### **download\_training\_artifact(file\_name)**

Retrieve trained artifact(s) from a model containing one or more custom tasks.

Artifact(s) will be downloaded to the specified local filepath.

#### **Parameters**

**file\_name** [str] File path where trained model artifact(s) will be saved.

### 36.29.2 PrimeModel

```
class datarobot.models.PrimeModel (id=None, processes=None, featurelist_name=None, featurelist_id=None, project_id=None, sample_pct=None, training_row_count=None, training_duration=None, training_start_date=None, training_end_date=None, model_type=None, model_category=None, is_frozen=None, blueprint_id=None, metrics=None, parent_model_id=None, ruleset_id=None, rule_count=None, score=None, monotonic_increasing_featurelist_id=None, monotonic_decreasing_featurelist_id=None, supports_monotonic_constraints=None, is_starred=None, prediction_threshold=None, prediction_threshold_read_only=None, model_number=None, supports_composable_ml=None)
```

A DataRobot Prime model approximating a parent model with downloadable code

All durations are specified with a duration string such as those returned by the [partitioning\\_methods.construct\\_duration\\_string](#) helper method. Please see [datetime partitioned project documentation](#) for more information on duration strings.

#### Attributes

- id** [str] the id of the model
- project\_id** [str] the id of the project the model belongs to
- processes** [list of str] the processes used by the model
- featurelist\_name** [str] the name of the featurelist used by the model
- featurelist\_id** [str] the id of the featurelist used by the model
- sample\_pct** [float] the percentage of the project dataset used in training the model
- training\_row\_count** [int or None] the number of rows of the project dataset used in training the model. In a datetime partitioned project, if specified, defines the number of rows used to train the model and evaluate backtest scores; if unspecified, either *training\_duration* or *training\_start\_date* and *training\_end\_date* was used to determine that instead.
- training\_duration** [str or None] only present for models in datetime partitioned projects. If specified, a duration string specifying the duration spanned by the data used to train the model and evaluate backtest scores.
- training\_start\_date** [datetime or None] only present for frozen models in datetime partitioned projects. If specified, the start date of the data used to train the model.
- training\_end\_date** [datetime or None] only present for frozen models in datetime partitioned projects. If specified, the end date of the data used to train the model.
- model\_type** [str] what model this is, e.g. "DataRobot Prime"
- model\_category** [str] what kind of model this is - always "prime" for DataRobot Prime models
- is\_frozen** [bool] whether this model is a frozen model
- blueprint\_id** [str] the id of the blueprint used in this model
- metrics** [dict] a mapping from each metric to the model's scores for that metric
- ruleset** [Ruleset] the ruleset used in the Prime model
- parent\_model\_id** [str] the id of the model that this Prime model approximates



**monotonic\_increasing\_featurelist\_id** [str] optional, the id of the featurelist that defines the set of features with a monotonically increasing relationship to the target. If None, no such constraints are enforced.

**monotonic\_decreasing\_featurelist\_id** [str] optional, the id of the featurelist that defines the set of features with a monotonically decreasing relationship to the target. If None, no such constraints are enforced.

**supports\_monotonic\_constraints** [bool] optional, whether this model supports enforcing monotonic constraints

**is\_starred** [bool] whether this model is marked as starred

**prediction\_threshold** [float] for binary classification projects, the threshold used for predictions

**prediction\_threshold\_read\_only** [bool] indicated whether modification of the prediction threshold is forbidden. Threshold modification is forbidden once a model has had a deployment created or predictions made via the dedicated prediction API.

**supports\_composable\_ml** [bool or None] (New in version v2.26) whether this model is supported in the Composable ML.

**classmethod** **get** (*project\_id*, *model\_id*)  
Retrieve a specific prime model.

#### Parameters

**project\_id** [str] The id of the project the prime model belongs to

**model\_id** [str] The `model_id` of the prime model to retrieve.

#### Returns

**model** [PrimeModel] The queried instance.

**request\_download\_validation** (*language*)  
Prep and validate the downloadable code for the ruleset associated with this model

#### Parameters

**language** [str] the language the code should be downloaded in - see `datarobot.enums.PRIME_LANGUAGE` for available languages

#### Returns

**job** [Job] A job tracking the code preparation and validation

**advanced\_tune** (*params*, *description=None*)  
Generate a new model with the specified advanced-tuning parameters

As of v2.17, all models other than blenders, open source, prime, scaleout, baseline and user-created support Advanced Tuning.

#### Parameters

**params** [dict] Mapping of parameter ID to parameter value. The list of valid parameter IDs for a model can be found by calling `get_advanced_tuning_parameters()`. This endpoint does not need to include values for all parameters. If a parameter is omitted, its *current\_value* will be used.

**description** [unicode] Human-readable string describing the newly advanced-tuned model

#### Returns

**ModelJob** The created job to build the model

**cross\_validate()**

Run Cross Validation on this model.

---

**Note:** To perform Cross Validation on a new model with new parameters, use `train` instead.

---

**Returns**

**ModelJob** The created job to build the model

**delete()**

Delete a model from the project's leaderboard.

**download\_export(filepath)**

Download an exportable model file for use in an on-premise DataRobot standalone prediction environment.

This function can only be used if model export is enabled, and will only be useful if you have an on-premise environment in which to import it.

**Parameters**

**filepath** [str] The path at which to save the exported model file.

**download\_scoring\_code(file\_name, source\_code=False)**

Download scoring code JAR.

**Parameters**

**file\_name** [str] File path where scoring code will be saved.

**source\_code** [bool, optional] Set to True to download source code archive. It will not be executable.

**download\_training\_artifact(file\_name)**

Retrieve trained artifact(s) from a model containing one or more custom tasks.

Artifact(s) will be downloaded to the specified local filepath.

**Parameters**

**file\_name** [str] File path where trained model artifact(s) will be saved.

**classmethod fetch\_resource\_data(url, join\_endpoint=True)**

(Deprecated.) Used to acquire model data directly from its url.

Consider using `get` instead, as this is a convenience function used for development of datarobot

**Parameters**

**url** [str] The resource we are acquiring

**join\_endpoint** [boolean, optional] Whether the client's endpoint should be joined to the URL before sending the request. Location headers are returned as absolute locations, so `will_not_need` the endpoint

**Returns**

**model\_data** [dict] The queried model's data

**get\_advanced\_tuning\_parameters()**

Get the advanced-tuning parameters available for this model.

As of v2.17, all models other than blenders, open source, prime, scaleout, baseline and user-created support Advanced Tuning.

## Returns

**dict** A dictionary describing the advanced-tuning parameters for the current model. There are two top-level keys, *tuningDescription* and *tuningParameters*.

*tuningDescription* an optional value. If not *None*, then it indicates the user-specified description of this set of tuning parameter.

*tuningParameters* is a list of a dicts, each has the following keys

- **parameterName** : (**unicode**) name of the parameter (unique per task, see below)
- **parameterId** : (**unicode**) opaque ID string uniquely identifying parameter
- **defaultValue** : (\*) default value of the parameter for the blueprint
- **currentValue** : (\*) value of the parameter that was used for this model
- **taskName** : (**unicode**) name of the task that this parameter belongs to
- **constraints**: (**dict**) see the notes below

## Notes

The type of *defaultValue* and *currentValue* is defined by the *constraints* structure. It will be a string or numeric Python type.

*constraints* is a dict with *at least one*, possibly more, of the following keys. The presence of a key indicates that the parameter may take on the specified type. (If a key is absent, this means that the parameter may not take on the specified type.) If a key on *constraints* is present, its value will be a dict containing all of the fields described below for that key.

```
"constraints": {
  "select": {
    "values": [<list (basestring or number) : possible values>]
  },
  "ascii": {},
  "unicode": {},
  "int": {
    "min": <int : minimum valid value>,
    "max": <int : maximum valid value>,
    "supports_grid_search": <bool : True if Grid Search may be
                           requested for this param>
  },
  "float": {
    "min": <float : minimum valid value>,
    "max": <float : maximum valid value>,
    "supports_grid_search": <bool : True if Grid Search may be
                           requested for this param>
  },
  "intList": {
    "length": {
      "min_length": <int : minimum valid length>,
      "max_length": <int : maximum valid length>
    },
    "min_val": <int : minimum valid value>,
    "max_val": <int : maximum valid value>
    "supports_grid_search": <bool : True if Grid Search may be
                           requested for this param>
  },
  "floatList": {
```

(continues on next page)

(continued from previous page)

```

    "min_length": <int : minimum valid length>,
    "max_length": <int : maximum valid length>
    "min_val": <float : minimum valid value>,
    "max_val": <float : maximum valid value>
    "supports_grid_search": <bool : True if Grid Search may be
                                requested for this param>
}

```

The keys have meaning as follows:

- *select*: Rather than specifying a specific data type, if present, it indicates that the parameter is permitted to take on any of the specified values. Listed values may be of any string or real (non-complex) numeric type.
- *ascii*: The parameter may be a *unicode* object that encodes simple ASCII characters. (A-Z, a-z, 0-9, whitespace, and certain common symbols.) In addition to listed constraints, ASCII keys currently may not contain either newlines or semicolons.
- *unicode*: The parameter may be any Python *unicode* object.
- *int*: The value may be an object of type *int* within the specified range (inclusive). Please note that the value will be passed around using the JSON format, and some JSON parsers have undefined behavior with integers outside of the range  $[-(2^{53})+1, (2^{53})-1]$ .
- *float*: The value may be an object of type *float* within the specified range (inclusive).
- *intList*, *floatList*: The value may be a list of *int* or *float* objects, respectively, following constraints as specified respectively by the *int* and *float* types (above).

Many parameters only specify one key under *constraints*. If a parameter specifies multiple keys, the parameter may take on any value permitted by any key.

**get\_all\_confusion\_charts** (*fallback\_to\_parent\_insights=False*)

Retrieve a list of all confusion charts available for the model.

#### Parameters

**fallback\_to\_parent\_insights** [bool] (New in version v2.14) Optional, if True, this will return confusion chart data for this model's parent for any source that is not available for this model and if this has a defined parent model. If omitted or False, or this model has no parent, this will not attempt to retrieve any data from this model's parent.

#### Returns

**list of ConfusionChart** Data for all available confusion charts for model.

**get\_all\_labelwise\_roc\_curves** (*fallback\_to\_parent\_insights=False*)

Retrieve a list of LabelwiseRocCurve instances for all sources and all labels.

New in version v2.24.

#### Parameters

**fallback\_to\_parent\_insights** [bool] Optional, if True, this will return ROC curve data for this model's parent for any source that is not available for this model and if this model has a defined parent model. If omitted or False, or this model has no parent, this will not attempt to retrieve any data from this model's parent.

#### Returns

**list of** [class:*LabelwiseRocCurve* <*datarobot.models.roc\_curve.LabelwiseRocCurve*>] Labelwise ROC Curve instances for all labels and all sources

**get\_all\_lift\_charts** (*fallback\_to\_parent\_insights=False*)

Retrieve a list of all lift charts available for the model.

#### Parameters

**fallback\_to\_parent\_insights** [bool] (New in version v2.14) Optional, if True, this will return lift chart data for this model's parent for any source that is not available for this model and if this model has a defined parent model. If omitted or False, or this model has no parent, this will not attempt to retrieve any data from this model's parent.

#### Returns

**list of LiftChart** Data for all available model lift charts.

#### Raises

**ClientError** If the insight is not available for this model

**get\_all\_multiclass\_lift\_charts** (*fallback\_to\_parent\_insights=False*)

Retrieve a list of all lift charts available for the model.

#### Parameters

**fallback\_to\_parent\_insights** [bool] (New in version v2.14) Optional, if True, this will return lift chart data for this model's parent for any source that is not available for this model and if this model has a defined parent model. If omitted or False, or this model has no parent, this will not attempt to retrieve any data from this model's parent.

#### Returns

**list of LiftChart** Data for all available model lift charts.

#### Raises

**ClientError** If the insight is not available for this model

**get\_all\_multilabel\_lift\_charts** (*fallback\_to\_parent\_insights=False*)

Retrieve a list of all lift charts available for the model.

New in version v2.24.

#### Parameters

**fallback\_to\_parent\_insights** [bool] Optional, if True, this will return lift chart data for this model's parent for any source that is not available for this model and if this model has a defined parent model. If omitted or False, or this model has no parent, this will not attempt to retrieve any data from this model's parent.

#### Returns

**list of LiftChart** Data for all available model lift charts.

#### Raises

**ClientError** If the insight is not available for this model

**get\_all\_residuals\_charts** (*fallback\_to\_parent\_insights=False*)

Retrieve a list of all lift charts available for the model.

#### Parameters

**fallback\_to\_parent\_insights** [bool] Optional, if True, this will return residuals chart data for this model's parent for any source that is not available for this model and if this

model has a defined parent model. If omitted or False, or this model has no parent, this will not attempt to retrieve any data from this model's parent.

#### Returns

**list of ResidualsChart** Data for all available model residuals charts.

**get\_all\_roc\_curves** (*fallback\_to\_parent\_insights=False*)

Retrieve a list of all ROC curves available for the model.

#### Parameters

**fallback\_to\_parent\_insights** [bool] (New in version v2.14) Optional, if True, this will return ROC curve data for this model's parent for any source that is not available for this model and if this model has a defined parent model. If omitted or False, or this model has no parent, this will not attempt to retrieve any data from this model's parent.

#### Returns

**list of RocCurve** Data for all available model ROC curves.

**get\_confusion\_chart** (*source, fallback\_to\_parent\_insights=False*)

Retrieve model's confusion chart for the specified source.

#### Parameters

**source** [str] Confusion chart source. Check `datarobot.enums.CHART_DATA_SOURCE` for possible values.

**fallback\_to\_parent\_insights** [bool] (New in version v2.14) Optional, if True, this will return confusion chart data for this model's parent if the confusion chart is not available for this model and the defined parent model. If omitted or False, or there is no parent model, will not attempt to return insight data from this model's parent.

#### Returns

**ConfusionChart** Model ConfusionChart data

#### Raises

**ClientError** If the insight is not available for this model

**get\_cross\_validation\_scores** (*partition=None, metric=None*)

Returns a dictionary keyed by metric showing cross validation scores per partition.

Cross Validation should already have been performed using `cross_validate` or `train`.

---

**Note:** Models that computed cross validation before this feature was added will need to be deleted and retrained before this method can be used.

---

#### Parameters

**partition** [float] optional, the id of the partition (1,2,3.0,4.0,etc) to filter results by can be a whole number positive integer or float value.

**metric: unicode** optional name of the metric to filter to resulting cross validation scores by

#### Returns

**cross\_validation\_scores: dict** A dictionary keyed by metric showing cross validation scores per partition.

**get\_feature\_effect** (*source*)

Retrieve Feature Effects for the model.

Feature Effects provides partial dependence and predicted vs actual values for top-500 features ordered by feature impact score.

The partial dependence shows marginal effect of a feature on the target variable after accounting for the average effects of all other predictive features. It indicates how, holding all other variables except the feature of interest as they were, the value of this feature affects your prediction.

Requires that Feature Effects has already been computed with [request\\_feature\\_effect](#).

See [get\\_feature\\_effect\\_metadata](#) for retrieving information the available sources.

**Parameters**

**source** [string] The source Feature Effects are retrieved for.

**Returns**

**feature\_effects** [FeatureEffects] The feature effects data.

**Raises**

**ClientError (404)** If the feature effects have not been computed or source is not valid value.

**get\_feature\_effect\_metadata** ()

Retrieve Feature Effect metadata. Response contains status and available model sources.

- Feature Fit of *training* is always available (except for the old project which supports only Feature Fit for *validation*).
- When a model is trained into *validation* or *holdout* without stacked prediction (e.g. no out-of-sample prediction in *validation* or *holdout*), Feature Effect is not available for *validation* or *holdout*.
- Feature Effect for *holdout* is not available when there is no holdout configured for the project.

*source* is expected parameter to retrieve Feature Effect. One of provided sources shall be used.

**Returns**

**feature\_effect\_metadata: FeatureEffectMetadata**

**get\_feature\_fit** (*source*)

Retrieve Feature Fit for the model.

Feature Fit provides partial dependence and predicted vs actual values for top-500 features ordered by feature importance score.

The partial dependence shows marginal effect of a feature on the target variable after accounting for the average effects of all other predictive features. It indicates how, holding all other variables except the feature of interest as they were, the value of this feature affects your prediction.

Requires that Feature Fit has already been computed with [request\\_feature\\_effect](#).

See [get\\_feature\\_fit\\_metadata](#) for retrieving information the available sources.

**Parameters**

**source** [string] The source Feature Fit are retrieved for. One value of [FeatureFitMetadata.sources].

**Returns**

**feature\_fit** [FeatureFit] The feature fit data.

#### Raises

**ClientError (404)** If the feature fit have not been computed or source is not valid value.

**get\_feature\_fit\_metadata()**

Retrieve Feature Fit metadata. Response contains status and available model sources.

- Feature Fit of *training* is always available (except for the old project which supports only Feature Fit for *validation*).
- When a model is trained into *validation* or *holdout* without stacked prediction (e.g. no out-of-sample prediction in *validation* or *holdout*), Feature Fit is not available for *validation* or *holdout*.
- Feature Fit for *holdout* is not available when there is no holdout configured for the project.

*source* is expected parameter to retrieve Feature Fit. One of provided sources shall be used.

#### Returns

**feature\_effect\_metadata: FeatureFitMetadata**

**get\_feature\_impact** (*with\_metadata=False*)

Retrieve the computed Feature Impact results, a measure of the relevance of each feature in the model.

Feature Impact is computed for each column by creating new data with that column randomly permuted (but the others left unchanged), and seeing how the error metric score for the predictions is affected. The *impactUnnormalized* is how much worse the error metric score is when making predictions on this modified data. The *impactNormalized* is normalized so that the largest value is 1. In both cases, larger values indicate more important features.

If a feature is a redundant feature, i.e. once other features are considered it doesn't contribute much in addition, the *redundantWith* value is the name of feature that has the highest correlation with this feature. Note that redundancy detection is only available for jobs run after the addition of this feature. When retrieving data that predates this functionality, a *NoRedundancyImpactAvailable* warning will be used.

Elsewhere this technique is sometimes called *Permutation Importance*.

Requires that Feature Impact has already been computed with *request\_feature\_impact*.

#### Parameters

**with\_metadata** [bool] The flag indicating if the result should include the metadata as well.

#### Returns

**list or dict** The feature impact data response depends on the *with\_metadata* parameter. The response is either a dict with metadata and a list with actual data or just a list with that data.

Each List item is a dict with the keys *featureName*, *impactNormalized*, and *impactUnnormalized*, *redundantWith* and *count*.

For dict response available keys are:

- **featureImpacts - Feature Impact data as a dictionary. Each item is a dict with keys:** *featureName*, *impactNormalized*, and *impactUnnormalized*, and *redundantWith*.



- **shapBased** - A boolean that indicates whether Feature Impact was calculated using Shapley values.
- **ranRedundancyDetection** - A boolean that indicates whether redundant feature identification was run while calculating this Feature Impact.
- **rowCount** - An integer or None that indicates the number of rows that was used to calculate Feature Impact. For the Feature Impact calculated with the default logic, without specifying the rowCount, we return None here.
- **count** - An integer with the number of features under the `featureImpacts`.

#### Raises

**ClientError (404)** If the feature impacts have not been computed.

#### **get\_features\_used()**

Query the server to determine which features were used.

Note that the data returned by this method is possibly different than the names of the features in the `featurelist` used by this model. This method will return the raw features that must be supplied in order for predictions to be generated on a new set of data. The `featurelist`, in contrast, would also include the names of derived features.

#### Returns

**features** [list of str] The names of the features used in the model.

#### **get\_frozen\_child\_models()**

Retrieves the ids for all the models that are frozen from this model

#### Returns

A list of Models

#### **get\_labelwise\_roc\_curves(source, fallback\_to\_parent\_insights=False)**

Retrieve a list of `LabelwiseRocCurve` instances for the given source and all labels.

New in version v2.24.

#### Parameters

**source** [str] ROC curve data source. Check `datarobot.enums.CHART_DATA_SOURCE` for possible values.

**fallback\_to\_parent\_insights** [bool] Optional, if True, this will return ROC curve data for this model's parent if the ROC curve is not available for this model and the model has a defined parent model. If omitted or False, or there is no parent model, will not attempt to return data from this model's parent.

#### Returns

**list of** [class:`LabelwiseRocCurve` <`datarobot.models.roc_curve.LabelwiseRocCurve`>] Labelwise ROC Curve instances for `source` and all labels

#### Raises

**ClientError** If the insight is not available for this model

#### **get\_leaderboard\_ui\_permalink()**

#### Returns

**url** [str] Permanent static hyperlink to this model at leaderboard.

**get\_lift\_chart** (*source*, *fallback\_to\_parent\_insights=False*)

Retrieve model lift chart for the specified source.

**Parameters**

**source** [str] Lift chart data source. Check `datarobot.enums.CHART_DATA_SOURCE` for possible values. (New in version v2.23) For time series and OTV models, also accepts values `backtest_2`, `backtest_3`, etc., up to the number of backtests in the model.

**fallback\_to\_parent\_insights** [bool] (New in version v2.14) Optional, if True, this will return lift chart data for this model's parent if the lift chart is not available for this model and the model has a defined parent model. If omitted or False, or there is no parent model, will not attempt to return insight data from this model's parent.

**Returns**

**LiftChart** Model lift chart data

**Raises**

**ClientError** If the insight is not available for this model

**get\_missing\_report\_info** ()

Retrieve a model missing data report on training data that can be used to understand missing values treatment in a model. Report consists of missing values reports for features which took part in modelling and are numeric or categorical.

**Returns**

**An iterable of MissingReportPerFeature** The queried model missing report, sorted by missing count (DESCENDING order).

**get\_model\_blueprint\_chart** ()

Retrieve a model blueprint chart that can be used to understand data flow in blueprint.

**Returns**

**ModelBlueprintChart** The queried model blueprint chart.

**get\_model\_blueprint\_documents** ()

Get documentation for tasks used in this model.

**Returns**

**list of BlueprintTaskDocument** All documents available for the model.

**get\_multiclass\_feature\_impact** ()

For multiclass it's possible to calculate feature impact separately for each target class. The method for calculation is exactly the same, calculated in one-vs-all style for each target class.

Requires that Feature Impact has already been computed with `request_feature_impact`.

**Returns**

**feature\_impacts** [list of dict] The feature impact data. Each item is a dict with the keys `featureImpacts` (list), `class` (str). Each item in `featureImpacts` is a dict with the keys `featureName`, `impactNormalized`, and `impactUnnormalized`, and `redundantWith`.

**Raises**

**ClientError (404)** If the multiclass feature impacts have not been computed.

**get\_multiclass\_lift\_chart** (*source*, *fallback\_to\_parent\_insights=False*)

Retrieve model lift chart for the specified source.

**Parameters**

**source** [str] Lift chart data source. Check `datarobot.enums.CHART_DATA_SOURCE` for possible values.

**fallback\_to\_parent\_insights** [bool] Optional, if True, this will return lift chart data for this model's parent if the lift chart is not available for this model and the model has a defined parent model. If omitted or False, or there is no parent model, will not attempt to return insight data from this model's parent.

**Returns**

**list of LiftChart** Model lift chart data for each saved target class

**Raises**

**ClientError** If the insight is not available for this model

**get\_multilabel\_lift\_charts** (*source, fallback\_to\_parent\_insights=False*)

Retrieve model lift charts for the specified source.

New in version v2.24.

**Parameters**

**source** [str] Lift chart data source. Check `datarobot.enums.CHART_DATA_SOURCE` for possible values.

**fallback\_to\_parent\_insights** [bool] Optional, if True, this will return lift chart data for this model's parent if the lift chart is not available for this model and the model has a defined parent model. If omitted or False, or there is no parent model, will not attempt to return insight data from this model's parent.

**Returns**

**list of LiftChart** Model lift chart data for each saved target class

**Raises**

**ClientError** If the insight is not available for this model

**get\_num\_iterations\_trained** ()

Retrieves the number of estimators trained by early-stopping tree-based models

– versionadded:: v2.22

**Returns**

**projectId: str** id of project containing the model

**modelId: str** id of the model

**data: array** list of *numEstimatorsItem* objects, one for each modeling stage.

*numEstimatorsItem* will be of the form:

**stage: str** indicates the modeling stage (for multi-stage models); None of single-stage models

**numIterations: int** the number of estimators or iterations trained by the model

**get\_or\_request\_feature\_effect** (*source, max\_wait=600, row\_count=None*)

Retrieve feature effect for the model, requesting a job if it hasn't been run previously

See [get\\_feature\\_effect\\_metadata](#) for retrieving information of source.

**Parameters**

**max\_wait** [int, optional] The maximum time to wait for a requested feature effect job to complete before erroring

**row\_count** [int, optional] (New in version v2.21) The sample size to use for Feature Impact computation. Minimum is 10 rows. Maximum is 100000 rows or the training sample size of the model, whichever is less.

**source** [string] The source Feature Effects are retrieved for.

#### Returns

**feature\_effects** [FeatureEffects] The feature effects data.

**get\_or\_request\_feature\_fit** (*source*, *max\_wait=600*)

Retrieve feature fit for the model, requesting a job if it hasn't been run previously

See [get\\_feature\\_fit\\_metadata](#) for retrieving information of source.

#### Parameters

**max\_wait** [int, optional] The maximum time to wait for a requested feature fit job to complete before erroring

**source** [string] The source Feature Fit are retrieved for. One value of [FeatureFitMetadata.sources].

#### Returns

**feature\_effects** [FeatureFit] The feature fit data.

**get\_or\_request\_feature\_impact** (*max\_wait=600*, *\*\*kwargs*)

Retrieve feature impact for the model, requesting a job if it hasn't been run previously

#### Parameters

**max\_wait** [int, optional] The maximum time to wait for a requested feature impact job to complete before erroring

**\*\*kwargs** Arbitrary keyword arguments passed to [request\\_feature\\_impact](#).

#### Returns

**feature\_impacts** [list or dict] The feature impact data. See [get\\_feature\\_impact](#) for the exact schema.

**get\_parameters** ()

Retrieve model parameters.

#### Returns

**ModelParameters** Model parameters for this model.

**get\_pareto\_front** ()

Retrieve the Pareto Front for a Eureqa model.

This method is only supported for Eureqa models.

#### Returns

**ParetoFront** Model ParetoFront data

**get\_prime\_eligibility** ()

Check if this model can be approximated with DataRobot Prime

#### Returns

**prime\_eligibility** [dict] a dict indicating whether a model can be approximated with DataRobot Prime (key *can\_make\_prime*) and why it may be ineligible (key *message*)

**get\_residuals\_chart** (*source, fallback\_to\_parent\_insights=False*)

Retrieve model residuals chart for the specified source.

#### Parameters

**source** [str] Residuals chart data source. Check `datarobot.enums.CHART_DATA_SOURCE` for possible values.

**fallback\_to\_parent\_insights** [bool] Optional, if True, this will return residuals chart data for this model's parent if the residuals chart is not available for this model and the model has a defined parent model. If omitted or False, or there is no parent model, will not attempt to return residuals data from this model's parent.

#### Returns

**ResidualsChart** Model residuals chart data

#### Raises

**ClientError** If the insight is not available for this model

**get\_roc\_curve** (*source, fallback\_to\_parent\_insights=False*)

Retrieve model ROC curve for the specified source.

#### Parameters

**source** [str] ROC curve data source. Check `datarobot.enums.CHART_DATA_SOURCE` for possible values. (New in version v2.23) For time series and OTV models, also accepts values *backtest\_2*, *backtest\_3*, etc, up to the number of backtests in the model.

**fallback\_to\_parent\_insights** [bool] (New in version v2.14) Optional, if True, this will return ROC curve data for this model's parent if the ROC curve is not available for this model and the model has a defined parent model. If omitted or False, or there is no parent model, will not attempt to return data from this model's parent.

#### Returns

**RocCurve** Model ROC curve data

#### Raises

**ClientError** If the insight is not available for this model

**get\_rulesets** ()

List the rulesets approximating this model generated by DataRobot Prime

If this model hasn't been approximated yet, will return an empty list. Note that these are rulesets approximating this model, not rulesets used to construct this model.

#### Returns

**rulesets** [list of Ruleset]

**get\_supported\_capabilities** ()

Retrieves a summary of the capabilities supported by a model.

New in version v2.14.

#### Returns

**supportsBlending: bool** whether the model supports blending

**supportsMonotonicConstraints: bool** whether the model supports monotonic constraints

**hasWordCloud: bool** whether the model has word cloud data available

**eligibleForPrime: bool** whether the model is eligible for Prime

**hasParameters: bool** whether the model has parameters that can be retrieved

**supportsCodeGeneration: bool** (New in version v2.18) whether the model supports code generation

**supportsShap: bool**

(New in version v2.18) **True** if the model supports Shapley package. i.e. Shapley based feature Importance

**supportsEarlyStopping: bool** (New in version v2.22) *True* if this is an early stopping tree-based model and number of trained iterations can be retrieved.

**get\_word\_cloud** (*exclude\_stop\_words=False*)

Retrieve a word cloud data for the model.

#### Parameters

**exclude\_stop\_words** [bool, optional] Set to **True** if you want stopwords filtered out of response.

#### Returns

**WordCloud** Word cloud data for the model.

**open\_model\_browser** ()

Opens model at project leaderboard in web browser.

Note: If text-mode browsers are used, the calling process will block until the user exits the browser.

**request\_external\_test** (*dataset\_id, actual\_value\_column=None*)

Request external test to compute scores and insights on an external test dataset

#### Parameters

**dataset\_id** [string] The dataset to make predictions against (as uploaded from `Project.upload_dataset`)

**actual\_value\_column** [string, optional] (New in version v2.21) For time series unsupervised projects only. Actual value column can be used to calculate the classification metrics and insights on the prediction dataset. Can't be provided with the `forecast_point` parameter.

#### Returns

âĀĤâĤâĤ-

**job** [Job] a Job representing external dataset insights computation

**request\_feature\_effect** (*row\_count=None*)

Request feature effects to be computed for the model.

See [get\\_feature\\_effect](#) for more information on the result of the job.

#### Parameters

**row\_count** [int] (New in version v2.21) The sample size to use for Feature Impact computation. Minimum is 10 rows. Maximum is 100000 rows or the training sample size of the model, whichever is less.

#### Returns

**job** [Job] A Job representing the feature effect computation. To get the completed feature effect data, use `job.get_result` or `job.get_result_when_complete`.

#### Raises

**JobAlreadyRequested (422)** If the feature effect have already been requested.

**request\_feature\_fit** ()

Request feature fit to be computed for the model.

See `get_feature_effect` for more information on the result of the job.

#### Returns

**job** [Job] A Job representing the feature fit computation. To get the completed feature fit data, use `job.get_result` or `job.get_result_when_complete`.

#### Raises

**JobAlreadyRequested (422)** If the feature effect have already been requested.

**request\_feature\_impact** (*row\_count=None, with\_metadata=False*)

Request feature impacts to be computed for the model.

See `get_feature_impact` for more information on the result of the job.

#### Parameters

**row\_count** [int] The sample size (specified in rows) to use for Feature Impact computation. This is not supported for unsupervised, multi-class (that has a separate method) and time series projects.

#### Returns

**job** [Job] A Job representing the feature impact computation. To get the completed feature impact data, use `job.get_result` or `job.get_result_when_complete`.

#### Raises

**JobAlreadyRequested (422)** If the feature impacts have already been requested.

**request\_predictions** (*dataset\_id, include\_prediction\_intervals=None, prediction\_intervals\_size=None, forecast\_point=None, predictions\_start\_date=None, predictions\_end\_date=None, actual\_value\_column=None, explanation\_algorithm=None, max\_explanations=None*)

Request predictions against a previously uploaded dataset

#### Parameters

**dataset\_id** [string] The dataset to make predictions against (as uploaded from `Project.upload_dataset`)

**include\_prediction\_intervals** [bool, optional] (New in v2.16) For *time series* projects only. Specifies whether prediction intervals should be calculated for this request. Defaults to True if `prediction_intervals_size` is specified, otherwise defaults to False.

**prediction\_intervals\_size** [int, optional] (New in v2.16) For *time series* projects only. Represents the percentile to use for the size of the prediction intervals. Defaults to 80 if `include_prediction_intervals` is True. Prediction intervals size must be between 1 and 100 (inclusive).

**forecast\_point** [datetime.datetime or None, optional] (New in version v2.20) For time series projects only. This is the default point relative to which predictions will be generated,

based on the forecast window of the project. See the time series [prediction documentation](#) for more information.

**predictions\_start\_date** [datetime.datetime or None, optional] (New in version v2.20) For time series projects only. The start date for bulk predictions. Note that this parameter is for generating historical predictions using the training data. This parameter should be provided in conjunction with `predictions_end_date`. Can't be provided with the `forecast_point` parameter.

**predictions\_end\_date** [datetime.datetime or None, optional] (New in version v2.20) For time series projects only. The end date for bulk predictions, exclusive. Note that this parameter is for generating historical predictions using the training data. This parameter should be provided in conjunction with `predictions_start_date`. Can't be provided with the `forecast_point` parameter.

**actual\_value\_column** [string, optional] (New in version v2.21) For time series unsupervised projects only. Actual value column can be used to calculate the classification metrics and insights on the prediction dataset. Can't be provided with the `forecast_point` parameter.

**explanation\_algorithm:** (New in version v2.21) optional; If set to `shap`, the response will include prediction explanations based on the SHAP explainer (SHapley Additive exPlanations). Defaults to null (no prediction explanations).

**max\_explanations:** (New in version v2.21) optional; specifies the maximum number of explanation values that should be returned for each row, ordered by absolute value, greatest to least. If null, no limit. In the case of `shap`: if the number of features is greater than the limit, the sum of remaining values will also be returned as `shapRemainingTotal`. Defaults to null. Cannot be set if `explanation_algorithm` is omitted.

## Returns

**job** [PredictJob] The job computing the predictions

**request\_training\_predictions** (*data\_subset*, *explanation\_algorithm=None*,  
*max\_explanations=None*)

Start a job to build training predictions

## Parameters

**data\_subset** [str] data set definition to build predictions on. Choices are:

- `dr.enums.DATA_SUBSET.ALL` or string *all* for all data available. Not valid for models in datetime partitioned projects
- `dr.enums.DATA_SUBSET.VALIDATION_AND_HOLDOUT` or string *validationAndHoldout* for all data except training set. Not valid for models in datetime partitioned projects
- `dr.enums.DATA_SUBSET.HOLDOUT` or string *holdout* for holdout data set only
- `dr.enums.DATA_SUBSET.ALL_BACKTESTS` or string *allBacktests* for downloading the predictions for all backtest validation folds. Requires the model to have successfully scored all backtests. Datetime partitioned projects only.

**explanation\_algorithm** [dr.enums.EXPLANATIONS\_ALGORITHM] (New in v2.21) Optional. If set to `dr.enums.EXPLANATIONS_ALGORITHM.SHAP`, the response will include prediction explanations based on the SHAP explainer (SHapley Additive exPlanations). Defaults to *None* (no prediction explanations).

**max\_explanations** [int] (New in v2.21) Optional. Specifies the maximum number of explanation values that should be returned for each row, ordered by absolute value, greatest to least. In the case of `dr.enums.EXPLANATIONS_ALGORITHM.SHAP`: If not



set, explanations are returned for all features. If the number of features is greater than the `max_explanations`, the sum of remaining values will also be returned as `shap_remaining_total`. Max 100. Defaults to null for datasets narrower than 100 columns, defaults to 100 for datasets wider than 100 columns. Is ignored if `explanation_algorithm` is not set.

### Returns

**Job** an instance of created async job

**request\_transferable\_export** (*prediction\_intervals\_size=None*)

Request generation of an exportable model file for use in an on-premise DataRobot standalone prediction environment.

This function can only be used if model export is enabled, and will only be useful if you have an on-premise environment in which to import it.

This function does not download the exported file. Use `download_export` for that.

### Parameters

**prediction\_intervals\_size** [int, optional] (New in v2.19) For *time series* projects only. Represents the percentile to use for the size of the prediction intervals. Prediction intervals size must be between 1 and 100 (inclusive).

### Examples

```
model = datarobot.Model.get('project-id', 'model-id')
job = model.request_transferable_export()
job.wait_for_completion()
model.download_export('my_exported_model.drmodel')

# Client must be configured to use standalone prediction server for import:
datarobot.Client(token='my-token-at-standalone-server',
                  endpoint='standalone-server-url/api/v2')

imported_model = datarobot.ImportedModel.create('my_exported_model.drmodel')
```

**retrain** (*sample\_pct=None, featurelist\_id=None, training\_row\_count=None*)

Submit a job to the queue to train a blender model.

### Parameters

**sample\_pct: str, optional** The sample size in percents (1 to 100) to use in training. If this parameter is used then `training_row_count` should not be given.

**featurelist\_id** [str, optional] The featurelist id

**training\_row\_count** [str, optional] The number of rows to train the model. If this parameter is used then `sample_pct` should not be given.

### Returns

**job** [ModelJob] The created job that is retraining the model

**set\_prediction\_threshold** (*threshold*)

Set a custom prediction threshold for the model

May not be used once `prediction_threshold_read_only` is True for this model.

### Parameters

**threshold** [float] only used for binary classification projects. The threshold to when deciding between the positive and negative classes when making predictions. Should be between 0.0 and 1.0 (inclusive).

**star\_model()**

Mark the model as starred

Model stars propagate to the web application and the API, and can be used to filter when listing models.

**start\_advanced\_tuning\_session()**

Start an Advanced Tuning session. Returns an object that helps set up arguments for an Advanced Tuning model execution.

As of v2.17, all models other than blenders, open source, prime, scaleout, baseline and user-created support Advanced Tuning.

#### Returns

**AdvancedTuningSession** Session for setting up and running Advanced Tuning on a model

**unstar\_model()**

Unmark the model as starred

Model stars propagate to the web application and the API, and can be used to filter when listing models.

### 36.29.3 BlenderModel

```
class datarobot.models.BlenderModel (id=None, processes=None, featurelist_name=None, featurelist_id=None, project_id=None, sample_pct=None, training_row_count=None, training_duration=None, training_start_date=None, training_end_date=None, model_type=None, model_category=None, is_frozen=None, blueprint_id=None, metrics=None, model_ids=None, blender_method=None, monotonic_increasing_featurelist_id=None, monotonic_decreasing_featurelist_id=None, supports_monotonic_constraints=None, is_starred=None, prediction_threshold=None, prediction_threshold_read_only=None, model_number=None, parent_model_id=None, supports_composable_ml=None)
```

Blender model that combines prediction results from other models.

All durations are specified with a duration string such as those returned by the `partitioning_methods.construct_duration_string` helper method. Please see [datetime partitioned project documentation](#) for more information on duration strings.

#### Attributes

**id** [str] the id of the model

**project\_id** [str] the id of the project the model belongs to

**processes** [list of str] the processes used by the model

**featurelist\_name** [str] the name of the featurelist used by the model

**featurelist\_id** [str] the id of the featurelist used by the model

**sample\_pct** [float] the percentage of the project dataset used in training the model

**training\_row\_count** [int or None] the number of rows of the project dataset used in training the model. In a datetime partitioned project, if specified, defines the number of rows used to train the model and evaluate backtest scores; if unspecified, either *training\_duration* or *training\_start\_date* and *training\_end\_date* was used to determine that instead.

**training\_duration** [str or None] only present for models in datetime partitioned projects. If specified, a duration string specifying the duration spanned by the data used to train the model and evaluate backtest scores.

**training\_start\_date** [datetime or None] only present for frozen models in datetime partitioned projects. If specified, the start date of the data used to train the model.

**training\_end\_date** [datetime or None] only present for frozen models in datetime partitioned projects. If specified, the end date of the data used to train the model.

**model\_type** [str] what model this is, e.g. `“DataRobot Prime”`

**model\_category** [str] what kind of model this is - always `“prime”` for DataRobot Prime models

**is\_frozen** [bool] whether this model is a frozen model

**blueprint\_id** [str] the id of the blueprint used in this model

**metrics** [dict] a mapping from each metric to the model’s scores for that metric

**model\_ids** [list of str] List of model ids used in blender

**blender\_method** [str] Method used to blend results from underlying models

**monotonic\_increasing\_featurelist\_id** [str] optional, the id of the featurelist that defines the set of features with a monotonically increasing relationship to the target. If None, no such constraints are enforced.

**monotonic\_decreasing\_featurelist\_id** [str] optional, the id of the featurelist that defines the set of features with a monotonically decreasing relationship to the target. If None, no such constraints are enforced.

**supports\_monotonic\_constraints** [bool] optional, whether this model supports enforcing monotonic constraints

**is\_starred** [bool] whether this model marked as starred

**prediction\_threshold** [float] for binary classification projects, the threshold used for predictions

**prediction\_threshold\_read\_only** [bool] indicated whether modification of the prediction threshold is forbidden. Threshold modification is forbidden once a model has had a deployment created or predictions made via the dedicated prediction API.

**model\_number** [integer] model number assigned to a model

**parent\_model\_id** [str or None] (New in version v2.20) the id of the model that tuning parameters are derived from

**supports\_composable\_ml** [bool or None] (New in version v2.26) whether this model is supported in the Composable ML.

**classmethod get** (*project\_id*, *model\_id*)  
Retrieve a specific blender.

#### Parameters

**project\_id** [str] The project’s id.

**model\_id** [str] The `model_id` of the leaderboard item to retrieve.

#### Returns

**model** [BlenderModel] The queried instance.

**advanced\_tune** (*params*, *description=None*)

Generate a new model with the specified advanced-tuning parameters

As of v2.17, all models other than blenders, open source, prime, scaleout, baseline and user-created support Advanced Tuning.

#### Parameters

**params** [dict] Mapping of parameter ID to parameter value. The list of valid parameter IDs for a model can be found by calling `get_advanced_tuning_parameters()`. This endpoint does not need to include values for all parameters. If a parameter is omitted, its *current\_value* will be used.

**description** [unicode] Human-readable string describing the newly advanced-tuned model

#### Returns

**ModelJob** The created job to build the model

**cross\_validate** ()

Run Cross Validation on this model.

---

**Note:** To perform Cross Validation on a new model with new parameters, use `train` instead.

---

#### Returns

**ModelJob** The created job to build the model

**delete** ()

Delete a model from the project's leaderboard.

**download\_export** (*filepath*)

Download an exportable model file for use in an on-premise DataRobot standalone prediction environment.

This function can only be used if model export is enabled, and will only be useful if you have an on-premise environment in which to import it.

#### Parameters

**filepath** [str] The path at which to save the exported model file.

**download\_scoring\_code** (*file\_name*, *source\_code=False*)

Download scoring code JAR.

#### Parameters

**file\_name** [str] File path where scoring code will be saved.

**source\_code** [bool, optional] Set to True to download source code archive. It will not be executable.

**download\_training\_artifact** (*file\_name*)

Retrieve trained artifact(s) from a model containing one or more custom tasks.

Artifact(s) will be downloaded to the specified local filepath.

#### Parameters

**file\_name** [str] File path where trained model artifact(s) will be saved.

**classmethod fetch\_resource\_data** (*url, join\_endpoint=True*)  
(Deprecated.) Used to acquire model data directly from its url.

Consider using *get* instead, as this is a convenience function used for development of datarobot

#### Parameters

**url** [str] The resource we are acquiring

**join\_endpoint** [boolean, optional] Whether the client's endpoint should be joined to the URL before sending the request. Location headers are returned as absolute locations, so *will\_not\_need* the endpoint

#### Returns

**model\_data** [dict] The queried model's data

**get\_advanced\_tuning\_parameters** ()

Get the advanced-tuning parameters available for this model.

As of v2.17, all models other than blenders, open source, prime, scaleout, baseline and user-created support Advanced Tuning.

#### Returns

**dict** A dictionary describing the advanced-tuning parameters for the current model. There are two top-level keys, *tuningDescription* and *tuningParameters*.

*tuningDescription* an optional value. If not *None*, then it indicates the user-specified description of this set of tuning parameter.

*tuningParameters* is a list of a dicts, each has the following keys

- **parameterName** : (**unicode**) name of the parameter (unique per task, see below)
- **parameterId** : (**unicode**) opaque ID string uniquely identifying parameter
- **defaultValue** : (\*) default value of the parameter for the blueprint
- **currentValue** : (\*) value of the parameter that was used for this model
- **taskName** : (**unicode**) name of the task that this parameter belongs to
- **constraints**: (**dict**) see the notes below

#### Notes

The type of *defaultValue* and *currentValue* is defined by the *constraints* structure. It will be a string or numeric Python type.

*constraints* is a dict with *at least one*, possibly more, of the following keys. The presence of a key indicates that the parameter may take on the specified type. (If a key is absent, this means that the parameter may not take on the specified type.) If a key on *constraints* is present, its value will be a dict containing all of the fields described below for that key.

```
"constraints": {
  "select": {
    "values": [<list (basestring or number) : possible values>]
  },
  "ascii": {},
  "unicode": {},
```

(continues on next page)

(continued from previous page)

```

    "int": {
        "min": <int : minimum valid value>,
        "max": <int : maximum valid value>,
        "supports_grid_search": <bool : True if Grid Search may be
                                requested for this param>
    },
    "float": {
        "min": <float : minimum valid value>,
        "max": <float : maximum valid value>,
        "supports_grid_search": <bool : True if Grid Search may be
                                requested for this param>
    },
    "intList": {
        "length": {
            "min_length": <int : minimum valid length>,
            "max_length": <int : maximum valid length>
            "min_val": <int : minimum valid value>,
            "max_val": <int : maximum valid value>
            "supports_grid_search": <bool : True if Grid Search may be
                                    requested for this param>
        },
        "floatList": {
            "min_length": <int : minimum valid length>,
            "max_length": <int : maximum valid length>
            "min_val": <float : minimum valid value>,
            "max_val": <float : maximum valid value>
            "supports_grid_search": <bool : True if Grid Search may be
                                    requested for this param>
        }
    }
}

```

The keys have meaning as follows:

- *select*: Rather than specifying a specific data type, if present, it indicates that the parameter is permitted to take on any of the specified values. Listed values may be of any string or real (non-complex) numeric type.
- *ascii*: The parameter may be a *unicode* object that encodes simple ASCII characters. (A-Z, a-z, 0-9, whitespace, and certain common symbols.) In addition to listed constraints, ASCII keys currently may not contain either newlines or semicolons.
- *unicode*: The parameter may be any Python *unicode* object.
- *int*: The value may be an object of type *int* within the specified range (inclusive). Please note that the value will be passed around using the JSON format, and some JSON parsers have undefined behavior with integers outside of the range  $[-(2^{53})+1, (2^{53})-1]$ .
- *float*: The value may be an object of type *float* within the specified range (inclusive).
- *intList*, *floatList*: The value may be a list of *int* or *float* objects, respectively, following constraints as specified respectively by the *int* and *float* types (above).

Many parameters only specify one key under *constraints*. If a parameter specifies multiple keys, the parameter may take on any value permitted by any key.

**get\_all\_confusion\_charts** (*fallback\_to\_parent\_insights=False*)

Retrieve a list of all confusion charts available for the model.

### Parameters

**fallback\_to\_parent\_insights** [bool] (New in version v2.14) Optional, if True, this will return confusion chart data for this model's parent for any source that is not available for this model and if this has a defined parent model. If omitted or False, or this model has no parent, this will not attempt to retrieve any data from this model's parent.

#### Returns

**list of ConfusionChart** Data for all available confusion charts for model.

**get\_all\_labelwise\_roc\_curves** (*fallback\_to\_parent\_insights=False*)

Retrieve a list of LabelwiseRocCurve instances for all sources and all labels.

New in version v2.24.

#### Parameters

**fallback\_to\_parent\_insights** [bool] Optional, if True, this will return ROC curve data for this model's parent for any source that is not available for this model and if this model has a defined parent model. If omitted or False, or this model has no parent, this will not attempt to retrieve any data from this model's parent.

#### Returns

**list of** [class:LabelwiseRocCurve <datarobot.models.roc\_curve.LabelwiseRocCurve>] Labelwise ROC Curve instances for all labels and all sources

**get\_all\_lift\_charts** (*fallback\_to\_parent\_insights=False*)

Retrieve a list of all lift charts available for the model.

#### Parameters

**fallback\_to\_parent\_insights** [bool] (New in version v2.14) Optional, if True, this will return lift chart data for this model's parent for any source that is not available for this model and if this model has a defined parent model. If omitted or False, or this model has no parent, this will not attempt to retrieve any data from this model's parent.

#### Returns

**list of LiftChart** Data for all available model lift charts.

#### Raises

**ClientError** If the insight is not available for this model

**get\_all\_multiclass\_lift\_charts** (*fallback\_to\_parent\_insights=False*)

Retrieve a list of all lift charts available for the model.

#### Parameters

**fallback\_to\_parent\_insights** [bool] (New in version v2.14) Optional, if True, this will return lift chart data for this model's parent for any source that is not available for this model and if this model has a defined parent model. If omitted or False, or this model has no parent, this will not attempt to retrieve any data from this model's parent.

#### Returns

**list of LiftChart** Data for all available model lift charts.

#### Raises

**ClientError** If the insight is not available for this model

**get\_all\_multilabel\_lift\_charts** (*fallback\_to\_parent\_insights=False*)

Retrieve a list of all lift charts available for the model.

New in version v2.24.

**Parameters**

**fallback\_to\_parent\_insights** [bool] Optional, if True, this will return lift chart data for this model's parent for any source that is not available for this model and if this model has a defined parent model. If omitted or False, or this model has no parent, this will not attempt to retrieve any data from this model's parent.

**Returns**

**list of LiftChart** Data for all available model lift charts.

**Raises**

**ClientError** If the insight is not available for this model

**get\_all\_residuals\_charts** (*fallback\_to\_parent\_insights=False*)

Retrieve a list of all lift charts available for the model.

**Parameters**

**fallback\_to\_parent\_insights** [bool] Optional, if True, this will return residuals chart data for this model's parent for any source that is not available for this model and if this model has a defined parent model. If omitted or False, or this model has no parent, this will not attempt to retrieve any data from this model's parent.

**Returns**

**list of ResidualsChart** Data for all available model residuals charts.

**get\_all\_roc\_curves** (*fallback\_to\_parent\_insights=False*)

Retrieve a list of all ROC curves available for the model.

**Parameters**

**fallback\_to\_parent\_insights** [bool] (New in version v2.14) Optional, if True, this will return ROC curve data for this model's parent for any source that is not available for this model and if this model has a defined parent model. If omitted or False, or this model has no parent, this will not attempt to retrieve any data from this model's parent.

**Returns**

**list of RocCurve** Data for all available model ROC curves.

**get\_confusion\_chart** (*source, fallback\_to\_parent\_insights=False*)

Retrieve model's confusion chart for the specified source.

**Parameters**

**source** [str] Confusion chart source. Check datarobot.enums.CHART\_DATA\_SOURCE for possible values.

**fallback\_to\_parent\_insights** [bool] (New in version v2.14) Optional, if True, this will return confusion chart data for this model's parent if the confusion chart is not available for this model and the defined parent model. If omitted or False, or there is no parent model, will not attempt to return insight data from this model's parent.

**Returns**

**ConfusionChart** Model ConfusionChart data

**Raises**

**ClientError** If the insight is not available for this model



**get\_cross\_validation\_scores** (*partition=None, metric=None*)

Returns a dictionary keyed by metric showing cross validation scores per partition.

Cross Validation should already have been performed using `cross_validate` or `train`.

---

**Note:** Models that computed cross validation before this feature was added will need to be deleted and retrained before this method can be used.

---

#### Parameters

**partition** [float] optional, the id of the partition (1,2,3,0,4,0,etcâ€¦) to filter results by can be a whole number positive integer or float value.

**metric: unicode** optional name of the metric to filter to resulting cross validation scores by

#### Returns

**cross\_validation\_scores: dict** A dictionary keyed by metric showing cross validation scores per partition.

**get\_feature\_effect** (*source*)

Retrieve Feature Effects for the model.

Feature Effects provides partial dependence and predicted vs actual values for top-500 features ordered by feature impact score.

The partial dependence shows marginal effect of a feature on the target variable after accounting for the average effects of all other predictive features. It indicates how, holding all other variables except the feature of interest as they were, the value of this feature affects your prediction.

Requires that Feature Effects has already been computed with `request_feature_effect`.

See `get_feature_effect_metadata` for retrieving information the available sources.

#### Parameters

**source** [string] The source Feature Effects are retrieved for.

#### Returns

**feature\_effects** [FeatureEffects] The feature effects data.

#### Raises

**ClientError (404)** If the feature effects have not been computed or source is not valid value.

**get\_feature\_effect\_metadata** ()

Retrieve Feature Effect metadata. Response contains status and available model sources.

- Feature Fit of *training* is always available (except for the old project which supports only Feature Fit for *validation*).
- When a model is trained into *validation* or *holdout* without stacked prediction (e.g. no out-of-sample prediction in *validation* or *holdout*), Feature Effect is not available for *validation* or *holdout*.
- Feature Effect for *holdout* is not available when there is no holdout configured for the project.

*source* is expected parameter to retrieve Feature Effect. One of provided sources shall be used.

#### Returns

**feature\_effect\_metadata: FeatureEffectMetadata****get\_feature\_fit** (*source*)

Retrieve Feature Fit for the model.

Feature Fit provides partial dependence and predicted vs actual values for top-500 features ordered by feature importance score.

The partial dependence shows marginal effect of a feature on the target variable after accounting for the average effects of all other predictive features. It indicates how, holding all other variables except the feature of interest as they were, the value of this feature affects your prediction.

Requires that Feature Fit has already been computed with [request\\_feature\\_effect](#).

See [get\\_feature\\_fit\\_metadata](#) for retrieving information the available sources.

**Parameters**

**source** [string] The source Feature Fit are retrieved for. One value of [FeatureFitMetadata.sources].

**Returns**

**feature\_fit** [FeatureFit] The feature fit data.

**Raises**

**ClientError (404)** If the feature fit have not been computed or source is not valid value.

**get\_feature\_fit\_metadata** ()

Retrieve Feature Fit metadata. Response contains status and available model sources.

- Feature Fit of *training* is always available (except for the old project which supports only Feature Fit for *validation*).
- When a model is trained into *validation* or *holdout* without stacked prediction (e.g. no out-of-sample prediction in *validation* or *holdout*), Feature Fit is not available for *validation* or *holdout*.
- Feature Fit for *holdout* is not available when there is no holdout configured for the project.

*source* is expected parameter to retrieve Feature Fit. One of provided sources shall be used.

**Returns****feature\_effect\_metadata: FeatureFitMetadata****get\_feature\_impact** (*with\_metadata=False*)

Retrieve the computed Feature Impact results, a measure of the relevance of each feature in the model.

Feature Impact is computed for each column by creating new data with that column randomly permuted (but the others left unchanged), and seeing how the error metric score for the predictions is affected. The `impactUnnormalized` is how much worse the error metric score is when making predictions on this modified data. The `impactNormalized` is normalized so that the largest value is 1. In both cases, larger values indicate more important features.

If a feature is a redundant feature, i.e. once other features are considered it doesn't contribute much in addition, the `redundantWith` value is the name of feature that has the highest correlation with this feature. Note that redundancy detection is only available for jobs run after the addition of this feature. When retrieving data that predates this functionality, a `NoRedundancyImpactAvailable` warning will be used.

Elsewhere this technique is sometimes called `Permutation Importance`.

Requires that Feature Impact has already been computed with `request_feature_impact`.

#### Parameters

**with\_metadata** [bool] The flag indicating if the result should include the metadata as well.

#### Returns

**list or dict** The feature impact data response depends on the `with_metadata` parameter. The response is either a dict with metadata and a list with actual data or just a list with that data.

Each List item is a dict with the keys `featureName`, `impactNormalized`, and `impactUnnormalized`, `redundantWith` and `count`.

For dict response available keys are:

- **featureImpacts** - Feature Impact data as a dictionary. Each item is a dict with keys: `featureName`, `impactNormalized`, and `impactUnnormalized`, and `redundantWith`.
- **shapBased** - A boolean that indicates whether Feature Impact was calculated using Shapley values.
- **ranRedundancyDetection** - A boolean that indicates whether redundant feature identification was run while calculating this Feature Impact.
- **rowCount** - An integer or None that indicates the number of rows that was used to calculate Feature Impact. For the Feature Impact calculated with the default logic, without specifying the `rowCount`, we return None here.
- `count` - An integer with the number of features under the `featureImpacts`.

#### Raises

**ClientError (404)** If the feature impacts have not been computed.

#### `get_features_used()`

Query the server to determine which features were used.

Note that the data returned by this method is possibly different than the names of the features in the `featurelist` used by this model. This method will return the raw features that must be supplied in order for predictions to be generated on a new set of data. The `featurelist`, in contrast, would also include the names of derived features.

#### Returns

**features** [list of str] The names of the features used in the model.

#### `get_frozen_child_models()`

Retrieves the ids for all the models that are frozen from this model

#### Returns

**A list of Models**

#### `get_labelwise_roc_curves(source, fallback_to_parent_insights=False)`

Retrieve a list of `LabelwiseRocCurve` instances for the given source and all labels.

New in version v2.24.

#### Parameters

**source** [str] ROC curve data source. Check `datarobot.enums.CHART_DATA_SOURCE` for possible values.

**fallback\_to\_parent\_insights** [bool] Optional, if True, this will return ROC curve data for this model's parent if the ROC curve is not available for this model and the model has a defined parent model. If omitted or False, or there is no parent model, will not attempt to return data from this model's parent.

#### Returns

**list of** [class:*LabelwiseRocCurve* <*datarobot.models.roc\_curve.LabelwiseRocCurve*>] Labelwise ROC Curve instances for `source` and all labels

#### Raises

**ClientError** If the insight is not available for this model

**get\_leaderboard\_ui\_permalink()**

#### Returns

**url** [str] Permanent static hyperlink to this model at leaderboard.

**get\_lift\_chart** (*source*, *fallback\_to\_parent\_insights=False*)

Retrieve model lift chart for the specified source.

#### Parameters

**source** [str] Lift chart data source. Check `datarobot.enums.CHART_DATA_SOURCE` for possible values. (New in version v2.23) For time series and OTV models, also accepts values *backtest\_2*, *backtest\_3*, etc, up to the number of backtests in the model.

**fallback\_to\_parent\_insights** [bool] (New in version v2.14) Optional, if True, this will return lift chart data for this model's parent if the lift chart is not available for this model and the model has a defined parent model. If omitted or False, or there is no parent model, will not attempt to return insight data from this model's parent.

#### Returns

**LiftChart** Model lift chart data

#### Raises

**ClientError** If the insight is not available for this model

**get\_missing\_report\_info()**

Retrieve a model missing data report on training data that can be used to understand missing values treatment in a model. Report consists of missing values reports for features which took part in modelling and are numeric or categorical.

#### Returns

**An iterable of MissingReportPerFeature** The queried model missing report, sorted by missing count (DESCENDING order).

**get\_model\_blueprint\_chart()**

Retrieve a model blueprint chart that can be used to understand data flow in blueprint.

#### Returns

**ModelBlueprintChart** The queried model blueprint chart.

**get\_model\_blueprint\_documents()**

Get documentation for tasks used in this model.

#### Returns

**list of BlueprintTaskDocument** All documents available for the model.

**get\_multiclass\_feature\_impact()**

For multiclass it's possible to calculate feature impact separately for each target class. The method for calculation is exactly the same, calculated in one-vs-all style for each target class.

Requires that Feature Impact has already been computed with `request_feature_impact`.

**Returns**

**feature\_impacts** [list of dict] The feature impact data. Each item is a dict with the keys `featureImpacts` (list), `class` (str). Each item in `featureImpacts` is a dict with the keys `featureName`, `impactNormalized`, and `impactUnnormalized`, and `redundantWith`.

**Raises**

**ClientError (404)** If the multiclass feature impacts have not been computed.

**get\_multiclass\_lift\_chart(source, fallback\_to\_parent\_insights=False)**

Retrieve model lift chart for the specified source.

**Parameters**

**source** [str] Lift chart data source. Check `datarobot.enums.CHART_DATA_SOURCE` for possible values.

**fallback\_to\_parent\_insights** [bool] Optional, if True, this will return lift chart data for this model's parent if the lift chart is not available for this model and the model has a defined parent model. If omitted or False, or there is no parent model, will not attempt to return insight data from this model's parent.

**Returns**

**list of LiftChart** Model lift chart data for each saved target class

**Raises**

**ClientError** If the insight is not available for this model

**get\_multilabel\_lift\_charts(source, fallback\_to\_parent\_insights=False)**

Retrieve model lift charts for the specified source.

New in version v2.24.

**Parameters**

**source** [str] Lift chart data source. Check `datarobot.enums.CHART_DATA_SOURCE` for possible values.

**fallback\_to\_parent\_insights** [bool] Optional, if True, this will return lift chart data for this model's parent if the lift chart is not available for this model and the model has a defined parent model. If omitted or False, or there is no parent model, will not attempt to return insight data from this model's parent.

**Returns**

**list of LiftChart** Model lift chart data for each saved target class

**Raises**

**ClientError** If the insight is not available for this model

**get\_num\_iterations\_trained()**

Retrieves the number of estimators trained by early-stopping tree-based models

– versionadded:: v2.22

**Returns**

**projectId:** **str** id of project containing the model

**modelId:** **str** id of the model

**data:** **array** list of *numEstimatorsItem* objects, one for each modeling stage.

*numEstimatorsItem* will be of the form:

**stage:** **str** indicates the modeling stage (for multi-stage models); None of single-stage models

**numIterations:** **int** the number of estimators or iterations trained by the model

**get\_or\_request\_feature\_effect** (*source*, *max\_wait*=600, *row\_count*=None)

Retrieve feature effect for the model, requesting a job if it hasn't been run previously

See [get\\_feature\\_effect\\_metadata](#) for retrieving information of source.

**Parameters**

**max\_wait** [int, optional] The maximum time to wait for a requested feature effect job to complete before erroring

**row\_count** [int, optional] (New in version v2.21) The sample size to use for Feature Impact computation. Minimum is 10 rows. Maximum is 100000 rows or the training sample size of the model, whichever is less.

**source** [string] The source Feature Effects are retrieved for.

**Returns**

**feature\_effects** [FeatureEffects] The feature effects data.

**get\_or\_request\_feature\_fit** (*source*, *max\_wait*=600)

Retrieve feature fit for the model, requesting a job if it hasn't been run previously

See [get\\_feature\\_fit\\_metadata](#) for retrieving information of source.

**Parameters**

**max\_wait** [int, optional] The maximum time to wait for a requested feature fit job to complete before erroring

**source** [string] The source Feature Fit are retrieved for. One value of [FeatureFitMetadata.sources].

**Returns**

**feature\_effects** [FeatureFit] The feature fit data.

**get\_or\_request\_feature\_impact** (*max\_wait*=600, *\*\*kwargs*)

Retrieve feature impact for the model, requesting a job if it hasn't been run previously

**Parameters**

**max\_wait** [int, optional] The maximum time to wait for a requested feature impact job to complete before erroring

**\*\*kwargs** Arbitrary keyword arguments passed to [request\\_feature\\_impact](#).

**Returns**

**feature\_impacts** [list or dict] The feature impact data. See [get\\_feature\\_impact](#) for the exact schema.

**get\_parameters()**

Retrieve model parameters.

**Returns**

**ModelParameters** Model parameters for this model.

**get\_pareto\_front()**

Retrieve the Pareto Front for a Eureqa model.

This method is only supported for Eureqa models.

**Returns**

**ParetoFront** Model ParetoFront data

**get\_prime\_eligibility()**

Check if this model can be approximated with DataRobot Prime

**Returns**

**prime\_eligibility** [dict] a dict indicating whether a model can be approximated with DataRobot Prime (key *can\_make\_prime*) and why it may be ineligible (key *message*)

**get\_residuals\_chart** (*source, fallback\_to\_parent\_insights=False*)

Retrieve model residuals chart for the specified source.

**Parameters**

**source** [str] Residuals chart data source. Check `datarobot.enums.CHART_DATA_SOURCE` for possible values.

**fallback\_to\_parent\_insights** [bool] Optional, if True, this will return residuals chart data for this model's parent if the residuals chart is not available for this model and the model has a defined parent model. If omitted or False, or there is no parent model, will not attempt to return residuals data from this model's parent.

**Returns**

**ResidualsChart** Model residuals chart data

**Raises**

**ClientError** If the insight is not available for this model

**get\_roc\_curve** (*source, fallback\_to\_parent\_insights=False*)

Retrieve model ROC curve for the specified source.

**Parameters**

**source** [str] ROC curve data source. Check `datarobot.enums.CHART_DATA_SOURCE` for possible values. (New in version v2.23) For time series and OTV models, also accepts values *backtest\_2*, *backtest\_3*, etc, up to the number of backtests in the model.

**fallback\_to\_parent\_insights** [bool] (New in version v2.14) Optional, if True, this will return ROC curve data for this model's parent if the ROC curve is not available for this model and the model has a defined parent model. If omitted or False, or there is no parent model, will not attempt to return data from this model's parent.

**Returns**

**RocCurve** Model ROC curve data

**Raises**

**ClientError** If the insight is not available for this model

**get\_rulesets()**

List the rulesets approximating this model generated by DataRobot Prime

If this model hasn't been approximated yet, will return an empty list. Note that these are rulesets approximating this model, not rulesets used to construct this model.

**Returns**

**rulesets** [list of Ruleset]

**get\_supported\_capabilities()**

Retrieves a summary of the capabilities supported by a model.

New in version v2.14.

**Returns**

**supportsBlending: bool** whether the model supports blending

**supportsMonotonicConstraints: bool** whether the model supports monotonic constraints

**hasWordCloud: bool** whether the model has word cloud data available

**eligibleForPrime: bool** whether the model is eligible for Prime

**hasParameters: bool** whether the model has parameters that can be retrieved

**supportsCodeGeneration: bool** (New in version v2.18) whether the model supports code generation

**supportsShap: bool**

(New in version v2.18) True if the model supports Shapley package. i.e. Shapley based feature Importance

**supportsEarlyStopping: bool** (New in version v2.22) True if this is an early stopping tree-based model and number of trained iterations can be retrieved.

**get\_word\_cloud(exclude\_stop\_words=False)**

Retrieve a word cloud data for the model.

**Parameters**

**exclude\_stop\_words** [bool, optional] Set to True if you want stopwords filtered out of response.

**Returns**

**WordCloud** Word cloud data for the model.

**open\_model\_browser()**

Opens model at project leaderboard in web browser.

Note: If text-mode browsers are used, the calling process will block until the user exits the browser.

**request\_approximation()**

Request an approximation of this model using DataRobot Prime

This will create several rulesets that could be used to approximate this model. After comparing their scores and rule counts, the code used in the approximation can be downloaded and run locally.

**Returns**

**job** [Job] the job generating the rulesets

**request\_external\_test(dataset\_id, actual\_value\_column=None)**

Request external test to compute scores and insights on an external test dataset



**Parameters**

**dataset\_id** [string] The dataset to make predictions against (as uploaded from `Project.upload_dataset`)

**actual\_value\_column** [string, optional] (New in version v2.21) For time series unsupervised projects only. Actual value column can be used to calculate the classification metrics and insights on the prediction dataset. Can't be provided with the `forecast_point` parameter.

**Returns**

âĀĤâĤ

**job** [Job] a Job representing external dataset insights computation

**request\_feature\_effect** (*row\_count=None*)

Request feature effects to be computed for the model.

See [get\\_feature\\_effect](#) for more information on the result of the job.

**Parameters**

**row\_count** [int] (New in version v2.21) The sample size to use for Feature Impact computation. Minimum is 10 rows. Maximum is 100000 rows or the training sample size of the model, whichever is less.

**Returns**

**job** [Job] A Job representing the feature effect computation. To get the completed feature effect data, use `job.get_result` or `job.get_result_when_complete`.

**Raises**

**JobAlreadyRequested (422)** If the feature effect have already been requested.

**request\_feature\_fit** ()

Request feature fit to be computed for the model.

See [get\\_feature\\_effect](#) for more information on the result of the job.

**Returns**

**job** [Job] A Job representing the feature fit computation. To get the completed feature fit data, use `job.get_result` or `job.get_result_when_complete`.

**Raises**

**JobAlreadyRequested (422)** If the feature effect have already been requested.

**request\_feature\_impact** (*row\_count=None, with\_metadata=False*)

Request feature impacts to be computed for the model.

See [get\\_feature\\_impact](#) for more information on the result of the job.

**Parameters**

**row\_count** [int] The sample size (specified in rows) to use for Feature Impact computation. This is not supported for unsupervised, multi-class (that has a separate method) and time series projects.

**Returns**

**job** [Job] A Job representing the feature impact computation. To get the completed feature impact data, use `job.get_result` or `job.get_result_when_complete`.

**Raises**

**JobAlreadyRequested (422)** If the feature impacts have already been requested.

**request\_frozen\_datetime\_model** (*training\_row\_count=None, training\_duration=None, training\_start\_date=None, training\_end\_date=None, time\_window\_sample\_pct=None, sampling\_method=None*)

Train a new frozen model with parameters from this model

Requires that this model belongs to a datetime partitioned project. If it does not, an error will occur when submitting the job.

Frozen models use the same tuning parameters as their parent model instead of independently optimizing them to allow efficiently retraining models on larger amounts of the training data.

In addition of `training_row_count` and `training_duration`, frozen datetime models may be trained on an exact date range. Only one of `training_row_count`, `training_duration`, or `training_start_date` and `training_end_date` should be specified.

Models specified using `training_start_date` and `training_end_date` are the only ones that can be trained into the holdout data (once the holdout is unlocked).

All durations should be specified with a duration string such as those returned by the [partitioning\\_methods.construct\\_duration\\_string](#) helper method. Please see [datetime partitioned project documentation](#) for more information on duration strings.

#### Parameters

**training\_row\_count** [int, optional] the number of rows of data that should be used to train the model. If specified, `training_duration` may not be specified.

**training\_duration** [str, optional] a duration string specifying what time range the data used to train the model should span. If specified, `training_row_count` may not be specified.

**training\_start\_date** [datetime.datetime, optional] the start date of the data to train to model on. Only rows occurring at or after this datetime will be used. If `training_start_date` is specified, `training_end_date` must also be specified.

**training\_end\_date** [datetime.datetime, optional] the end date of the data to train the model on. Only rows occurring strictly before this datetime will be used. If `training_end_date` is specified, `training_start_date` must also be specified.

**time\_window\_sample\_pct** [int, optional] may only be specified when the requested model is a time window (e.g. duration or start and end dates). An integer between 1 and 99 indicating the percentage to sample by within the window. The points kept are determined by a random uniform sample. If specified, `training_duration` must be specified otherwise, the number of rows used to train the model and evaluate backtest scores and an error will occur.

**sampling\_method** [str, optional] (New in version v2.23) defines the way training data is selected. Can be either `random` or `latest`. In combination with `training_row_count` defines how rows are selected from backtest (`latest` by default). When training data is defined using time range (`training_duration` or `use_project_settings`) this setting changes the way `time_window_sample_pct` is applied (`random` by default). Applicable to OTV projects only.

#### Returns

**model\_job** [ModelJob] the modeling job training a frozen model

**request\_frozen\_model** (*sample\_pct=None, training\_row\_count=None*)

Train a new frozen model with parameters from this model

---

**Note:** This method only works if project the model belongs to is *not* datetime partitioned. If it is, use `request_frozen_datetime_model` instead.

---

Frozen models use the same tuning parameters as their parent model instead of independently optimizing them to allow efficiently retraining models on larger amounts of the training data.

#### Parameters

**sample\_pct** [float] optional, the percentage of the dataset to use with the model. If not provided, will use the value from this model.

**training\_row\_count** [int] (New in version v2.9) optional, the integer number of rows of the dataset to use with the model. Only one of *sample\_pct* and *training\_row\_count* should be specified.

#### Returns

**model\_job** [ModelJob] the modeling job training a frozen model

**request\_predictions** (*dataset\_id*, *include\_prediction\_intervals=None*, *prediction\_intervals\_size=None*, *forecast\_point=None*, *predictions\_start\_date=None*, *predictions\_end\_date=None*, *actual\_value\_column=None*, *explanation\_algorithm=None*, *max\_explanations=None*)

Request predictions against a previously uploaded dataset

#### Parameters

**dataset\_id** [string] The dataset to make predictions against (as uploaded from `Project.upload_dataset`)

**include\_prediction\_intervals** [bool, optional] (New in v2.16) For *time series* projects only. Specifies whether prediction intervals should be calculated for this request. Defaults to True if *prediction\_intervals\_size* is specified, otherwise defaults to False.

**prediction\_intervals\_size** [int, optional] (New in v2.16) For *time series* projects only. Represents the percentile to use for the size of the prediction intervals. Defaults to 80 if *include\_prediction\_intervals* is True. Prediction intervals size must be between 1 and 100 (inclusive).

**forecast\_point** [datetime.datetime or None, optional] (New in version v2.20) For time series projects only. This is the default point relative to which predictions will be generated, based on the forecast window of the project. See the time series [prediction documentation](#) for more information.

**predictions\_start\_date** [datetime.datetime or None, optional] (New in version v2.20) For time series projects only. The start date for bulk predictions. Note that this parameter is for generating historical predictions using the training data. This parameter should be provided in conjunction with *predictions\_end\_date*. Can't be provided with the *forecast\_point* parameter.

**predictions\_end\_date** [datetime.datetime or None, optional] (New in version v2.20) For time series projects only. The end date for bulk predictions, exclusive. Note that this parameter is for generating historical predictions using the training data. This parameter should be provided in conjunction with *predictions\_start\_date*. Can't be provided with the *forecast\_point* parameter.

**actual\_value\_column** [string, optional] (New in version v2.21) For time series unsupervised projects only. Actual value column can be used to calculate the classification metrics

and insights on the prediction dataset. Canâ€™t be provided with the `forecast_point` parameter.

**explanation\_algorithm:** (New in version v2.21) optional; If set to `shap`, the response will include prediction explanations based on the SHAP explainer (SHapley Additive exPlanations). Defaults to null (no prediction explanations).

**max\_explanations:** (New in version v2.21) optional; specifies the maximum number of explanation values that should be returned for each row, ordered by absolute value, greatest to least. If null, no limit. In the case of `shap`: if the number of features is greater than the limit, the sum of remaining values will also be returned as `shapRemainingTotal`. Defaults to null. Cannot be set if `explanation_algorithm` is omitted.

### Returns

**job** [PredictJob] The job computing the predictions

**request\_training\_predictions** (*data\_subset*, *explanation\_algorithm=None*,  
*max\_explanations=None*)

Start a job to build training predictions

### Parameters

**data\_subset** [str] data set definition to build predictions on. Choices are:

- *dr.enums.DATA\_SUBSET.ALL* or string *all* for all data available. Not valid for models in datetime partitioned projects
- *dr.enums.DATA\_SUBSET.VALIDATION\_AND\_HOLDOUT* or string *validationAndHoldout* for all data except training set. Not valid for models in datetime partitioned projects
- *dr.enums.DATA\_SUBSET.HOLDOUT* or string *holdout* for holdout data set only
- *dr.enums.DATA\_SUBSET.ALL\_BACKTESTS* or string *allBacktests* for downloading the predictions for all backtest validation folds. Requires the model to have successfully scored all backtests. Datetime partitioned projects only.

**explanation\_algorithm** [dr.enums.EXPLANATIONS\_ALGORITHM] (New in v2.21) Optional. If set to *dr.enums.EXPLANATIONS\_ALGORITHM.SHAP*, the response will include prediction explanations based on the SHAP explainer (SHapley Additive exPlanations). Defaults to *None* (no prediction explanations).

**max\_explanations** [int] (New in v2.21) Optional. Specifies the maximum number of explanation values that should be returned for each row, ordered by absolute value, greatest to least. In the case of *dr.enums.EXPLANATIONS\_ALGORITHM.SHAP*: If not set, explanations are returned for all features. If the number of features is greater than the `max_explanations`, the sum of remaining values will also be returned as `shap_remaining_total`. Max 100. Defaults to null for datasets narrower than 100 columns, defaults to 100 for datasets wider than 100 columns. Is ignored if `explanation_algorithm` is not set.

### Returns

**Job** an instance of created async job

**request\_transferable\_export** (*prediction\_intervals\_size=None*)

Request generation of an exportable model file for use in an on-premise DataRobot standalone prediction environment.

This function can only be used if model export is enabled, and will only be useful if you have an on-premise environment in which to import it.

This function does not download the exported file. Use `download_export` for that.

### Parameters

**prediction\_intervals\_size** [int, optional] (New in v2.19) For *time series* projects only. Represents the percentile to use for the size of the prediction intervals. Prediction intervals size must be between 1 and 100 (inclusive).

### Examples

```
model = datarobot.Model.get('project-id', 'model-id')
job = model.request_transferable_export()
job.wait_for_completion()
model.download_export('my_exported_model.drmodel')

# Client must be configured to use standalone prediction server for import:
datarobot.Client(token='my-token-at-standalone-server',
                 endpoint='standalone-server-url/api/v2')

imported_model = datarobot.ImportedModel.create('my_exported_model.drmodel')
```

**retrain** (*sample\_pct=None, featurelist\_id=None, training\_row\_count=None*)

Submit a job to the queue to train a blender model.

### Parameters

**sample\_pct**: **str, optional** The sample size in percents (1 to 100) to use in training. If this parameter is used then `training_row_count` should not be given.

**featurelist\_id** [str, optional] The featurelist id

**training\_row\_count** [str, optional] The number of rows to train the model. If this parameter is used then `sample_pct` should not be given.

### Returns

**job** [ModelJob] The created job that is retraining the model

**set\_prediction\_threshold** (*threshold*)

Set a custom prediction threshold for the model

May not be used once `prediction_threshold_read_only` is True for this model.

### Parameters

**threshold** [float] only used for binary classification projects. The threshold to when deciding between the positive and negative classes when making predictions. Should be between 0.0 and 1.0 (inclusive).

**star\_model** ()

Mark the model as starred

Model stars propagate to the web application and the API, and can be used to filter when listing models.

**start\_advanced\_tuning\_session** ()

Start an Advanced Tuning session. Returns an object that helps set up arguments for an Advanced Tuning model execution.

As of v2.17, all models other than blenders, open source, prime, scaleout, baseline and user-created support Advanced Tuning.

### Returns

**AdvancedTuningSession** Session for setting up and running Advanced Tuning on a model

```
train (sample_pct=None,          featurelist_id=None,          scoring_type=None,          train-  
      ing_row_count=None,      monotonic_increasing_featurelist_id=<object  object>,      mono-  
      tonic_decreasing_featurelist_id=<object object>)
```

Train the blueprint used in model on a particular featurelist or amount of data.

This method creates a new training job for worker and appends it to the end of the queue for this project. After the job has finished you can get the newly trained model by retrieving it from the project leaderboard, or by retrieving the result of the job.

Either *sample\_pct* or *training\_row\_count* can be used to specify the amount of data to use, but not both. If neither are specified, a default of the maximum amount of data that can safely be used to train any blueprint without going into the validation data will be selected.

In smart-sampled projects, *sample\_pct* and *training\_row\_count* are assumed to be in terms of rows of the minority class.

---

**Note:** For datetime partitioned projects, see *train\_datetime* instead.

---

### Parameters

**sample\_pct** [float, optional] The amount of data to use for training, as a percentage of the project dataset from 0 to 100.

**featurelist\_id** [str, optional] The identifier of the featurelist to use. If not defined, the featurelist of this model is used.

**scoring\_type** [str, optional] Either `SCORING_TYPE.validation` or `SCORING_TYPE.cross_validation`. `SCORING_TYPE.validation` is available for every partitioning type, and indicates that the default model validation should be used for the project. If the project uses a form of cross-validation partitioning, `SCORING_TYPE.cross_validation` can also be used to indicate that all of the available training/validation combinations should be used to evaluate the model.

**training\_row\_count** [int, optional] The number of rows to use to train the requested model.

**monotonic\_increasing\_featurelist\_id** [str] (new in version 2.11) optional, the id of the featurelist that defines the set of features with a monotonically increasing relationship to the target. Passing `None` disables increasing monotonicity constraint. Default (`dr.enums.MONOTONICITY_FEATURELIST_DEFAULT`) is the one specified by the blueprint.

**monotonic\_decreasing\_featurelist\_id** [str] (new in version 2.11) optional, the id of the featurelist that defines the set of features with a monotonically decreasing relationship to the target. Passing `None` disables decreasing monotonicity constraint. Default (`dr.enums.MONOTONICITY_FEATURELIST_DEFAULT`) is the one specified by the blueprint.

### Returns

**model\_job\_id** [str] id of created job, can be used as parameter to `ModelJob.get` method or `wait_for_async_model_creation` function

### Examples

```
project = Project.get('project-id')  
model = Model.get('project-id', 'model-id')  
model_job_id = model.train(training_row_count=project.max_train_rows)
```

```
train_datetime (featurelist_id=None, training_row_count=None, training_duration=None,  

time_window_sample_pct=None, monotonic_increasing_featurelist_id=<object  

object>, monotonic_decreasing_featurelist_id=<object object>,  

use_project_settings=False, sampling_method=None)
```

Train this model on a different featurelist or amount of data

Requires that this model is part of a datetime partitioned project; otherwise, an error will occur.

All durations should be specified with a duration string such as those returned by the [partitioning\\_methods.construct\\_duration\\_string](#) helper method. Please see [datetime partitioned project documentation](#) for more information on duration strings.

### Parameters

**featurelist\_id** [str, optional] the featurelist to use to train the model. If not specified, the featurelist of this model is used.

**training\_row\_count** [int, optional] the number of rows of data that should be used to train the model. If specified, neither `training_duration` nor `use_project_settings` may be specified.

**training\_duration** [str, optional] a duration string specifying what time range the data used to train the model should span. If specified, neither `training_row_count` nor `use_project_settings` may be specified.

**use\_project\_settings** [bool, optional] (New in version v2.20) defaults to `False`. If `True`, indicates that the custom backtest partitioning settings specified by the user will be used to train the model and evaluate backtest scores. If specified, neither `training_row_count` nor `training_duration` may be specified.

**time\_window\_sample\_pct** [int, optional] may only be specified when the requested model is a time window (e.g. duration or start and end dates). An integer between 1 and 99 indicating the percentage to sample by within the window. The points kept are determined by a random uniform sample. If specified, `training_duration` must be specified otherwise, the number of rows used to train the model and evaluate backtest scores and an error will occur.

**sampling\_method** [str, optional] (New in version v2.23) defines the way training data is selected. Can be either `random` or `latest`. In combination with `training_row_count` defines how rows are selected from backtest (`latest` by default). When training data is defined using time range (`training_duration` or `use_project_settings`) this setting changes the way `time_window_sample_pct` is applied (`random` by default). Applicable to OTV projects only.

**monotonic\_increasing\_featurelist\_id** [str, optional] (New in version v2.18) optional, the id of the featurelist that defines the set of features with a monotonically increasing relationship to the target. Passing `None` disables increasing monotonicity constraint. Default (`dr.enums.MONOTONICITY_FEATURELIST_DEFAULT`) is the one specified by the blueprint.

**monotonic\_decreasing\_featurelist\_id** [str, optional] (New in version v2.18) optional, the id of the featurelist that defines the set of features with a monotonically decreasing relationship to the target. Passing `None` disables decreasing monotonicity constraint. Default (`dr.enums.MONOTONICITY_FEATURELIST_DEFAULT`) is the one specified by the blueprint.

### Returns

**job** [ModelJob] the created job to build the model

**unstar\_model()**

Unmark the model as starred

Model stars propagate to the web application and the API, and can be used to filter when listing models.

### 36.29.4 DatetimeModel

```
class datarobot.models.DatetimeModel(id=None, processes=None, featurelist_name=None,
                                     featurelist_id=None, project_id=None, sample_pct=None,
                                     training_row_count=None, training_duration=None, training_start_date=None,
                                     training_end_date=None, time_window_sample_pct=None,
                                     sampling_method=None, model_type=None, model_category=None,
                                     is_frozen=None, blueprint_id=None, metrics=None,
                                     training_info=None, holdout_score=None, holdout_status=None,
                                     data_selection_method=None, backtests=None,
                                     monotonic_increasing_featurelist_id=None,
                                     monotonic_decreasing_featurelist_id=None,
                                     supports_monotonic_constraints=None,
                                     is_starred=None, prediction_threshold=None,
                                     prediction_threshold_read_only=None, effective_feature_derivation_window_start=None,
                                     effective_feature_derivation_window_end=None,
                                     forecast_window_start=None, forecast_window_end=None,
                                     windows_basis_unit=None, model_number=None,
                                     parent_model_id=None, use_project_settings=None,
                                     supports_composable_ml=None)
```

A model from a datetime partitioned project

All durations are specified with a duration string such as those returned by the [partitioning\\_methods.construct\\_duration\\_string](#) helper method. Please see [datetime partitioned project documentation](#) for more information on duration strings.

Note that only one of *training\_row\_count*, *training\_duration*, and *training\_start\_date* and *training\_end\_date* will be specified, depending on the *data\_selection\_method* of the model. Whichever method was selected determines the amount of data used to train on when making predictions and scoring the backtests and the holdout.

#### Attributes

**id** [str] the id of the model

**project\_id** [str] the id of the project the model belongs to

**processes** [list of str] the processes used by the model

**featurelist\_name** [str] the name of the featurelist used by the model

**featurelist\_id** [str] the id of the featurelist used by the model

**sample\_pct** [float] the percentage of the project dataset used in training the model

**training\_row\_count** [int or None] If specified, an int specifying the number of rows used to train the model and evaluate backtest scores.



- training\_duration** [str or None] If specified, a duration string specifying the duration spanned by the data used to train the model and evaluate backtest scores.
- training\_start\_date** [datetime or None] only present for frozen models in datetime partitioned projects. If specified, the start date of the data used to train the model.
- training\_end\_date** [datetime or None] only present for frozen models in datetime partitioned projects. If specified, the end date of the data used to train the model.
- time\_window\_sample\_pct** [int or None] An integer between 1 and 99 indicating the percentage of sampling within the training window. The points kept are determined by a random uniform sample. If not specified, no sampling was done.
- sampling\_method** [str or None] (New in v2.23) indicates the way training data has been selected (either how rows have been selected within backtest or how `time_window_sample_pct` has been applied).
- model\_type** [str] what model this is, e.g. `âNystroem Kernel SVM Regressorâ`
- model\_category** [str] what kind of model this is - `âprimeâ` for DataRobot Prime models, `âblendâ` for blender models, and `âmodelâ` for other models
- is\_frozen** [bool] whether this model is a frozen model
- blueprint\_id** [str] the id of the blueprint used in this model
- metrics** [dict] a mapping from each metric to the modelâs scores for that metric. The keys in metrics are the different metrics used to evaluate the model, and the values are the results. The dictionaries inside of metrics will be as described here: `âvalidationâ`, the score for a single backtest; `âcrossValidationâ`, always None; `âbacktestingâ`, the average score for all backtests if all are available and computed, or None otherwise; `âbacktestingScoresâ`, a list of scores for all backtests where the score is None if that backtest does not have a score available; and `âholdoutâ`, the score for the holdout or None if the holdout is locked or the score is unavailable.
- backtests** [list of dict] describes what data was used to fit each backtest, the score for the project metric, and why the backtest score is unavailable if it is not provided.
- data\_selection\_method** [str] which of `training_row_count`, `training_duration`, or `training_start_date` and `training_end_date` were used to determine the data used to fit the model. One of `ârowCountâ`, `âdurationâ`, or `âselectedDateRangeâ`.
- training\_info** [dict] describes which data was used to train on when scoring the holdout and making predictions. `training_info` will have the following keys: `holdout_training_start_date`, `holdout_training_duration`, `holdout_training_row_count`, `holdout_training_end_date`, `prediction_training_start_date`, `prediction_training_duration`, `prediction_training_row_count`, `prediction_training_end_date`. Start and end dates will be datetimes, durations will be duration strings, and rows will be integers.
- holdout\_score** [float or None] the score against the holdout, if available and the holdout is unlocked, according to the project metric.
- holdout\_status** [string or None] the status of the holdout score, e.g. `âCOMPLETEDâ`, `âHOLDOUT_BOUNDARIES_EXCEEDEDâ`. Unavailable if the holdout fold was disabled in the partitioning configuration.
- monotonic\_increasing\_featurelist\_id** [str] optional, the id of the featurelist that defines the set of features with a monotonically increasing relationship to the target. If None, no such constraints are enforced.

**monotonic\_decreasing\_featurelist\_id** [str] optional, the id of the featurelist that defines the set of features with a monotonically decreasing relationship to the target. If *None*, no such constraints are enforced.

**supports\_monotonic\_constraints** [bool] optional, whether this model supports enforcing monotonic constraints

**is\_starred** [bool] whether this model marked as starred

**prediction\_threshold** [float] for binary classification projects, the threshold used for predictions

**prediction\_threshold\_read\_only** [bool] indicated whether modification of the prediction threshold is forbidden. Threshold modification is forbidden once a model has had a deployment created or predictions made via the dedicated prediction API.

**effective\_feature\_derivation\_window\_start** [int or *None*] (New in v2.16) For *time series* projects only. How many units of the `windows_basis_unit` into the past relative to the forecast point the user needs to provide history for at prediction time. This can differ from the `feature_derivation_window_start` set on the project due to the differencing method and period selected, or if the model is a time series native model such as ARIMA. Will be a negative integer in time series projects and *None* otherwise.

**effective\_feature\_derivation\_window\_end** [int or *None*] (New in v2.16) For *time series* projects only. How many units of the `windows_basis_unit` into the past relative to the forecast point the feature derivation window should end. Will be a non-positive integer in time series projects and *None* otherwise.

**forecast\_window\_start** [int or *None*] (New in v2.16) For *time series* projects only. How many units of the `windows_basis_unit` into the future relative to the forecast point the forecast window should start. Note that this field will be the same as what is shown in the project settings. Will be a non-negative integer in time series projects and *None* otherwise.

**forecast\_window\_end** [int or *None*] (New in v2.16) For *time series* projects only. How many units of the `windows_basis_unit` into the future relative to the forecast point the forecast window should end. Note that this field will be the same as what is shown in the project settings. Will be a non-negative integer in time series projects and *None* otherwise.

**windows\_basis\_unit** [str or *None*] (New in v2.16) For *time series* projects only. Indicates which unit is the basis for the feature derivation window and the forecast window. Note that this field will be the same as what is shown in the project settings. In time series projects, will be either the detected time unit or `â€œROWâ€œ`, and *None* otherwise.

**model\_number** [integer] model number assigned to a model

**parent\_model\_id** [str or *None*] (New in version v2.20) the id of the model that tuning parameters are derived from

**use\_project\_settings** [bool or *None*] (New in version v2.20) If `True`, indicates that the custom backtest partitioning settings specified by the user were used to train the model and evaluate backtest scores.

**supports\_composable\_ml** [bool or *None*] (New in version v2.26) whether this model is supported in the Composable ML.

**classmethod** `get(project, model_id)`

Retrieve a specific datetime model

If the project does not use datetime partitioning, a `ClientError` will occur.

#### Parameters

**project** [str] the id of the project the model belongs to

**model\_id** [str] the id of the model to retrieve

#### Returns

**model** [DatetimeModel] the model

#### **score\_backtests** ()

Compute the scores for all available backtests

Some backtests may be unavailable if the model is trained into their validation data.

#### Returns

**job** [Job] a job tracking the backtest computation. When it is complete, all available backtests will have scores computed.

#### **cross\_validate** ()

Inherited from Model - DatetimeModels cannot request Cross Validation,

Use `score_backtests` instead.

#### **get\_cross\_validation\_scores** (*partition=None, metric=None*)

Inherited from Model - DatetimeModels cannot request Cross Validation scores,

Use `backtests` instead.

#### **request\_training\_predictions** (*data\_subset*)

Start a job to build training predictions

#### Parameters

**data\_subset** [str] data set definition to build predictions on. Choices are:

- *dr.enums.DATA\_SUBSET.HOLDOUT* for holdout data set only
- *dr.enums.DATA\_SUBSET.ALL\_BACKTESTS* for downloading the predictions for all backtest validation folds. Requires the model to have successfully scored all backtests.

#### Returns

Job

**Job** an instance of created async job

#### **get\_series\_accuracy\_as\_dataframe** (*offset=0, limit=100, metric=None, multiseries\_value=None, order\_by=None, reverse=False*)

Retrieve the Series Accuracy for the specified model as a pandas.DataFrame.

#### Parameters

**offset** [int, optional] The number of results to skip. Defaults to 0 if not specified.

**limit** [int, optional] The maximum number of results to return. Defaults to 100 if not specified.

**metric** [str, optional] The name of the metric to retrieve scores for. If omitted, the default project metric will be used.

**multiseries\_value** [str, optional] If specified, only the series containing the given value in one of the series ID columns will be returned.

**order\_by** [str, optional] Used for sorting the series. Attribute must be one of `datarobot.enums.SERIES_ACCURACY_ORDER_BY`.

**reverse** [bool, optional] Used for sorting the series. If `True`, will sort the series in descending order by the attribute specified by `order_by`.

#### Returns

**data** A `pandas.DataFrame` with the Series Accuracy for the specified model.

**download\_series\_accuracy\_as\_csv** (*filename*, *encoding*='utf-8', *offset*=0, *limit*=100, *metric*=None, *multiseries\_value*=None, *order\_by*=None, *reverse*=False)

Save the Series Accuracy for the specified model into a csv file.

#### Parameters

**filename** [str or file object] The path or file object to save the data to.

**encoding** [str, optional] A string representing the encoding to use in the output csv file. Defaults to `'utf-8'`.

**offset** [int, optional] The number of results to skip. Defaults to 0 if not specified.

**limit** [int, optional] The maximum number of results to return. Defaults to 100 if not specified.

**metric** [str, optional] The name of the metric to retrieve scores for. If omitted, the default project metric will be used.

**multiseries\_value** [str, optional] If specified, only the series containing the given value in one of the series ID columns will be returned.

**order\_by** [str, optional] Used for sorting the series. Attribute must be one of `datarobot.enums.SERIES_ACCURACY_ORDER_BY`.

**reverse** [bool, optional] Used for sorting the series. If `True`, will sort the series in descending order by the attribute specified by `order_by`.

**compute\_series\_accuracy** (*compute\_all\_series*=False)

Compute the Series Accuracy for this model

#### Parameters

**compute\_all\_series** [bool, optional] Calculate accuracy for all series or only first 1000.

#### Returns

**Job** an instance of the created async job

**retrain** (*time\_window\_sample\_pct*=None, *featurelist\_id*=None, *training\_row\_count*=None, *training\_duration*=None, *training\_start\_date*=None, *training\_end\_date*=None, *sampling\_method*=None)

Retrain an existing datetime model using a new training period for the model's training set (with optional time window sampling) or a different feature list.

All durations should be specified with a duration string such as those returned by the `partitioning_methods.construct_duration_string` helper method. Please see [datetime partitioned project documentation](#) for more information on duration strings.

#### Parameters

**featurelist\_id** [str, optional] The ID of the featurelist to use.

**training\_row\_count** [str, optional] The number of rows to train the model on. If this parameter is used then `sample_pct` cannot be specified.

**time\_window\_sample\_pct** [int, optional] An int between 1 and 99 indicating the percentage of sampling within the time window. The points kept are determined by a random uniform sample. If specified, *training\_row\_count* must not be specified and either *training\_duration* or *training\_start\_date* and *training\_end\_date* must be specified.

**training\_duration** [str, optional] A duration string representing the training duration for the submitted model. If specified then *training\_row\_count*, *training\_start\_date*, and *training\_end\_date* cannot be specified.

**training\_start\_date** [str, optional] A datetime string representing the start date of the data to use for training this model. If specified, *training\_end\_date* must also be specified, and *training\_duration* cannot be specified. The value must be before the *training\_end\_date* value.

**training\_end\_date** [str, optional] A datetime string representing the end date of the data to use for training this model. If specified, *training\_start\_date* must also be specified, and *training\_duration* cannot be specified. The value must be after the *training\_start\_date* value.

**sampling\_method** [str, optional] (New in version v2.23) defines the way training data is selected. Can be either *random* or *latest*. In combination with *training\_row\_count* defines how rows are selected from backtest (*latest* by default). When training data is defined using time range (*training\_duration* or *use\_project\_settings*) this setting changes the way *time\_window\_sample\_pct* is applied (*random* by default). Applicable to OTV projects only.

## Returns

**job** [ModelJob] The created job that is retraining the model

### `get_feature_effect_metadata()`

Retrieve Feature Effect metadata for each backtest. Response contains status and available sources for each backtest of the model.

- Each backtest is available for *training* and *validation*
- If holdout is configured for the project it has *holdout* as *backtestIndex*. It has *training* and *holdout* sources available.

Start/stop models contain a single response item with *startstop* value for *backtestIndex*.

- Feature Effect of *training* is always available (except for the old project which supports only Feature Effect for *validation*).
- When a model is trained into *validation* or *holdout* without stacked prediction (e.g. no out-of-sample prediction in *validation* or *holdout*), Feature Effect is not available for *validation* or *holdout*.
- Feature Effect for *holdout* is not available when there is no holdout configured for the project.

*source* is expected parameter to retrieve Feature Effect. One of provided sources shall be used.

*backtestIndex* is expected parameter to submit compute request and retrieve Feature Effect. One of provided backtest indexes shall be used.

## Returns

**feature\_effect\_metadata:** FeatureEffectMetadataDatetime

### `get_feature_fit_metadata()`

Retrieve Feature Fit metadata for each backtest. Response contains status and available sources for each backtest of the model.

- Each backtest is available for *training* and *validation*
- If holdout is configured for the project it has *holdout* as *backtestIndex*. It has *training* and *holdout* sources available.

Start/stop models contain a single response item with *startstop* value for *backtestIndex*.

- Feature Fit of *training* is always available (except for the old project which supports only Feature Effect for *validation*).
- When a model is trained into *validation* or *holdout* without stacked prediction (e.g. no out-of-sample prediction in *validation* or *holdout*), Feature Fit is not available for *validation* or *holdout*.
- Feature Fit for *holdout* is not available when there is no holdout configured for the project.

*source* is expected parameter to retrieve Feature Fit. One of provided sources shall be used.

*backtestIndex* is expected parameter to submit compute request and retrieve Feature Fit. One of provided backtest indexes shall be used.

### Returns

**feature\_effect\_metadata:** `FeatureFitMetadataDatetime`

**request\_feature\_effect** (*backtest\_index*)

Request feature effects to be computed for the model.

See [get\\_feature\\_effect](#) for more information on the result of the job.

See [get\\_feature\\_effect\\_metadata](#) for retrieving information of backtest\_index.

### Parameters

**backtest\_index:** `string`, `FeatureEffectMetadataDatetime.backtest_index`. The backtest index to retrieve Feature Effects for.

### Returns

**job** [Job] A Job representing the feature effect computation. To get the completed feature effect data, use *job.get\_result* or *job.get\_result\_when\_complete*.

### Raises

**JobAlreadyRequested (422)** If the feature effect have already been requested.

**get\_feature\_effect** (*source*, *backtest\_index*)

Retrieve Feature Effects for the model.

Feature Effects provides partial dependence and predicted vs actual values for top-500 features ordered by feature impact score.

The partial dependence shows marginal effect of a feature on the target variable after accounting for the average effects of all other predictive features. It indicates how, holding all other variables except the feature of interest as they were, the value of this feature affects your prediction.

Requires that Feature Effects has already been computed with [request\\_feature\\_effect](#).

See [get\\_feature\\_effect\\_metadata](#) for retrieving information of source, backtest\_index.

### Parameters

**source:** `string` The source Feature Effects are retrieved for. One value of [`FeatureEffectMetadataDatetime.sources`]. To retrieve the available sources for feature effect.

**backtest\_index:** `string`, `FeatureEffectMetadataDatetime.backtest_index`. The backtest index to retrieve Feature Effects for.

**Returns**

**feature\_effects:** `FeatureEffects` The feature effects data.

**Raises**

**ClientError (404)** If the feature effects have not been computed or source is not valid value.

**get\_or\_request\_feature\_effect** (*source, backtest\_index, max\_wait=600*)

Retrieve feature effect for the model, requesting a job if it hasn't been run previously

See [get\\_feature\\_effect\\_metadata](#) for retrieving information of source, backtest\_index.

**Parameters**

**max\_wait** [int, optional] The maximum time to wait for a requested feature effect job to complete before erroring

**source** [string] The source Feature Effects are retrieved for. One value of [FeatureEffectMetadataDatetime.sources]. To retrieve the available sources for feature effect.

**backtest\_index:** `string`, `FeatureEffectMetadataDatetime.backtest_index`. The backtest index to retrieve Feature Effects for.

**Returns**

**feature\_effects** [`FeatureEffects`] The feature effects data.

**request\_feature\_fit** (*backtest\_index*)

Request feature fit to be computed for the model.

See [get\\_feature\\_fit](#) for more information on the result of the job.

See [get\\_feature\\_fit\\_metadata](#) for retrieving information of backtest\_index.

**Parameters**

**backtest\_index:** `string`, `FeatureFitMetadataDatetime.backtest_index`. The backtest index to retrieve Feature Fit for.

**Returns**

**job** [`Job`] A Job representing the feature fit computation. To get the completed feature fit data, use `job.get_result` or `job.get_result_when_complete`.

**Raises**

**JobAlreadyRequested (422)** If the feature fit have already been requested.

**get\_feature\_fit** (*source, backtest\_index*)

Retrieve Feature Fit for the model.

Feature Fit provides partial dependence and predicted vs actual values for top-500 features ordered by feature impact score.

The partial dependence shows marginal effect of a feature on the target variable after accounting for the average effects of all other predictive features. It indicates how, holding all other variables except the feature of interest as they were, the value of this feature affects your prediction.

Requires that Feature Fit has already been computed with [request\\_feature\\_fit](#).

See [get\\_feature\\_fit\\_metadata](#) for retrieving information of source, backtest\_index.

**Parameters**

**source:** `string` The source Feature Fit are retrieved for. One value of [FeatureFitMetadataDatetime.sources]. To retrieve the available sources for feature fit.

**backtest\_index:** `string`, `FeatureFitMetadataDatetime.backtest_index`. The backtest index to retrieve Feature Fit for.

#### Returns

**feature\_fit:** `FeatureFit` The feature fit data.

#### Raises

**ClientError (404)** If the feature fit have not been computed or source is not valid value.

**get\_or\_request\_feature\_fit** (*source*, *backtest\_index*, *max\_wait=600*)

Retrieve feature fit for the model, requesting a job if it hasn't been run previously

See [get\\_feature\\_fit\\_metadata](#) for retrieving information of source, backtest\_index.

#### Parameters

**max\_wait** [int, optional] The maximum time to wait for a requested feature fit job to complete before erroring

**source** [string] The source Feature Fit are retrieved for. One value of [`FeatureFitMetadataDatetime.sources`]. To retrieve the available sources for feature effect.

**backtest\_index:** `string`, `FeatureFitMetadataDatetime.backtest_index`. The backtest index to retrieve Feature Fit for.

#### Returns

**feature\_fit** [`FeatureFit`] The feature fit data.

**calculate\_prediction\_intervals** (*prediction\_intervals\_size*)

Calculate prediction intervals for this `DatetimeModel` for the specified size.

New in version v2.19.

#### Parameters

**prediction\_intervals\_size** [int] The prediction intervals size to calculate for this model. See the [prediction intervals](#) documentation for more information.

#### Returns

**job** [`Job`] a [Job](#) tracking the prediction intervals computation

**get\_calculated\_prediction\_intervals** (*offset=None*, *limit=None*)

Retrieve a list of already-calculated prediction intervals for this model

New in version v2.19.

#### Parameters

**offset** [int, optional] If provided, this many results will be skipped

**limit** [int, optional] If provided, at most this many results will be returned. If not provided, will return at most 100 results.

#### Returns

**list[int]** A descending-ordered list of already-calculated prediction interval sizes

**compute\_datetime\_trend\_plots** (*backtest=0*, *source='validation'*, *forecast\_distance\_start=None*, *forecast\_distance\_end=None*)

Computes datetime trend plots (Accuracy over Time, Forecast vs Actual, Anomaly over Time) for this model

New in version v2.25.



### Parameters

**backtest** [int or string, optional] Compute plots for a specific backtest (use the backtest index starting from zero). To compute plots for holdout, use `dr.enums.DATA_SUBSET.HOLDOUT`

**source** [string, optional] The source of the data for the backtest/holdout. Attribute must be one of `dr.enums.SOURCE_TYPE`

**forecast\_distance\_start** [int, optional:] The start of forecast distance range (forecast window) to compute. If not specified, the first forecast distance for this project will be used. Only for time series supervised models

**forecast\_distance\_end** [int, optional:] The end of forecast distance range (forecast window) to compute. If not specified, the last forecast distance for this project will be used. Only for time series supervised models

### Returns

**job** [Job] a *Job* tracking the datetime trend plots computation

### Notes

- Forecast distance specifies the number of time steps between the predicted point and the origin point.
- For the multiseries models only first 1000 series in alphabetical order and an average plot for them will be computed.
- Maximum 100 forecast distances can be requested for calculation in time series supervised projects.

**get\_accuracy\_over\_time\_plots\_metadata** (*forecast\_distance=None*)

Retrieve Accuracy over Time plots metadata for this model.

New in version v2.25.

### Parameters

**forecast\_distance** [int, optional] Forecast distance to retrieve the metadata for. If not specified, the first forecast distance for this project will be used. Only available for time series projects.

### Returns

**metadata** [AccuracyOverTimePlotsMetadata] a *AccuracyOverTimePlotsMetadata* representing Accuracy over Time plots metadata

**get\_accuracy\_over\_time\_plot** (*backtest=0, source='validation', forecast\_distance=None, series\_id=None, resolution=None, max\_bin\_size=None, start\_date=None, end\_date=None, max\_wait=600*)

Retrieve Accuracy over Time plots for this model.

New in version v2.25.

### Parameters

**backtest** [int or string, optional] Retrieve plots for a specific backtest (use the backtest index starting from zero). To retrieve plots for holdout, use `dr.enums.DATA_SUBSET.HOLDOUT`

**source** [string, optional] The source of the data for the backtest/holdout. Attribute must be one of `dr.enums.SOURCE_TYPE`

**forecast\_distance** [int, optional] Forecast distance to retrieve the plots for. If not specified, the first forecast distance for this project will be used. Only available for time series projects.

**series\_id** [string, optional] The name of the series to retrieve for multiseries projects. If not provided an average plot for the first 1000 series will be retrieved.

**resolution** [string, optional] Specifying at which resolution the data should be binned. If not provided an optimal resolution will be used to build chart data with number of bins  $\leq$  `max_bin_size`. One of `dr.enums.DATETIME_TREND_PLOTS_RESOLUTION`.

**max\_bin\_size** [int, optional] An int between 1 and 1000, which specifies the maximum number of bins for the retrieval. Default is 500.

**start\_date** [datetime.datetime, optional] The start of the date range to return. If not specified, start date for requested plot will be used.

**end\_date** [datetime.datetime, optional] The end of the date range to return. If not specified, end date for requested plot will be used.

**max\_wait** [int or None, optional] The maximum time to wait for a compute job to complete before retrieving the plots. Default is `dr.enums.DEFAULT_MAX_WAIT`. If 0 or None, the plots would be retrieved without attempting the computation.

### Returns

**plot** [AccuracyOverTimePlot] a [\*AccuracyOverTimePlot\*](#) representing Accuracy over Time plot

### Examples

```
import datarobot as dr
import pandas as pd
model = dr.DatetimeModel(project_id=project_id, id=model_id)
plot = model.get_accuracy_over_time_plot()
df = pd.DataFrame.from_dict(plot.bins)
figure = df.plot("start_date", ["actual", "predicted"]).get_figure()
figure.savefig("accuracy_over_time.png")
```

**get\_accuracy\_over\_time\_plot\_preview** (*backtest=0*, *source='validation'*, *forecast\_distance=None*, *series\_id=None*, *max\_wait=600*)

Retrieve Accuracy over Time preview plots for this model.

New in version v2.25.

### Parameters

**backtest** [int or string, optional] Retrieve plots for a specific backtest (use the backtest index starting from zero). To retrieve plots for holdout, use `dr.enums.DATA_SUBSET.HOLDOUT`

**source** [string, optional] The source of the data for the backtest/holdout. Attribute must be one of `dr.enums.SOURCE_TYPE`

**forecast\_distance** [int, optional] Forecast distance to retrieve the plots for. If not specified, the first forecast distance for this project will be used. Only available for time series projects.

**series\_id** [string, optional] The name of the series to retrieve for multiseries projects. If not provided an average plot for the first 1000 series will be retrieved.

**max\_wait** [int or None, optional] The maximum time to wait for a compute job to complete before retrieving the plots. Default is `dr.enums.DEFAULT_MAX_WAIT`. If 0 or None, the plots would be retrieved without attempting the computation.

#### Returns

**plot** [AccuracyOverTimePlotPreview] a *AccuracyOverTimePlotPreview* representing Accuracy over Time plot preview

#### Examples

```
import datarobot as dr
import pandas as pd
model = dr.DatetimeModel(project_id=project_id, id=model_id)
plot = model.get_accuracy_over_time_plot_preview()
df = pd.DataFrame.from_dict(plot.bins)
figure = df.plot("start_date", ["actual", "predicted"]).get_figure()
figure.savefig("accuracy_over_time_preview.png")
```

#### **get\_forecast\_vs\_actual\_plots\_metadata()**

Retrieve Forecast vs Actual plots metadata for this model.

New in version v2.25.

#### Returns

**metadata** [ForecastVsActualPlotsMetadata] a *ForecastVsActualPlotsMetadata* representing Forecast vs Actual plots metadata

**get\_forecast\_vs\_actual\_plot** (*backtest=0*, *source='validation'*, *forecast\_distance\_start=None*, *forecast\_distance\_end=None*, *series\_id=None*, *resolution=None*, *max\_bin\_size=None*, *start\_date=None*, *end\_date=None*, *max\_wait=600*)

Retrieve Forecast vs Actual plots for this model.

New in version v2.25.

#### Parameters

**backtest** [int or string, optional] Retrieve plots for a specific backtest (use the backtest index starting from zero). To retrieve plots for holdout, use `dr.enums.DATA_SUBSET_HOLDOUT`

**source** [string, optional] The source of the data for the backtest/holdout. Attribute must be one of `dr.enums.SOURCE_TYPE`

**forecast\_distance\_start** [int, optional:] The start of forecast distance range (forecast window) to retrieve. If not specified, the first forecast distance for this project will be used.

**forecast\_distance\_end** [int, optional:] The end of forecast distance range (forecast window) to retrieve. If not specified, the last forecast distance for this project will be used.

**series\_id** [string, optional] The name of the series to retrieve for multiseries projects. If not provided an average plot for the first 1000 series will be retrieved.

**resolution** [string, optional] Specifying at which resolution the data should be binned. If not provided an optimal resolution will be used to build chart data with number of bins  $\leq$  `max_bin_size`. One of `dr.enums.DATETIME_TREND_PLOTS_RESOLUTION`.

**max\_bin\_size** [int, optional] An int between 1 and 1000, which specifies the maximum number of bins for the retrieval. Default is 500.

**start\_date** [datetime.datetime, optional] The start of the date range to return. If not specified, start date for requested plot will be used.

**end\_date** [datetime.datetime, optional] The end of the date range to return. If not specified, end date for requested plot will be used.

**max\_wait** [int or None, optional] The maximum time to wait for a compute job to complete before retrieving the plots. Default is `dr.enums.DEFAULT_MAX_WAIT`. If 0 or None, the plots would be retrieved without attempting the computation.

### Returns

**plot** [ForecastVsActualPlot] a *ForecastVsActualPlot* representing Forecast vs Actual plot

### Examples

```
import datarobot as dr
import pandas as pd
import matplotlib.pyplot as plt

model = dr.DatetimeModel(project_id=project_id, id=model_id)
plot = model.get_forecast_vs_actual_plot()
df = pd.DataFrame.from_dict(plot.bins)

# As an example, get the forecasts for the 10th point
forecast_point_index = 10
# Pad the forecasts for plotting. The forecasts length must match the df_
# length
forecasts = [None] * forecast_point_index + df.forecasts[forecast_point_index:]
forecasts = forecasts + [None] * (len(df) - len(forecasts))

plt.plot(df.start_date, df.actual, label="Actual")
plt.plot(df.start_date, forecasts, label="Forecast")
forecast_point = df.start_date[forecast_point_index]
plt.title("Forecast vs Actual (Forecast Point {})".format(forecast_point))
plt.legend()
plt.savefig("forecast_vs_actual.png")
```

**get\_forecast\_vs\_actual\_plot\_preview** (*backtest=0*, *source='validation'*, *series\_id=None*, *max\_wait=600*)

Retrieve Forecast vs Actual preview plots for this model.

New in version v2.25.

### Parameters

**backtest** [int or string, optional] Retrieve plots for a specific backtest (use the backtest index starting from zero). To retrieve plots for holdout, use `dr.enums.DATA_SUBSET.HOLDOUT`

**source** [string, optional] The source of the data for the backtest/holdout. Attribute must be one of `dr.enums.SOURCE_TYPE`

**series\_id** [string, optional] The name of the series to retrieve for multiseries projects. If not provided an average plot for the first 1000 series will be retrieved.

**max\_wait** [int or None, optional] The maximum time to wait for a compute job to complete before retrieving the plots. Default is `dr.enums.DEFAULT_MAX_WAIT`. If 0 or None, the plots would be retrieved without attempting the computation.

**Returns**

**plot** [ForecastVsActualPlotPreview] a *ForecastVsActualPlotPreview* representing Forecast vs Actual plot preview

**Examples**

```
import datarobot as dr
import pandas as pd
model = dr.DatetimeModel(project_id=project_id, id=model_id)
plot = model.get_forecast_vs_actual_plot_preview()
df = pd.DataFrame.from_dict(plot.bins)
figure = df.plot("start_date", ["actual", "predicted"]).get_figure()
figure.savefig("forecast_vs_actual_preview.png")
```

**get\_anomaly\_over\_time\_plots\_metadata()**

Retrieve Anomaly over Time plots metadata for this model.

New in version v2.25.

**Returns**

**metadata** [AnomalyOverTimePlotsMetadata] a *AnomalyOverTimePlotsMetadata* representing Anomaly over Time plots metadata

**get\_anomaly\_over\_time\_plot** (*backtest=0*, *source='validation'*, *series\_id=None*, *resolution=None*, *max\_bin\_size=None*, *start\_date=None*, *end\_date=None*, *max\_wait=600*)

Retrieve Anomaly over Time plots for this model.

New in version v2.25.

**Parameters**

**backtest** [int or string, optional] Retrieve plots for a specific backtest (use the backtest index starting from zero). To retrieve plots for holdout, use `dr.enums.DATA_SUBSET.HOLDOUT`

**source** [string, optional] The source of the data for the backtest/holdout. Attribute must be one of `dr.enums.SOURCE_TYPE`

**series\_id** [string, optional] The name of the series to retrieve for multiseries projects. If not provided an average plot for the first 1000 series will be retrieved.

**resolution** [string, optional] Specifying at which resolution the data should be binned. If not provided an optimal resolution will be used to build chart data with number of bins  $\leq$  `max_bin_size`. One of `dr.enums.DATETIME_TREND_PLOTS_RESOLUTION`.

**max\_bin\_size** [int, optional] An int between 1 and 1000, which specifies the maximum number of bins for the retrieval. Default is 500.

**start\_date** [datetime.datetime, optional] The start of the date range to return. If not specified, start date for requested plot will be used.

**end\_date** [datetime.datetime, optional] The end of the date range to return. If not specified, end date for requested plot will be used.

**max\_wait** [int or None, optional] The maximum time to wait for a compute job to complete before retrieving the plots. Default is `dr.enums.DEFAULT_MAX_WAIT`. If 0 or None, the plots would be retrieved without attempting the computation.

**Returns**

**plot** [AnomalyOverTimePlot] a *AnomalyOverTimePlot* representing Anomaly over Time plot

## Examples

```
import datarobot as dr
import pandas as pd
model = dr.DatetimeModel(project_id=project_id, id=model_id)
plot = model.get_anomaly_over_time_plot()
df = pd.DataFrame.from_dict(plot.bins)
figure = df.plot("start_date", "predicted").get_figure()
figure.savefig("anomaly_over_time.png")
```

**get\_anomaly\_over\_time\_plot\_preview** (*prediction\_threshold=0.5*, *backtest=0*,  
*source='validation'*, *series\_id=None*,  
*max\_wait=600*)

Retrieve Anomaly over Time preview plots for this model.

New in version v2.25.

## Parameters

**prediction\_threshold:** float, optional Only bins with predictions exceeding this threshold will be returned in the response.

**backtest** [int or string, optional] Retrieve plots for a specific backtest (use the backtest index starting from zero). To retrieve plots for holdout, use `dr.enums.DATA_SUBSET.HOLDOUT`

**source** [string, optional] The source of the data for the backtest/holdout. Attribute must be one of `dr.enums.SOURCE_TYPE`

**series\_id** [string, optional] The name of the series to retrieve for multiserries projects. If not provided an average plot for the first 1000 series will be retrieved.

**max\_wait** [int or None, optional] The maximum time to wait for a compute job to complete before retrieving the plots. Default is `dr.enums.DEFAULT_MAX_WAIT`. If 0 or None, the plots would be retrieved without attempting the computation.

## Returns

**plot** [AnomalyOverTimePlotPreview] a *AnomalyOverTimePlotPreview* representing Anomaly over Time plot preview

## Examples

```
import datarobot as dr
import pandas as pd
import matplotlib.pyplot as plt

model = dr.DatetimeModel(project_id=project_id, id=model_id)
plot = model.get_anomaly_over_time_plot_preview(prediction_threshold=0.01)
df = pd.DataFrame.from_dict(plot.bins)
x = pd.date_range(
    plot.start_date, plot.end_date, freq=df.end_date[0] - df.start_date[0]
)
plt.plot(x, [0] * len(x), label="Date range")
```

(continues on next page)

(continued from previous page)

```
plt.plot(df.start_date, [0] * len(df.start_date), "ro", label="Anomaly")
plt.yticks([])
plt.legend()
plt.savefig("anomaly_over_time_preview.png")
```

**initialize\_anomaly\_assessment** (*backtest, source, series\_id=None*)

Initialize the anomaly assessment insight and calculate Shapley explanations for the most anomalous points in the subset. The insight is available for anomaly detection models in time series unsupervised projects which also support calculation of Shapley values.

**Parameters**

**backtest:** int starting with 0 or `holdout` The backtest to compute insight for.

**source:** `training` or `validation` The source to compute insight for.

**series\_id:** string Required for multiseries projects. The series id to compute insight for. Say if there is a series column containing cities, the example of the series name to pass would be `Boston`

**Returns****AnomalyAssessmentRecord****get\_anomaly\_assessment\_records** (*backtest=None, source=None, series\_id=None, limit=100, offset=0, with\_data\_only=False*)

Retrieve computed Anomaly Assessment records for this model. Model must be an anomaly detection model in time series unsupervised project which also supports calculation of Shapley values.

Records can be filtered by the data backtest, source and series\_id. The results can be limited.

New in version v2.25.

**Parameters**

**backtest:** int starting with 0 or `holdout` The backtest of the data to filter records by.

**source:** `training` or `validation` The source of the data to filter records by.

**series\_id:** string The series id to filter records by.

**limit:** int, optional

**offset:** int, optional

**with\_data\_only:** bool, optional Whether to return only records with preview and explanations available. False by default.

**Returns**

**records** [list of AnomalyAssessmentRecord] a *AnomalyAssessmentRecord* representing Anomaly Assessment Record

**advanced\_tune** (*params, description=None*)

Generate a new model with the specified advanced-tuning parameters

As of v2.17, all models other than blenders, open source, prime, scaleout, baseline and user-created support Advanced Tuning.

**Parameters**

**params** [dict] Mapping of parameter ID to parameter value. The list of valid parameter IDs for a model can be found by calling `get_advanced_tuning_parameters()`. This endpoint does not need to include values for all parameters. If a parameter is omitted, its *current\_value* will be used.

**description** [unicode] Human-readable string describing the newly advanced-tuned model

#### Returns

**ModelJob** The created job to build the model

#### `delete()`

Delete a model from the project's leaderboard.

#### `download_export(filepath)`

Download an exportable model file for use in an on-premise DataRobot standalone prediction environment.

This function can only be used if model export is enabled, and will only be useful if you have an on-premise environment in which to import it.

#### Parameters

**filepath** [str] The path at which to save the exported model file.

#### `download_scoring_code(file_name, source_code=False)`

Download scoring code JAR.

#### Parameters

**file\_name** [str] File path where scoring code will be saved.

**source\_code** [bool, optional] Set to True to download source code archive. It will not be executable.

#### `download_training_artifact(file_name)`

Retrieve trained artifact(s) from a model containing one or more custom tasks.

Artifact(s) will be downloaded to the specified local filepath.

#### Parameters

**file\_name** [str] File path where trained model artifact(s) will be saved.

#### `classmethod fetch_resource_data(url, join_endpoint=True)`

(Deprecated.) Used to acquire model data directly from its url.

Consider using `get` instead, as this is a convenience function used for development of datarobot

#### Parameters

**url** [str] The resource we are acquiring

**join\_endpoint** [boolean, optional] Whether the client's endpoint should be joined to the URL before sending the request. Location headers are returned as absolute locations, so `will_not_need` the endpoint

#### Returns

**model\_data** [dict] The queried model's data

#### `get_advanced_tuning_parameters()`

Get the advanced-tuning parameters available for this model.

As of v2.17, all models other than blenders, open source, prime, scaleout, baseline and user-created support Advanced Tuning.

#### Returns



**dict** A dictionary describing the advanced-tuning parameters for the current model. There are two top-level keys, *tuningDescription* and *tuningParameters*.

*tuningDescription* an optional value. If not *None*, then it indicates the user-specified description of this set of tuning parameter.

*tuningParameters* is a list of a dicts, each has the following keys

- **parameterName** : (**unicode**) name of the parameter (unique per task, see below)
- **parameterId** : (**unicode**) opaque ID string uniquely identifying parameter
- **defaultValue** : (\*) default value of the parameter for the blueprint
- **currentValue** : (\*) value of the parameter that was used for this model
- **taskName** : (**unicode**) name of the task that this parameter belongs to
- **constraints** : (**dict**) see the notes below

## Notes

The type of *defaultValue* and *currentValue* is defined by the *constraints* structure. It will be a string or numeric Python type.

*constraints* is a dict with *at least one*, possibly more, of the following keys. The presence of a key indicates that the parameter may take on the specified type. (If a key is absent, this means that the parameter may not take on the specified type.) If a key on *constraints* is present, its value will be a dict containing all of the fields described below for that key.

```
"constraints": {
  "select": {
    "values": [<list (basestring or number) : possible values>]
  },
  "ascii": {},
  "unicode": {},
  "int": {
    "min": <int : minimum valid value>,
    "max": <int : maximum valid value>,
    "supports_grid_search": <bool : True if Grid Search may be
                             requested for this param>
  },
  "float": {
    "min": <float : minimum valid value>,
    "max": <float : maximum valid value>,
    "supports_grid_search": <bool : True if Grid Search may be
                             requested for this param>
  },
  "intList": {
    "length": {
      "min_length": <int : minimum valid length>,
      "max_length": <int : maximum valid length>
    },
    "min_val": <int : minimum valid value>,
    "max_val": <int : maximum valid value>,
    "supports_grid_search": <bool : True if Grid Search may be
                             requested for this param>
  },
  "floatList": {
    "min_length": <int : minimum valid length>,
    "max_length": <int : maximum valid length>
  }
}
```

(continues on next page)

(continued from previous page)

```

    "min_val": <float : minimum valid value>,
    "max_val": <float : maximum valid value>
    "supports_grid_search": <bool : True if Grid Search may be
                                requested for this param>
}

```

The keys have meaning as follows:

- *select*: Rather than specifying a specific data type, if present, it indicates that the parameter is permitted to take on any of the specified values. Listed values may be of any string or real (non-complex) numeric type.
- *ascii*: The parameter may be a *unicode* object that encodes simple ASCII characters. (A-Z, a-z, 0-9, whitespace, and certain common symbols.) In addition to listed constraints, ASCII keys currently may not contain either newlines or semicolons.
- *unicode*: The parameter may be any Python *unicode* object.
- *int*: The value may be an object of type *int* within the specified range (inclusive). Please note that the value will be passed around using the JSON format, and some JSON parsers have undefined behavior with integers outside of the range  $[-(2^{53})+1, (2^{53})-1]$ .
- *float*: The value may be an object of type *float* within the specified range (inclusive).
- *intList*, *floatList*: The value may be a list of *int* or *float* objects, respectively, following constraints as specified respectively by the *int* and *float* types (above).

Many parameters only specify one key under *constraints*. If a parameter specifies multiple keys, the parameter may take on any value permitted by any key.

**get\_all\_confusion\_charts** (*fallback\_to\_parent\_insights=False*)

Retrieve a list of all confusion charts available for the model.

#### Parameters

**fallback\_to\_parent\_insights** [bool] (New in version v2.14) Optional, if True, this will return confusion chart data for this model's parent for any source that is not available for this model and if this has a defined parent model. If omitted or False, or this model has no parent, this will not attempt to retrieve any data from this model's parent.

#### Returns

**list of ConfusionChart** Data for all available confusion charts for model.

**get\_all\_labelwise\_roc\_curves** (*fallback\_to\_parent\_insights=False*)

Retrieve a list of LabelwiseRocCurve instances for all sources and all labels.

New in version v2.24.

#### Parameters

**fallback\_to\_parent\_insights** [bool] Optional, if True, this will return ROC curve data for this model's parent for any source that is not available for this model and if this model has a defined parent model. If omitted or False, or this model has no parent, this will not attempt to retrieve any data from this model's parent.

#### Returns

**list of** [class:LabelwiseRocCurve <datarobot.models.roc\_curve.LabelwiseRocCurve>] Labelwise ROC Curve instances for all labels and all sources

**get\_all\_lift\_charts** (*fallback\_to\_parent\_insights=False*)

Retrieve a list of all lift charts available for the model.

#### Parameters

**fallback\_to\_parent\_insights** [bool] (New in version v2.14) Optional, if True, this will return lift chart data for this model's parent for any source that is not available for this model and if this model has a defined parent model. If omitted or False, or this model has no parent, this will not attempt to retrieve any data from this model's parent.

#### Returns

**list of LiftChart** Data for all available model lift charts.

#### Raises

**ClientError** If the insight is not available for this model

**get\_all\_multiclass\_lift\_charts** (*fallback\_to\_parent\_insights=False*)

Retrieve a list of all lift charts available for the model.

#### Parameters

**fallback\_to\_parent\_insights** [bool] (New in version v2.14) Optional, if True, this will return lift chart data for this model's parent for any source that is not available for this model and if this model has a defined parent model. If omitted or False, or this model has no parent, this will not attempt to retrieve any data from this model's parent.

#### Returns

**list of LiftChart** Data for all available model lift charts.

#### Raises

**ClientError** If the insight is not available for this model

**get\_all\_multilabel\_lift\_charts** (*fallback\_to\_parent\_insights=False*)

Retrieve a list of all lift charts available for the model.

New in version v2.24.

#### Parameters

**fallback\_to\_parent\_insights** [bool] Optional, if True, this will return lift chart data for this model's parent for any source that is not available for this model and if this model has a defined parent model. If omitted or False, or this model has no parent, this will not attempt to retrieve any data from this model's parent.

#### Returns

**list of LiftChart** Data for all available model lift charts.

#### Raises

**ClientError** If the insight is not available for this model

**get\_all\_residuals\_charts** (*fallback\_to\_parent\_insights=False*)

Retrieve a list of all lift charts available for the model.

#### Parameters

**fallback\_to\_parent\_insights** [bool] Optional, if True, this will return residuals chart data for this model's parent for any source that is not available for this model and if this model has a defined parent model. If omitted or False, or this model has no parent, this will not attempt to retrieve any data from this model's parent.

**Returns**

**list of ResidualsChart** Data for all available model residuals charts.

**get\_all\_roc\_curves** (*fallback\_to\_parent\_insights=False*)

Retrieve a list of all ROC curves available for the model.

**Parameters**

**fallback\_to\_parent\_insights** [bool] (New in version v2.14) Optional, if True, this will return ROC curve data for this model's parent for any source that is not available for this model and if this model has a defined parent model. If omitted or False, or this model has no parent, this will not attempt to retrieve any data from this model's parent.

**Returns**

**list of RocCurve** Data for all available model ROC curves.

**get\_confusion\_chart** (*source, fallback\_to\_parent\_insights=False*)

Retrieve model's confusion chart for the specified source.

**Parameters**

**source** [str] Confusion chart source. Check `datarobot.enums.CHART_DATA_SOURCE` for possible values.

**fallback\_to\_parent\_insights** [bool] (New in version v2.14) Optional, if True, this will return confusion chart data for this model's parent if the confusion chart is not available for this model and the defined parent model. If omitted or False, or there is no parent model, will not attempt to return insight data from this model's parent.

**Returns**

**ConfusionChart** Model ConfusionChart data

**Raises**

**ClientError** If the insight is not available for this model

**get\_feature\_impact** (*with\_metadata=False*)

Retrieve the computed Feature Impact results, a measure of the relevance of each feature in the model.

Feature Impact is computed for each column by creating new data with that column randomly permuted (but the others left unchanged), and seeing how the error metric score for the predictions is affected. The `impactUnnormalized` is how much worse the error metric score is when making predictions on this modified data. The `impactNormalized` is normalized so that the largest value is 1. In both cases, larger values indicate more important features.

If a feature is a redundant feature, i.e. once other features are considered it doesn't contribute much in addition, the `redundantWith` value is the name of feature that has the highest correlation with this feature. Note that redundancy detection is only available for jobs run after the addition of this feature. When retrieving data that predates this functionality, a `NoRedundancyImpactAvailable` warning will be used.

Elsewhere this technique is sometimes called `Permutation Importance`.

Requires that Feature Impact has already been computed with `request_feature_impact`.

**Parameters**

**with\_metadata** [bool] The flag indicating if the result should include the metadata as well.

**Returns**

**list or dict** The feature impact data response depends on the `with_metadata` parameter. The response is either a dict with metadata and a list with actual data or just a list with that data.

Each List item is a dict with the keys `featureName`, `impactNormalized`, and `impactUnnormalized`, `redundantWith` and `count`.

For dict response available keys are:

- **featureImpacts** - Feature Impact data as a dictionary. Each item is a dict with keys: `featureName`, `impactNormalized`, and `impactUnnormalized`, and `redundantWith`.
- **shapBased** - A boolean that indicates whether Feature Impact was calculated using Shapley values.
- **ranRedundancyDetection** - A boolean that indicates whether redundant feature identification was run while calculating this Feature Impact.
- **rowCount** - An integer or None that indicates the number of rows that was used to calculate Feature Impact. For the Feature Impact calculated with the default logic, without specifying the `rowCount`, we return None here.
- `count` - An integer with the number of features under the `featureImpacts`.

#### Raises

**ClientError (404)** If the feature impacts have not been computed.

#### `get_features_used()`

Query the server to determine which features were used.

Note that the data returned by this method is possibly different than the names of the features in the `featurelist` used by this model. This method will return the raw features that must be supplied in order for predictions to be generated on a new set of data. The `featurelist`, in contrast, would also include the names of derived features.

#### Returns

**features** [list of str] The names of the features used in the model.

#### `get_frozen_child_models()`

Retrieves the ids for all the models that are frozen from this model

#### Returns

A list of Models

#### `get_labelwise_roc_curves(source, fallback_to_parent_insights=False)`

Retrieve a list of `LabelwiseRocCurve` instances for the given source and all labels.

New in version v2.24.

#### Parameters

**source** [str] ROC curve data source. Check `datarobot.enums.CHART_DATA_SOURCE` for possible values.

**fallback\_to\_parent\_insights** [bool] Optional, if True, this will return ROC curve data for this model's parent if the ROC curve is not available for this model and the model has a defined parent model. If omitted or False, or there is no parent model, will not attempt to return data from this model's parent.

#### Returns

**list of** [class:*LabelwiseRocCurve* <*datarobot.models.roc\_curve.LabelwiseRocCurve*>] Labelwise ROC Curve instances for `source` and all labels

**Raises**

**ClientError** If the insight is not available for this model

**get\_leaderboard\_ui\_permalink()**

**Returns**

**url** [str] Permanent static hyperlink to this model at leaderboard.

**get\_lift\_chart** (*source*, *fallback\_to\_parent\_insights=False*)

Retrieve model lift chart for the specified source.

**Parameters**

**source** [str] Lift chart data source. Check `datarobot.enums.CHART_DATA_SOURCE` for possible values. (New in version v2.23) For time series and OTV models, also accepts values *backtest\_2*, *backtest\_3*, etc, up to the number of backtests in the model.

**fallback\_to\_parent\_insights** [bool] (New in version v2.14) Optional, if True, this will return lift chart data for this model's parent if the lift chart is not available for this model and the model has a defined parent model. If omitted or False, or there is no parent model, will not attempt to return insight data from this model's parent.

**Returns**

**LiftChart** Model lift chart data

**Raises**

**ClientError** If the insight is not available for this model

**get\_missing\_report\_info()**

Retrieve a model missing data report on training data that can be used to understand missing values treatment in a model. Report consists of missing values reports for features which took part in modelling and are numeric or categorical.

**Returns**

**An iterable of MissingReportPerFeature** The queried model missing report, sorted by missing count (DESCENDING order).

**get\_model\_blueprint\_chart()**

Retrieve a model blueprint chart that can be used to understand data flow in blueprint.

**Returns**

**ModelBlueprintChart** The queried model blueprint chart.

**get\_model\_blueprint\_documents()**

Get documentation for tasks used in this model.

**Returns**

**list of BlueprintTaskDocument** All documents available for the model.

**get\_multiclass\_feature\_impact()**

For multiclass it's possible to calculate feature impact separately for each target class. The method for calculation is exactly the same, calculated in one-vs-all style for each target class.

Requires that Feature Impact has already been computed with `request_feature_impact`.

**Returns**

**feature\_impacts** [list of dict] The feature impact data. Each item is a dict with the keys `featureImpacts` (list), `class` (str). Each item in `featureImpacts` is a dict with the keys `featureName`, `impactNormalized`, and `impactUnnormalized`, and `redundantWith`.

#### Raises

**ClientError (404)** If the multiclass feature impacts have not been computed.

**get\_multiclass\_lift\_chart** (*source, fallback\_to\_parent\_insights=False*)

Retrieve model lift chart for the specified source.

#### Parameters

**source** [str] Lift chart data source. Check `datarobot.enums.CHART_DATA_SOURCE` for possible values.

**fallback\_to\_parent\_insights** [bool] Optional, if True, this will return lift chart data for this model's parent if the lift chart is not available for this model and the model has a defined parent model. If omitted or False, or there is no parent model, will not attempt to return insight data from this model's parent.

#### Returns

**list of LiftChart** Model lift chart data for each saved target class

#### Raises

**ClientError** If the insight is not available for this model

**get\_multilabel\_lift\_charts** (*source, fallback\_to\_parent\_insights=False*)

Retrieve model lift charts for the specified source.

New in version v2.24.

#### Parameters

**source** [str] Lift chart data source. Check `datarobot.enums.CHART_DATA_SOURCE` for possible values.

**fallback\_to\_parent\_insights** [bool] Optional, if True, this will return lift chart data for this model's parent if the lift chart is not available for this model and the model has a defined parent model. If omitted or False, or there is no parent model, will not attempt to return insight data from this model's parent.

#### Returns

**list of LiftChart** Model lift chart data for each saved target class

#### Raises

**ClientError** If the insight is not available for this model

**get\_num\_estimators\_trained** ()

Retrieves the number of estimators trained by early-stopping tree-based models

– versionadded:: v2.22

#### Returns

**projectId: str** id of project containing the model

**modelId: str** id of the model

**data: array** list of *numEstimatorsItem* objects, one for each modeling stage.

*numEstimatorsItem* will be of the form:

**stage:** **str** indicates the modeling stage (for multi-stage models); None of single-stage models

**numIterations:** **int** the number of estimators or iterations trained by the model

**get\_or\_request\_feature\_impact** (*max\_wait=600, \*\*kwargs*)

Retrieve feature impact for the model, requesting a job if it hasn't been run previously

#### Parameters

**max\_wait** [int, optional] The maximum time to wait for a requested feature impact job to complete before erroring

**\*\*kwargs** Arbitrary keyword arguments passed to *request\_feature\_impact*.

#### Returns

**feature\_impacts** [list or dict] The feature impact data. See *get\_feature\_impact* for the exact schema.

**get\_parameters** ()

Retrieve model parameters.

#### Returns

**ModelParameters** Model parameters for this model.

**get\_pareto\_front** ()

Retrieve the Pareto Front for a Eureqa model.

This method is only supported for Eureqa models.

#### Returns

**ParetoFront** Model ParetoFront data

**get\_prime\_eligibility** ()

Check if this model can be approximated with DataRobot Prime

#### Returns

**prime\_eligibility** [dict] a dict indicating whether a model can be approximated with DataRobot Prime (key *can\_make\_prime*) and why it may be ineligible (key *message*)

**get\_residuals\_chart** (*source, fallback\_to\_parent\_insights=False*)

Retrieve model residuals chart for the specified source.

#### Parameters

**source** [str] Residuals chart data source. Check *datarobot.enums.CHART\_DATA\_SOURCE* for possible values.

**fallback\_to\_parent\_insights** [bool] Optional, if True, this will return residuals chart data for this model's parent if the residuals chart is not available for this model and the model has a defined parent model. If omitted or False, or there is no parent model, will not attempt to return residuals data from this model's parent.

#### Returns

**ResidualsChart** Model residuals chart data

#### Raises

**ClientError** If the insight is not available for this model

**get\_roc\_curve** (*source, fallback\_to\_parent\_insights=False*)

Retrieve model ROC curve for the specified source.



**Parameters**

**source** [str] ROC curve data source. Check `datarobot.enums.CHART_DATA_SOURCE` for possible values. (New in version v2.23) For time series and OTV models, also accepts values `backtest_2`, `backtest_3`, etc., up to the number of backtests in the model.

**fallback\_to\_parent\_insights** [bool] (New in version v2.14) Optional, if True, this will return ROC curve data for this model's parent if the ROC curve is not available for this model and the model has a defined parent model. If omitted or False, or there is no parent model, will not attempt to return data from this model's parent.

**Returns**

**RocCurve** Model ROC curve data

**Raises**

**ClientError** If the insight is not available for this model

**get\_rulesets()**

List the rulesets approximating this model generated by DataRobot Prime

If this model hasn't been approximated yet, will return an empty list. Note that these are rulesets approximating this model, not rulesets used to construct this model.

**Returns**

**rulesets** [list of Ruleset]

**get\_supported\_capabilities()**

Retrieves a summary of the capabilities supported by a model.

New in version v2.14.

**Returns**

**supportsBlending: bool** whether the model supports blending

**supportsMonotonicConstraints: bool** whether the model supports monotonic constraints

**hasWordCloud: bool** whether the model has word cloud data available

**eligibleForPrime: bool** whether the model is eligible for Prime

**hasParameters: bool** whether the model has parameters that can be retrieved

**supportsCodeGeneration: bool** (New in version v2.18) whether the model supports code generation

**supportsShap: bool**

(New in version v2.18) True if the model supports Shapley package. i.e. Shapley based feature Importance

**supportsEarlyStopping: bool** (New in version v2.22) True if this is an early stopping tree-based model and number of trained iterations can be retrieved.

**get\_word\_cloud(exclude\_stop\_words=False)**

Retrieve a word cloud data for the model.

**Parameters**

**exclude\_stop\_words** [bool, optional] Set to True if you want stopwords filtered out of response.

**Returns**

**WordCloud** Word cloud data for the model.

**open\_model\_browser** ()

Opens model at project leaderboard in web browser.

Note: If text-mode browsers are used, the calling process will block until the user exits the browser.

**request\_approximation** ()

Request an approximation of this model using DataRobot Prime

This will create several rulesets that could be used to approximate this model. After comparing their scores and rule counts, the code used in the approximation can be downloaded and run locally.

#### Returns

**job** [Job] the job generating the rulesets

**request\_external\_test** (*dataset\_id*, *actual\_value\_column=None*)

Request external test to compute scores and insights on an external test dataset

#### Parameters

**dataset\_id** [string] The dataset to make predictions against (as uploaded from Project.upload\_dataset)

**actual\_value\_column** [string, optional] (New in version v2.21) For time series unsupervised projects only. Actual value column can be used to calculate the classification metrics and insights on the prediction dataset. Can't be provided with the *forecast\_point* parameter.

#### Returns

Job

**job** [Job] a Job representing external dataset insights computation

**request\_feature\_impact** (*row\_count=None*, *with\_metadata=False*)

Request feature impacts to be computed for the model.

See [get\\_feature\\_impact](#) for more information on the result of the job.

#### Parameters

**row\_count** [int] The sample size (specified in rows) to use for Feature Impact computation. This is not supported for unsupervised, multi-class (that has a separate method) and time series projects.

#### Returns

**job** [Job] A Job representing the feature impact computation. To get the completed feature impact data, use *job.get\_result* or *job.get\_result\_when\_complete*.

#### Raises

**JobAlreadyRequested (422)** If the feature impacts have already been requested.

**request\_frozen\_datetime\_model** (*training\_row\_count=None*, *training\_duration=None*,  
*training\_start\_date=None*, *training\_end\_date=None*,  
*time\_window\_sample\_pct=None*, *sampling\_method=None*)

Train a new frozen model with parameters from this model

Requires that this model belongs to a datetime partitioned project. If it does not, an error will occur when submitting the job.

Frozen models use the same tuning parameters as their parent model instead of independently optimizing them to allow efficiently retraining models on larger amounts of the training data.

In addition to `training_row_count` and `training_duration`, frozen datetime models may be trained on an exact date range. Only one of `training_row_count`, `training_duration`, or `training_start_date` and `training_end_date` should be specified.

Models specified using `training_start_date` and `training_end_date` are the only ones that can be trained into the holdout data (once the holdout is unlocked).

All durations should be specified with a duration string such as those returned by the `partitioning_methods.construct_duration_string` helper method. Please see [datetime partitioned project documentation](#) for more information on duration strings.

### Parameters

**training\_row\_count** [int, optional] the number of rows of data that should be used to train the model. If specified, `training_duration` may not be specified.

**training\_duration** [str, optional] a duration string specifying what time range the data used to train the model should span. If specified, `training_row_count` may not be specified.

**training\_start\_date** [datetime.datetime, optional] the start date of the data to train to model on. Only rows occurring at or after this datetime will be used. If `training_start_date` is specified, `training_end_date` must also be specified.

**training\_end\_date** [datetime.datetime, optional] the end date of the data to train the model on. Only rows occurring strictly before this datetime will be used. If `training_end_date` is specified, `training_start_date` must also be specified.

**time\_window\_sample\_pct** [int, optional] may only be specified when the requested model is a time window (e.g. duration or start and end dates). An integer between 1 and 99 indicating the percentage to sample by within the window. The points kept are determined by a random uniform sample. If specified, `training_duration` must be specified otherwise, the number of rows used to train the model and evaluate backtest scores and an error will occur.

**sampling\_method** [str, optional] (New in version v2.23) defines the way training data is selected. Can be either `random` or `latest`. In combination with `training_row_count` defines how rows are selected from backtest (`latest` by default). When training data is defined using time range (`training_duration` or `use_project_settings`) this setting changes the way `time_window_sample_pct` is applied (`random` by default). Applicable to OTV projects only.

### Returns

**model\_job** [ModelJob] the modeling job training a frozen model

**request\_predictions** (`dataset_id`, `include_prediction_intervals=None`, `prediction_intervals_size=None`, `forecast_point=None`, `predictions_start_date=None`, `predictions_end_date=None`, `actual_value_column=None`, `explanation_algorithm=None`, `max_explanations=None`)

Request predictions against a previously uploaded dataset

### Parameters

**dataset\_id** [string] The dataset to make predictions against (as uploaded from `Project.upload_dataset`)

**include\_prediction\_intervals** [bool, optional] (New in v2.16) For *time series* projects only. Specifies whether prediction intervals should be calculated for this request. Defaults to True if `prediction_intervals_size` is specified, otherwise defaults to False.

**prediction\_intervals\_size** [int, optional] (New in v2.16) For *time series* projects only. Represents the percentile to use for the size of the prediction intervals. Defaults to 80 if *include\_prediction\_intervals* is True. Prediction intervals size must be between 1 and 100 (inclusive).

**forecast\_point** [datetime.datetime or None, optional] (New in version v2.20) For time series projects only. This is the default point relative to which predictions will be generated, based on the forecast window of the project. See the time series *prediction documentation* for more information.

**predictions\_start\_date** [datetime.datetime or None, optional] (New in version v2.20) For time series projects only. The start date for bulk predictions. Note that this parameter is for generating historical predictions using the training data. This parameter should be provided in conjunction with *predictions\_end\_date*. Can't be provided with the *forecast\_point* parameter.

**predictions\_end\_date** [datetime.datetime or None, optional] (New in version v2.20) For time series projects only. The end date for bulk predictions, exclusive. Note that this parameter is for generating historical predictions using the training data. This parameter should be provided in conjunction with *predictions\_start\_date*. Can't be provided with the *forecast\_point* parameter.

**actual\_value\_column** [string, optional] (New in version v2.21) For time series unsupervised projects only. Actual value column can be used to calculate the classification metrics and insights on the prediction dataset. Can't be provided with the *forecast\_point* parameter.

**explanation\_algorithm:** (New in version v2.21) optional; If set to `'shap'`, the response will include prediction explanations based on the SHAP explainer (SHapley Additive exPlanations). Defaults to null (no prediction explanations).

**max\_explanations:** (New in version v2.21) optional; specifies the maximum number of explanation values that should be returned for each row, ordered by absolute value, greatest to least. If null, no limit. In the case of `'shap'`: if the number of features is greater than the limit, the sum of remaining values will also be returned as *shapRemainingTotal*. Defaults to null. Cannot be set if *explanation\_algorithm* is omitted.

## Returns

**job** [PredictJob] The job computing the predictions

**request\_transferable\_export** (*prediction\_intervals\_size=None*)

Request generation of an exportable model file for use in an on-premise DataRobot standalone prediction environment.

This function can only be used if model export is enabled, and will only be useful if you have an on-premise environment in which to import it.

This function does not download the exported file. Use *download\_export* for that.

## Parameters

**prediction\_intervals\_size** [int, optional] (New in v2.19) For *time series* projects only. Represents the percentile to use for the size of the prediction intervals. Prediction intervals size must be between 1 and 100 (inclusive).

## Examples

```
model = datarobot.Model.get('project-id', 'model-id')
job = model.request_transferable_export()
job.wait_for_completion()
model.download_export('my_exported_model.drmodel')

# Client must be configured to use standalone prediction server for import:
datarobot.Client(token='my-token-at-standalone-server',
                  endpoint='standalone-server-url/api/v2')

imported_model = datarobot.ImportedModel.create('my_exported_model.drmodel')
```

### **set\_prediction\_threshold**(*threshold*)

Set a custom prediction threshold for the model

May not be used once `prediction_threshold_read_only` is True for this model.

#### Parameters

**threshold** [float] only used for binary classification projects. The threshold to when deciding between the positive and negative classes when making predictions. Should be between 0.0 and 1.0 (inclusive).

### **star\_model**()

Mark the model as starred

Model stars propagate to the web application and the API, and can be used to filter when listing models.

### **start\_advanced\_tuning\_session**()

Start an Advanced Tuning session. Returns an object that helps set up arguments for an Advanced Tuning model execution.

As of v2.17, all models other than blenders, open source, prime, scaleout, baseline and user-created support Advanced Tuning.

#### Returns

**AdvancedTuningSession** Session for setting up and running Advanced Tuning on a model

**train\_datetime** (*featurelist\_id=None*, *training\_row\_count=None*, *training\_duration=None*, *time\_window\_sample\_pct=None*, *monotonic\_increasing\_featurelist\_id=<object object>*, *monotonic\_decreasing\_featurelist\_id=<object object>*, *use\_project\_settings=False*, *sampling\_method=None*)

Train this model on a different featurelist or amount of data

Requires that this model is part of a datetime partitioned project; otherwise, an error will occur.

All durations should be specified with a duration string such as those returned by the [partitioning\\_methods.construct\\_duration\\_string](#) helper method. Please see [datetime partitioned project documentation](#) for more information on duration strings.

#### Parameters

**featurelist\_id** [str, optional] the featurelist to use to train the model. If not specified, the featurelist of this model is used.

**training\_row\_count** [int, optional] the number of rows of data that should be used to train the model. If specified, neither `training_duration` nor `use_project_settings` may be specified.

**training\_duration** [str, optional] a duration string specifying what time range the data used to train the model should span. If specified, neither `training_row_count` nor `use_project_settings` may be specified.

**use\_project\_settings** [bool, optional] (New in version v2.20) defaults to `False`. If `True`, indicates that the custom backtest partitioning settings specified by the user will be used to train the model and evaluate backtest scores. If specified, neither `training_row_count` nor `training_duration` may be specified.

**time\_window\_sample\_pct** [int, optional] may only be specified when the requested model is a time window (e.g. duration or start and end dates). An integer between 1 and 99 indicating the percentage to sample by within the window. The points kept are determined by a random uniform sample. If specified, `training_duration` must be specified otherwise, the number of rows used to train the model and evaluate backtest scores and an error will occur.

**sampling\_method** [str, optional] (New in version v2.23) defines the way training data is selected. Can be either `random` or `latest`. In combination with `training_row_count` defines how rows are selected from backtest (`latest` by default). When training data is defined using time range (`training_duration` or `use_project_settings`) this setting changes the way `time_window_sample_pct` is applied (`random` by default). Applicable to OTV projects only.

**monotonic\_increasing\_featurelist\_id** [str, optional] (New in version v2.18) optional, the id of the featurelist that defines the set of features with a monotonically increasing relationship to the target. Passing `None` disables increasing monotonicity constraint. Default (`dr.enums.MONOTONICITY_FEATURELIST_DEFAULT`) is the one specified by the blueprint.

**monotonic\_decreasing\_featurelist\_id** [str, optional] (New in version v2.18) optional, the id of the featurelist that defines the set of features with a monotonically decreasing relationship to the target. Passing `None` disables decreasing monotonicity constraint. Default (`dr.enums.MONOTONICITY_FEATURELIST_DEFAULT`) is the one specified by the blueprint.

### Returns

**job** [ModelJob] the created job to build the model

**unstar\_model** ()

Unmark the model as starred

Model stars propagate to the web application and the API, and can be used to filter when listing models.

### 36.29.5 Frozen Model

```
class datarobot.models.FrozenModel (id=None, processes=None, featurelist_name=None, featurelist_id=None, project_id=None, sample_pct=None, training_row_count=None, training_duration=None, training_start_date=None, training_end_date=None, model_type=None, model_category=None, is_frozen=None, blueprint_id=None, metrics=None, parent_model_id=None, monotonic_increasing_featurelist_id=None, monotonic_decreasing_featurelist_id=None, supports_monotonic_constraints=None, is_starred=None, prediction_threshold=None, prediction_threshold_read_only=None, model_number=None, supports_composable_ml=None)
```

A model tuned with parameters which are derived from another model

All durations are specified with a duration string such as those returned by the [partitioning\\_methods.construct\\_duration\\_string](#) helper method. Please see [datetime partitioned project documentation](#) for more information on duration strings.

#### Attributes

**id** [str] the id of the model

**project\_id** [str] the id of the project the model belongs to

**processes** [list of str] the processes used by the model

**featurelist\_name** [str] the name of the featurelist used by the model

**featurelist\_id** [str] the id of the featurelist used by the model

**sample\_pct** [float] the percentage of the project dataset used in training the model

**training\_row\_count** [int or None] the number of rows of the project dataset used in training the model. In a datetime partitioned project, if specified, defines the number of rows used to train the model and evaluate backtest scores; if unspecified, either *training\_duration* or *training\_start\_date* and *training\_end\_date* was used to determine that instead.

**training\_duration** [str or None] only present for models in datetime partitioned projects. If specified, a duration string specifying the duration spanned by the data used to train the model and evaluate backtest scores.

**training\_start\_date** [datetime or None] only present for frozen models in datetime partitioned projects. If specified, the start date of the data used to train the model.

**training\_end\_date** [datetime or None] only present for frozen models in datetime partitioned projects. If specified, the end date of the data used to train the model.

**model\_type** [str] what model this is, e.g. "Nystroem Kernel SVM Regressor"

**model\_category** [str] what kind of model this is - "prime" for DataRobot Prime models, "blend" for blender models, and "model" for other models

**is\_frozen** [bool] whether this model is a frozen model

**parent\_model\_id** [str] the id of the model that tuning parameters are derived from

**blueprint\_id** [str] the id of the blueprint used in this model

**metrics** [dict] a mapping from each metric to the model's scores for that metric

**monotonic\_increasing\_featurelist\_id** [str] optional, the id of the featurelist that defines the set of features with a monotonically increasing relationship to the target. If None, no such constraints are enforced.

**monotonic\_decreasing\_featurelist\_id** [str] optional, the id of the featurelist that defines the set of features with a monotonically decreasing relationship to the target. If None, no such constraints are enforced.

**supports\_monotonic\_constraints** [bool] optional, whether this model supports enforcing monotonic constraints

**is\_starred** [bool] whether this model marked as starred

**prediction\_threshold** [float] for binary classification projects, the threshold used for predictions

**prediction\_threshold\_read\_only** [bool] indicated whether modification of the prediction threshold is forbidden. Threshold modification is forbidden once a model has had a deployment created or predictions made via the dedicated prediction API.

**model\_number** [integer] model number assigned to a model

**supports\_composable\_ml** [bool or None] (New in version v2.26) whether this model is supported in the Composable ML.

**classmethod** **get** (*project\_id*, *model\_id*)  
Retrieve a specific frozen model.

#### Parameters

**project\_id** [str] The project's id.

**model\_id** [str] The `model_id` of the leaderboard item to retrieve.

#### Returns

**model** [FrozenModel] The queried instance.

### 36.29.6 Imported Model

---

**Note:** Imported Models are used in Stand Alone Scoring Engines. If you are not an administrator of such an engine, they are not relevant to you.

---

```
class datarobot.models.ImportedModel (id, imported_at=None, model_id=None, target=None,  
                                       featurelist_name=None, dataset_name=None,  
                                       model_name=None, project_id=None, version=None,  
                                       note=None, origin_url=None, imported_by_username=None,  
                                       project_name=None, created_by_username=None,  
                                       created_by_id=None, imported_by_id=None, display_name=None)
```

Represents an imported model available for making predictions. These are only relevant for administrators of on-premise Stand Alone Scoring Engines.

ImportedModels are trained in one DataRobot application, exported as a `.drmodel` file, and then imported for use in a Stand Alone Scoring Engine.

#### Attributes

**id** [str] id of the import



**model\_name** [str] model type describing the model generated by DataRobot

**display\_name** [str] manually specified human-readable name of the imported model

**note** [str] manually added note about this imported model

**imported\_at** [datetime] the time the model was imported

**imported\_by\_username** [str] username of the user who imported the model

**imported\_by\_id** [str] id of the user who imported the model

**origin\_url** [str] URL of the application the model was exported from

**model\_id** [str] original id of the model prior to export

**featurelist\_name** [str] name of the featurelist used to train the model

**project\_id** [str] id of the project the model belonged to prior to export

**project\_name** [str] name of the project the model belonged to prior to export

**target** [str] the target of the project the model belonged to prior to export

**version** [float] project version of the project the model belonged to

**dataset\_name** [str] filename of the dataset used to create the project the model belonged to

**created\_by\_username** [str] username of the user who created the model prior to export

**created\_by\_id** [str] id of the user who created the model prior to export

**classmethod create** (*path, max\_wait=600*)

Import a previously exported model for predictions.

#### Parameters

**path** [str] The path to the exported model file

**max\_wait** [int, optional] Time in seconds after which model import is considered unsuccessful

**classmethod get** (*import\_id*)

Retrieve imported model info

#### Parameters

**import\_id** [str] The ID of the imported model.

#### Returns

**imported\_model** [ImportedModel] The ImportedModel instance

**classmethod list** (*limit=None, offset=None*)

List the imported models.

#### Parameters

**limit** [int] The number of records to return. The server will use a (possibly finite) default if not specified.

**offset** [int] The number of records to skip.

#### Returns

**imported\_models** [list[ImportedModel]]

**update** (*display\_name=None, note=None*)

Update the display name or note for an imported model. The ImportedModel object is updated in place.

### Parameters

**display\_name** [str] The new display name.

**note** [str] The new note.

**delete()**

Delete this imported model.

## 36.29.7 RatingTableModel

```
class datarobot.models.RatingTableModel (id=None, processes=None, featurelist_name=None, featurelist_id=None, project_id=None, sample_pct=None, training_row_count=None, training_duration=None, training_start_date=None, training_end_date=None, model_type=None, model_category=None, is_frozen=None, blueprint_id=None, metrics=None, rating_table_id=None, monotonic_increasing_featurelist_id=None, monotonic_decreasing_featurelist_id=None, supports_monotonic_constraints=None, is_starred=None, prediction_threshold=None, prediction_threshold_read_only=None, model_number=None, supports_composable_ml=None)
```

A model that has a rating table.

All durations are specified with a duration string such as those returned by the [partitioning\\_methods.construct\\_duration\\_string](#) helper method. Please see [datetime partitioned project documentation](#) for more information on duration strings.

### Attributes

**id** [str] the id of the model

**project\_id** [str] the id of the project the model belongs to

**processes** [list of str] the processes used by the model

**featurelist\_name** [str] the name of the featurelist used by the model

**featurelist\_id** [str] the id of the featurelist used by the model

**sample\_pct** [float or None] the percentage of the project dataset used in training the model. If the project uses datetime partitioning, the sample\_pct will be None. See [training\\_row\\_count](#), [training\\_duration](#), and [training\\_start\\_date](#) and [training\\_end\\_date](#) instead.

**training\_row\_count** [int or None] the number of rows of the project dataset used in training the model. In a datetime partitioned project, if specified, defines the number of rows used to train the model and evaluate backtest scores; if unspecified, either [training\\_duration](#) or [training\\_start\\_date](#) and [training\\_end\\_date](#) was used to determine that instead.

**training\_duration** [str or None] only present for models in datetime partitioned projects. If specified, a duration string specifying the duration spanned by the data used to train the model and evaluate backtest scores.

**training\_start\_date** [datetime or None] only present for frozen models in datetime partitioned projects. If specified, the start date of the data used to train the model.

**training\_end\_date** [datetime or None] only present for frozen models in datetime partitioned projects. If specified, the end date of the data used to train the model.

**model\_type** [str] what model this is, e.g. "Nystroem Kernel SVM Regressor"

**model\_category** [str] what kind of model this is - "prime" for DataRobot Prime models, "blend" for blender models, and "model" for other models

**is\_frozen** [bool] whether this model is a frozen model

**blueprint\_id** [str] the id of the blueprint used in this model

**metrics** [dict] a mapping from each metric to the model's scores for that metric

**rating\_table\_id** [str] the id of the rating table that belongs to this model

**monotonic\_increasing\_featurelist\_id** [str] optional, the id of the featurelist that defines the set of features with a monotonically increasing relationship to the target. If None, no such constraints are enforced.

**monotonic\_decreasing\_featurelist\_id** [str] optional, the id of the featurelist that defines the set of features with a monotonically decreasing relationship to the target. If None, no such constraints are enforced.

**supports\_monotonic\_constraints** [bool] optional, whether this model supports enforcing monotonic constraints

**is\_starred** [bool] whether this model marked as starred

**prediction\_threshold** [float] for binary classification projects, the threshold used for predictions

**prediction\_threshold\_read\_only** [bool] indicated whether modification of the prediction threshold is forbidden. Threshold modification is forbidden once a model has had a deployment created or predictions made via the dedicated prediction API.

**model\_number** [integer] model number assigned to a model

**supports\_composable\_ml** [bool or None] (New in version v2.26) whether this model is supported in the Composable ML.

**classmethod** `get(project_id, model_id)`

Retrieve a specific rating table model

If the project does not have a rating table, a ClientError will occur.

#### Parameters

**project\_id** [str] the id of the project the model belongs to

**model\_id** [str] the id of the model to retrieve

#### Returns

**model** [RatingTableModel] the model

**classmethod** `create_from_rating_table(project_id, rating_table_id)`

Creates a new model from a validated rating table record. The RatingTable must not be associated with an existing model.

#### Parameters

**project\_id** [str] the id of the project the rating table belongs to

**rating\_table\_id** [str] the id of the rating table to create this model from

#### Returns

**job:** **Job** an instance of created async job

#### Raises

**ClientError (422)** Raised if creating model from a RatingTable that failed validation

**JobAlreadyRequested** Raised if creating model from a RatingTable that is already associated with a RatingTableModel

**advanced\_tune** (*params*, *description=None*)

Generate a new model with the specified advanced-tuning parameters

As of v2.17, all models other than blenders, open source, prime, scaleout, baseline and user-created support Advanced Tuning.

#### Parameters

**params** [dict] Mapping of parameter ID to parameter value. The list of valid parameter IDs for a model can be found by calling *get\_advanced\_tuning\_parameters()*. This endpoint does not need to include values for all parameters. If a parameter is omitted, its *current\_value* will be used.

**description** [unicode] Human-readable string describing the newly advanced-tuned model

#### Returns

**ModelJob** The created job to build the model

**cross\_validate** ()

Run Cross Validation on this model.

---

**Note:** To perform Cross Validation on a new model with new parameters, use `train` instead.

---

#### Returns

**ModelJob** The created job to build the model

**delete** ()

Delete a model from the project's leaderboard.

**download\_export** (*filepath*)

Download an exportable model file for use in an on-premise DataRobot standalone prediction environment.

This function can only be used if model export is enabled, and will only be useful if you have an on-premise environment in which to import it.

#### Parameters

**filepath** [str] The path at which to save the exported model file.

**download\_scoring\_code** (*file\_name*, *source\_code=False*)

Download scoring code JAR.

#### Parameters

**file\_name** [str] File path where scoring code will be saved.

**source\_code** [bool, optional] Set to True to download source code archive. It will not be executable.

**download\_training\_artifact** (*file\_name*)

Retrieve trained artifact(s) from a model containing one or more custom tasks.

Artifact(s) will be downloaded to the specified local filepath.

#### Parameters

**file\_name** [str] File path where trained model artifact(s) will be saved.

**classmethod fetch\_resource\_data** (*url*, *join\_endpoint=True*)

(Deprecated.) Used to acquire model data directly from its url.

Consider using *get* instead, as this is a convenience function used for development of datarobot

#### Parameters

**url** [str] The resource we are acquiring

**join\_endpoint** [boolean, optional] Whether the client's endpoint should be joined to the URL before sending the request. Location headers are returned as absolute locations, so will *\_not\_* need the endpoint

#### Returns

**model\_data** [dict] The queried model's data

**get\_advanced\_tuning\_parameters** ()

Get the advanced-tuning parameters available for this model.

As of v2.17, all models other than blenders, open source, prime, scaleout, baseline and user-created support Advanced Tuning.

#### Returns

**dict** A dictionary describing the advanced-tuning parameters for the current model. There are two top-level keys, *tuningDescription* and *tuningParameters*.

*tuningDescription* an optional value. If not *None*, then it indicates the user-specified description of this set of tuning parameter.

*tuningParameters* is a list of a dicts, each has the following keys

- **parameterName** : (**unicode**) name of the parameter (unique per task, see below)
- **parameterId** : (**unicode**) opaque ID string uniquely identifying parameter
- **defaultValue** : (\*) default value of the parameter for the blueprint
- **currentValue** : (\*) value of the parameter that was used for this model
- **taskName** : (**unicode**) name of the task that this parameter belongs to
- **constraints** : (**dict**) see the notes below

#### Notes

The type of *defaultValue* and *currentValue* is defined by the *constraints* structure. It will be a string or numeric Python type.

*constraints* is a dict with *at least one*, possibly more, of the following keys. The presence of a key indicates that the parameter may take on the specified type. (If a key is absent, this means that the parameter may not take on the specified type.) If a key on *constraints* is present, its value will be a dict containing all of the fields described below for that key.

```

"constraints": {
  "select": {
    "values": [<list(basestring or number) : possible values>]
  },
  "ascii": {},
  "unicode": {},
  "int": {
    "min": <int : minimum valid value>,
    "max": <int : maximum valid value>,
    "supports_grid_search": <bool : True if Grid Search may be
                           requested for this param>
  },
  "float": {
    "min": <float : minimum valid value>,
    "max": <float : maximum valid value>,
    "supports_grid_search": <bool : True if Grid Search may be
                           requested for this param>
  },
  "intList": {
    "length": {
      "min_length": <int : minimum valid length>,
      "max_length": <int : maximum valid length>
      "min_val": <int : minimum valid value>,
      "max_val": <int : maximum valid value>
      "supports_grid_search": <bool : True if Grid Search may be
                             requested for this param>
    },
    "floatList": {
      "min_length": <int : minimum valid length>,
      "max_length": <int : maximum valid length>
      "min_val": <float : minimum valid value>,
      "max_val": <float : maximum valid value>
      "supports_grid_search": <bool : True if Grid Search may be
                             requested for this param>
    }
  }
}

```

The keys have meaning as follows:

- *select*: Rather than specifying a specific data type, if present, it indicates that the parameter is permitted to take on any of the specified values. Listed values may be of any string or real (non-complex) numeric type.
- *ascii*: The parameter may be a *unicode* object that encodes simple ASCII characters. (A-Z, a-z, 0-9, whitespace, and certain common symbols.) In addition to listed constraints, ASCII keys currently may not contain either newlines or semicolons.
- *unicode*: The parameter may be any Python *unicode* object.
- *int*: The value may be an object of type *int* within the specified range (inclusive). Please note that the value will be passed around using the JSON format, and some JSON parsers have undefined behavior with integers outside of the range  $[-(2^{53})+1, (2^{53})-1]$ .
- *float*: The value may be an object of type *float* within the specified range (inclusive).
- *intList*, *floatList*: The value may be a list of *int* or *float* objects, respectively, following constraints as specified respectively by the *int* and *float* types (above).

Many parameters only specify one key under *constraints*. If a parameter specifies multiple keys, the parameter may take on any value permitted by any key.

**get\_all\_confusion\_charts** (*fallback\_to\_parent\_insights=False*)

Retrieve a list of all confusion charts available for the model.

#### Parameters

**fallback\_to\_parent\_insights** [bool] (New in version v2.14) Optional, if True, this will return confusion chart data for this model's parent for any source that is not available for this model and if this has a defined parent model. If omitted or False, or this model has no parent, this will not attempt to retrieve any data from this model's parent.

#### Returns

**list of ConfusionChart** Data for all available confusion charts for model.

**get\_all\_labelwise\_roc\_curves** (*fallback\_to\_parent\_insights=False*)

Retrieve a list of LabelwiseRocCurve instances for all sources and all labels.

New in version v2.24.

#### Parameters

**fallback\_to\_parent\_insights** [bool] Optional, if True, this will return ROC curve data for this model's parent for any source that is not available for this model and if this model has a defined parent model. If omitted or False, or this model has no parent, this will not attempt to retrieve any data from this model's parent.

#### Returns

**list of** [class:LabelwiseRocCurve <datarobot.models.roc\_curve.LabelwiseRocCurve>] Labelwise ROC Curve instances for all labels and all sources

**get\_all\_lift\_charts** (*fallback\_to\_parent\_insights=False*)

Retrieve a list of all lift charts available for the model.

#### Parameters

**fallback\_to\_parent\_insights** [bool] (New in version v2.14) Optional, if True, this will return lift chart data for this model's parent for any source that is not available for this model and if this model has a defined parent model. If omitted or False, or this model has no parent, this will not attempt to retrieve any data from this model's parent.

#### Returns

**list of LiftChart** Data for all available model lift charts.

#### Raises

**ClientError** If the insight is not available for this model

**get\_all\_multiclass\_lift\_charts** (*fallback\_to\_parent\_insights=False*)

Retrieve a list of all lift charts available for the model.

#### Parameters

**fallback\_to\_parent\_insights** [bool] (New in version v2.14) Optional, if True, this will return lift chart data for this model's parent for any source that is not available for this model and if this model has a defined parent model. If omitted or False, or this model has no parent, this will not attempt to retrieve any data from this model's parent.

#### Returns

**list of LiftChart** Data for all available model lift charts.

#### Raises

**ClientError** If the insight is not available for this model

**get\_all\_multilabel\_lift\_charts** (*fallback\_to\_parent\_insights=False*)

Retrieve a list of all lift charts available for the model.

New in version v2.24.

#### Parameters

**fallback\_to\_parent\_insights** [bool] Optional, if True, this will return lift chart data for this model's parent for any source that is not available for this model and if this model has a defined parent model. If omitted or False, or this model has no parent, this will not attempt to retrieve any data from this model's parent.

#### Returns

**list of LiftChart** Data for all available model lift charts.

#### Raises

**ClientError** If the insight is not available for this model

**get\_all\_residuals\_charts** (*fallback\_to\_parent\_insights=False*)

Retrieve a list of all lift charts available for the model.

#### Parameters

**fallback\_to\_parent\_insights** [bool] Optional, if True, this will return residuals chart data for this model's parent for any source that is not available for this model and if this model has a defined parent model. If omitted or False, or this model has no parent, this will not attempt to retrieve any data from this model's parent.

#### Returns

**list of ResidualsChart** Data for all available model residuals charts.

**get\_all\_roc\_curves** (*fallback\_to\_parent\_insights=False*)

Retrieve a list of all ROC curves available for the model.

#### Parameters

**fallback\_to\_parent\_insights** [bool] (New in version v2.14) Optional, if True, this will return ROC curve data for this model's parent for any source that is not available for this model and if this model has a defined parent model. If omitted or False, or this model has no parent, this will not attempt to retrieve any data from this model's parent.

#### Returns

**list of RocCurve** Data for all available model ROC curves.

**get\_confusion\_chart** (*source, fallback\_to\_parent\_insights=False*)

Retrieve model's confusion chart for the specified source.

#### Parameters

**source** [str] Confusion chart source. Check `datarobot.enums.CHART_DATA_SOURCE` for possible values.

**fallback\_to\_parent\_insights** [bool] (New in version v2.14) Optional, if True, this will return confusion chart data for this model's parent if the confusion chart is not available for this model and the defined parent model. If omitted or False, or there is no parent model, will not attempt to return insight data from this model's parent.

#### Returns

**ConfusionChart** Model ConfusionChart data

#### Raises



**ClientError** If the insight is not available for this model

**get\_cross\_validation\_scores** (*partition=None, metric=None*)

Returns a dictionary keyed by metric showing cross validation scores per partition.

Cross Validation should already have been performed using `cross_validate` or `train`.

---

**Note:** Models that computed cross validation before this feature was added will need to be deleted and retrained before this method can be used.

---

#### Parameters

**partition** [float] optional, the id of the partition (1,2,3,0,4,0,etc) to filter results by can be a whole number positive integer or float value.

**metric: unicode** optional name of the metric to filter to resulting cross validation scores by

#### Returns

**cross\_validation\_scores: dict** A dictionary keyed by metric showing cross validation scores per partition.

**get\_feature\_effect** (*source*)

Retrieve Feature Effects for the model.

Feature Effects provides partial dependence and predicted vs actual values for top-500 features ordered by feature impact score.

The partial dependence shows marginal effect of a feature on the target variable after accounting for the average effects of all other predictive features. It indicates how, holding all other variables except the feature of interest as they were, the value of this feature affects your prediction.

Requires that Feature Effects has already been computed with `request_feature_effect`.

See `get_feature_effect_metadata` for retrieving information the available sources.

#### Parameters

**source** [string] The source Feature Effects are retrieved for.

#### Returns

**feature\_effects** [FeatureEffects] The feature effects data.

#### Raises

**ClientError (404)** If the feature effects have not been computed or source is not valid value.

**get\_feature\_effect\_metadata** ()

Retrieve Feature Effect metadata. Response contains status and available model sources.

- Feature Fit of *training* is always available (except for the old project which supports only Feature Fit for *validation*).
- When a model is trained into *validation* or *holdout* without stacked prediction (e.g. no out-of-sample prediction in *validation* or *holdout*), Feature Effect is not available for *validation* or *holdout*.
- Feature Effect for *holdout* is not available when there is no holdout configured for the project.

*source* is expected parameter to retrieve Feature Effect. One of provided sources shall be used.

### Returns

**feature\_effect\_metadata:** FeatureEffectMetadata

**get\_feature\_fit** (*source*)

Retrieve Feature Fit for the model.

Feature Fit provides partial dependence and predicted vs actual values for top-500 features ordered by feature importance score.

The partial dependence shows marginal effect of a feature on the target variable after accounting for the average effects of all other predictive features. It indicates how, holding all other variables except the feature of interest as they were, the value of this feature affects your prediction.

Requires that Feature Fit has already been computed with [request\\_feature\\_effect](#).

See [get\\_feature\\_fit\\_metadata](#) for retrieving information the available sources.

### Parameters

**source** [string] The source Feature Fit are retrieved for. One value of [FeatureFitMetadata.sources].

### Returns

**feature\_fit** [FeatureFit] The feature fit data.

### Raises

**ClientError (404)** If the feature fit have not been computed or source is not valid value.

**get\_feature\_fit\_metadata** ()

Retrieve Feature Fit metadata. Response contains status and available model sources.

- Feature Fit of *training* is always available (except for the old project which supports only Feature Fit for *validation*).
- When a model is trained into *validation* or *holdout* without stacked prediction (e.g. no out-of-sample prediction in *validation* or *holdout*), Feature Fit is not available for *validation* or *holdout*.
- Feature Fit for *holdout* is not available when there is no holdout configured for the project.

*source* is expected parameter to retrieve Feature Fit. One of provided sources shall be used.

### Returns

**feature\_effect\_metadata:** FeatureFitMetadata

**get\_feature\_impact** (*with\_metadata=False*)

Retrieve the computed Feature Impact results, a measure of the relevance of each feature in the model.

Feature Impact is computed for each column by creating new data with that column randomly permuted (but the others left unchanged), and seeing how the error metric score for the predictions is affected. The “*impactUnnormalized*” is how much worse the error metric score is when making predictions on this modified data. The “*impactNormalized*” is normalized so that the largest value is 1. In both cases, larger values indicate more important features.

If a feature is a redundant feature, i.e. once other features are considered it doesn’t contribute much in addition, the “*redundantWith*” value is the name of feature that has the highest correlation with this feature. Note that redundancy detection is only available for jobs run after the addition of this feature. When retrieving data that predates this functionality, a `NoRedundancyImpactAvailable` warning will be used.

Elsewhere this technique is sometimes called *Permutation Importance*.

Requires that Feature Impact has already been computed with `request_feature_impact`.

#### Parameters

**with\_metadata** [bool] The flag indicating if the result should include the metadata as well.

#### Returns

**list or dict** The feature impact data response depends on the `with_metadata` parameter. The response is either a dict with metadata and a list with actual data or just a list with that data.

Each List item is a dict with the keys `featureName`, `impactNormalized`, and `impactUnnormalized`, `redundantWith` and `count`.

For dict response available keys are:

- **featureImpacts** - Feature Impact data as a dictionary. Each item is a dict with keys: `featureName`, `impactNormalized`, and `impactUnnormalized`, and `redundantWith`.
- **shapBased** - A boolean that indicates whether Feature Impact was calculated using Shapley values.
- **ranRedundancyDetection** - A boolean that indicates whether redundant feature identification was run while calculating this Feature Impact.
- **rowCount** - An integer or None that indicates the number of rows that was used to calculate Feature Impact. For the Feature Impact calculated with the default logic, without specifying the `rowCount`, we return None here.
- **count** - An integer with the number of features under the `featureImpacts`.

#### Raises

**ClientError (404)** If the feature impacts have not been computed.

#### `get_features_used()`

Query the server to determine which features were used.

Note that the data returned by this method is possibly different than the names of the features in the `featurelist` used by this model. This method will return the raw features that must be supplied in order for predictions to be generated on a new set of data. The `featurelist`, in contrast, would also include the names of derived features.

#### Returns

**features** [list of str] The names of the features used in the model.

#### `get_frozen_child_models()`

Retrieves the ids for all the models that are frozen from this model

#### Returns

**A list of Models**

#### `get_labelwise_roc_curves(source, fallback_to_parent_insights=False)`

Retrieve a list of `LabelwiseRocCurve` instances for the given source and all labels.

New in version v2.24.

#### Parameters

**source** [str] ROC curve data source. Check `datarobot.enums.CHART_DATA_SOURCE` for possible values.

**fallback\_to\_parent\_insights** [bool] Optional, if True, this will return ROC curve data for this model's parent if the ROC curve is not available for this model and the model has a defined parent model. If omitted or False, or there is no parent model, will not attempt to return data from this model's parent.

#### Returns

**list of** [class:*LabelwiseRocCurve* <*datarobot.models.roc\_curve.LabelwiseRocCurve*>] Labelwise ROC Curve instances for `source` and all labels

#### Raises

**ClientError** If the insight is not available for this model

**get\_leaderboard\_ui\_permalink()**

#### Returns

**url** [str] Permanent static hyperlink to this model at leaderboard.

**get\_lift\_chart** (*source*, *fallback\_to\_parent\_insights*=False)

Retrieve model lift chart for the specified source.

#### Parameters

**source** [str] Lift chart data source. Check `datarobot.enums.CHART_DATA_SOURCE` for possible values. (New in version v2.23) For time series and OTV models, also accepts values *backtest\_2*, *backtest\_3*, etc., up to the number of backtests in the model.

**fallback\_to\_parent\_insights** [bool] (New in version v2.14) Optional, if True, this will return lift chart data for this model's parent if the lift chart is not available for this model and the model has a defined parent model. If omitted or False, or there is no parent model, will not attempt to return insight data from this model's parent.

#### Returns

**LiftChart** Model lift chart data

#### Raises

**ClientError** If the insight is not available for this model

**get\_missing\_report\_info()**

Retrieve a model missing data report on training data that can be used to understand missing values treatment in a model. Report consists of missing values reports for features which took part in modelling and are numeric or categorical.

#### Returns

**An iterable of MissingReportPerFeature** The queried model missing report, sorted by missing count (DESCENDING order).

**get\_model\_blueprint\_chart()**

Retrieve a model blueprint chart that can be used to understand data flow in blueprint.

#### Returns

**ModelBlueprintChart** The queried model blueprint chart.

**get\_model\_blueprint\_documents()**

Get documentation for tasks used in this model.

#### Returns

**list of BlueprintTaskDocument** All documents available for the model.

**get\_multiclass\_feature\_impact()**

For multiclass it's possible to calculate feature impact separately for each target class. The method for calculation is exactly the same, calculated in one-vs-all style for each target class.

Requires that Feature Impact has already been computed with `request_feature_impact`.

#### Returns

**feature\_impacts** [list of dict] The feature impact data. Each item is a dict with the keys `featureImpacts` (list), `class` (str). Each item in `featureImpacts` is a dict with the keys `featureName`, `impactNormalized`, and `impactUnnormalized`, and `redundantWith`.

#### Raises

**ClientError (404)** If the multiclass feature impacts have not been computed.

**get\_multiclass\_lift\_chart** (*source, fallback\_to\_parent\_insights=False*)

Retrieve model lift chart for the specified source.

#### Parameters

**source** [str] Lift chart data source. Check `datarobot.enums.CHART_DATA_SOURCE` for possible values.

**fallback\_to\_parent\_insights** [bool] Optional, if True, this will return lift chart data for this model's parent if the lift chart is not available for this model and the model has a defined parent model. If omitted or False, or there is no parent model, will not attempt to return insight data from this model's parent.

#### Returns

**list of LiftChart** Model lift chart data for each saved target class

#### Raises

**ClientError** If the insight is not available for this model

**get\_multilabel\_lift\_charts** (*source, fallback\_to\_parent\_insights=False*)

Retrieve model lift charts for the specified source.

New in version v2.24.

#### Parameters

**source** [str] Lift chart data source. Check `datarobot.enums.CHART_DATA_SOURCE` for possible values.

**fallback\_to\_parent\_insights** [bool] Optional, if True, this will return lift chart data for this model's parent if the lift chart is not available for this model and the model has a defined parent model. If omitted or False, or there is no parent model, will not attempt to return insight data from this model's parent.

#### Returns

**list of LiftChart** Model lift chart data for each saved target class

#### Raises

**ClientError** If the insight is not available for this model

**get\_num\_iterations\_trained()**

Retrieves the number of estimators trained by early-stopping tree-based models

– versionadded:: v2.22

#### Returns

**projectId:** **str** id of project containing the model

**modelId:** **str** id of the model

**data:** **array** list of *numEstimatorsItem* objects, one for each modeling stage.

*numEstimatorsItem* will be of the form:

**stage:** **str** indicates the modeling stage (for multi-stage models); None of single-stage models

**numIterations:** **int** the number of estimators or iterations trained by the model

**get\_or\_request\_feature\_effect** (*source*, *max\_wait*=600, *row\_count*=None)

Retrieve feature effect for the model, requesting a job if it hasn't been run previously

See [\*get\\_feature\\_effect\\_metadata\*](#) for retrieving information of source.

#### Parameters

**max\_wait** [int, optional] The maximum time to wait for a requested feature effect job to complete before erroring

**row\_count** [int, optional] (New in version v2.21) The sample size to use for Feature Impact computation. Minimum is 10 rows. Maximum is 100000 rows or the training sample size of the model, whichever is less.

**source** [string] The source Feature Effects are retrieved for.

#### Returns

**feature\_effects** [FeatureEffects] The feature effects data.

**get\_or\_request\_feature\_fit** (*source*, *max\_wait*=600)

Retrieve feature fit for the model, requesting a job if it hasn't been run previously

See [\*get\\_feature\\_fit\\_metadata\*](#) for retrieving information of source.

#### Parameters

**max\_wait** [int, optional] The maximum time to wait for a requested feature fit job to complete before erroring

**source** [string] The source Feature Fit are retrieved for. One value of [FeatureFitMetadata.sources].

#### Returns

**feature\_effects** [FeatureFit] The feature fit data.

**get\_or\_request\_feature\_impact** (*max\_wait*=600, *\*\*kwargs*)

Retrieve feature impact for the model, requesting a job if it hasn't been run previously

#### Parameters

**max\_wait** [int, optional] The maximum time to wait for a requested feature impact job to complete before erroring

**\*\*kwargs** Arbitrary keyword arguments passed to [\*request\\_feature\\_impact\*](#).

#### Returns

**feature\_impacts** [list or dict] The feature impact data. See [\*get\\_feature\\_impact\*](#) for the exact schema.

**get\_parameters()**

Retrieve model parameters.

**Returns**

**ModelParameters** Model parameters for this model.

**get\_pareto\_front()**

Retrieve the Pareto Front for a Eureqa model.

This method is only supported for Eureqa models.

**Returns**

**ParetoFront** Model ParetoFront data

**get\_prime\_eligibility()**

Check if this model can be approximated with DataRobot Prime

**Returns**

**prime\_eligibility** [dict] a dict indicating whether a model can be approximated with DataRobot Prime (key *can\_make\_prime*) and why it may be ineligible (key *message*)

**get\_residuals\_chart** (*source, fallback\_to\_parent\_insights=False*)

Retrieve model residuals chart for the specified source.

**Parameters**

**source** [str] Residuals chart data source. Check `datarobot.enums.CHART_DATA_SOURCE` for possible values.

**fallback\_to\_parent\_insights** [bool] Optional, if True, this will return residuals chart data for this model's parent if the residuals chart is not available for this model and the model has a defined parent model. If omitted or False, or there is no parent model, will not attempt to return residuals data from this model's parent.

**Returns**

**ResidualsChart** Model residuals chart data

**Raises**

**ClientError** If the insight is not available for this model

**get\_roc\_curve** (*source, fallback\_to\_parent\_insights=False*)

Retrieve model ROC curve for the specified source.

**Parameters**

**source** [str] ROC curve data source. Check `datarobot.enums.CHART_DATA_SOURCE` for possible values. (New in version v2.23) For time series and OTV models, also accepts values *backtest\_2*, *backtest\_3*, etc, up to the number of backtests in the model.

**fallback\_to\_parent\_insights** [bool] (New in version v2.14) Optional, if True, this will return ROC curve data for this model's parent if the ROC curve is not available for this model and the model has a defined parent model. If omitted or False, or there is no parent model, will not attempt to return data from this model's parent.

**Returns**

**RocCurve** Model ROC curve data

**Raises**

**ClientError** If the insight is not available for this model

**get\_rulesets()**

List the rulesets approximating this model generated by DataRobot Prime

If this model hasn't been approximated yet, will return an empty list. Note that these are rulesets approximating this model, not rulesets used to construct this model.

**Returns**

**rulesets** [list of Ruleset]

**get\_supported\_capabilities()**

Retrieves a summary of the capabilities supported by a model.

New in version v2.14.

**Returns**

**supportsBlending: bool** whether the model supports blending

**supportsMonotonicConstraints: bool** whether the model supports monotonic constraints

**hasWordCloud: bool** whether the model has word cloud data available

**eligibleForPrime: bool** whether the model is eligible for Prime

**hasParameters: bool** whether the model has parameters that can be retrieved

**supportsCodeGeneration: bool** (New in version v2.18) whether the model supports code generation

**supportsShap: bool**

(New in version v2.18) True if the model supports Shapley package. i.e. Shapley based feature Importance

**supportsEarlyStopping: bool** (New in version v2.22) True if this is an early stopping tree-based model and number of trained iterations can be retrieved.

**get\_word\_cloud(exclude\_stop\_words=False)**

Retrieve a word cloud data for the model.

**Parameters**

**exclude\_stop\_words** [bool, optional] Set to True if you want stopwords filtered out of response.

**Returns**

**WordCloud** Word cloud data for the model.

**open\_model\_browser()**

Opens model at project leaderboard in web browser.

Note: If text-mode browsers are used, the calling process will block until the user exits the browser.

**request\_approximation()**

Request an approximation of this model using DataRobot Prime

This will create several rulesets that could be used to approximate this model. After comparing their scores and rule counts, the code used in the approximation can be downloaded and run locally.

**Returns**

**job** [Job] the job generating the rulesets

**request\_external\_test(dataset\_id, actual\_value\_column=None)**

Request external test to compute scores and insights on an external test dataset



**Parameters**

**dataset\_id** [string] The dataset to make predictions against (as uploaded from `Project.upload_dataset`)

**actual\_value\_column** [string, optional] (New in version v2.21) For time series unsupervised projects only. Actual value column can be used to calculate the classification metrics and insights on the prediction dataset. Can't be provided with the `forecast_point` parameter.

**Returns**

âĀĤâĤ

**job** [Job] a Job representing external dataset insights computation

**request\_feature\_effect** (*row\_count=None*)

Request feature effects to be computed for the model.

See [get\\_feature\\_effect](#) for more information on the result of the job.

**Parameters**

**row\_count** [int] (New in version v2.21) The sample size to use for Feature Impact computation. Minimum is 10 rows. Maximum is 100000 rows or the training sample size of the model, whichever is less.

**Returns**

**job** [Job] A Job representing the feature effect computation. To get the completed feature effect data, use `job.get_result` or `job.get_result_when_complete`.

**Raises**

**JobAlreadyRequested (422)** If the feature effect have already been requested.

**request\_feature\_fit** ()

Request feature fit to be computed for the model.

See [get\\_feature\\_effect](#) for more information on the result of the job.

**Returns**

**job** [Job] A Job representing the feature fit computation. To get the completed feature fit data, use `job.get_result` or `job.get_result_when_complete`.

**Raises**

**JobAlreadyRequested (422)** If the feature effect have already been requested.

**request\_feature\_impact** (*row\_count=None, with\_metadata=False*)

Request feature impacts to be computed for the model.

See [get\\_feature\\_impact](#) for more information on the result of the job.

**Parameters**

**row\_count** [int] The sample size (specified in rows) to use for Feature Impact computation. This is not supported for unsupervised, multi-class (that has a separate method) and time series projects.

**Returns**

**job** [Job] A Job representing the feature impact computation. To get the completed feature impact data, use `job.get_result` or `job.get_result_when_complete`.

**Raises**

**JobAlreadyRequested (422)** If the feature impacts have already been requested.

**request\_frozen\_datetime\_model** (*training\_row\_count=None, training\_duration=None,*  
*training\_start\_date=None, training\_end\_date=None,*  
*time\_window\_sample\_pct=None, sampling\_method=None*)

Train a new frozen model with parameters from this model

Requires that this model belongs to a datetime partitioned project. If it does not, an error will occur when submitting the job.

Frozen models use the same tuning parameters as their parent model instead of independently optimizing them to allow efficiently retraining models on larger amounts of the training data.

In addition of `training_row_count` and `training_duration`, frozen datetime models may be trained on an exact date range. Only one of `training_row_count`, `training_duration`, or `training_start_date` and `training_end_date` should be specified.

Models specified using `training_start_date` and `training_end_date` are the only ones that can be trained into the holdout data (once the holdout is unlocked).

All durations should be specified with a duration string such as those returned by the [`partitioning\_methods.construct\_duration\_string`](#) helper method. Please see [datetime partitioned project documentation](#) for more information on duration strings.

#### Parameters

**training\_row\_count** [int, optional] the number of rows of data that should be used to train the model. If specified, `training_duration` may not be specified.

**training\_duration** [str, optional] a duration string specifying what time range the data used to train the model should span. If specified, `training_row_count` may not be specified.

**training\_start\_date** [datetime.datetime, optional] the start date of the data to train to model on. Only rows occurring at or after this datetime will be used. If `training_start_date` is specified, `training_end_date` must also be specified.

**training\_end\_date** [datetime.datetime, optional] the end date of the data to train the model on. Only rows occurring strictly before this datetime will be used. If `training_end_date` is specified, `training_start_date` must also be specified.

**time\_window\_sample\_pct** [int, optional] may only be specified when the requested model is a time window (e.g. duration or start and end dates). An integer between 1 and 99 indicating the percentage to sample by within the window. The points kept are determined by a random uniform sample. If specified, `training_duration` must be specified otherwise, the number of rows used to train the model and evaluate backtest scores and an error will occur.

**sampling\_method** [str, optional] (New in version v2.23) defines the way training data is selected. Can be either `random` or `latest`. In combination with `training_row_count` defines how rows are selected from backtest (`latest` by default). When training data is defined using time range (`training_duration` or `use_project_settings`) this setting changes the way `time_window_sample_pct` is applied (`random` by default). Applicable to OTV projects only.

#### Returns

**model\_job** [ModelJob] the modeling job training a frozen model

**request\_frozen\_model** (*sample\_pct=None, training\_row\_count=None*)

Train a new frozen model with parameters from this model

---

**Note:** This method only works if project the model belongs to is *not* datetime partitioned. If it is, use `request_frozen_datetime_model` instead.

---

Frozen models use the same tuning parameters as their parent model instead of independently optimizing them to allow efficiently retraining models on larger amounts of the training data.

#### Parameters

**sample\_pct** [float] optional, the percentage of the dataset to use with the model. If not provided, will use the value from this model.

**training\_row\_count** [int] (New in version v2.9) optional, the integer number of rows of the dataset to use with the model. Only one of *sample\_pct* and *training\_row\_count* should be specified.

#### Returns

**model\_job** [ModelJob] the modeling job training a frozen model

**request\_predictions** (*dataset\_id*, *include\_prediction\_intervals=None*, *prediction\_intervals\_size=None*, *forecast\_point=None*, *predictions\_start\_date=None*, *predictions\_end\_date=None*, *actual\_value\_column=None*, *explanation\_algorithm=None*, *max\_explanations=None*)

Request predictions against a previously uploaded dataset

#### Parameters

**dataset\_id** [string] The dataset to make predictions against (as uploaded from `Project.upload_dataset`)

**include\_prediction\_intervals** [bool, optional] (New in v2.16) For *time series* projects only. Specifies whether prediction intervals should be calculated for this request. Defaults to True if *prediction\_intervals\_size* is specified, otherwise defaults to False.

**prediction\_intervals\_size** [int, optional] (New in v2.16) For *time series* projects only. Represents the percentile to use for the size of the prediction intervals. Defaults to 80 if *include\_prediction\_intervals* is True. Prediction intervals size must be between 1 and 100 (inclusive).

**forecast\_point** [datetime.datetime or None, optional] (New in version v2.20) For time series projects only. This is the default point relative to which predictions will be generated, based on the forecast window of the project. See the time series [prediction documentation](#) for more information.

**predictions\_start\_date** [datetime.datetime or None, optional] (New in version v2.20) For time series projects only. The start date for bulk predictions. Note that this parameter is for generating historical predictions using the training data. This parameter should be provided in conjunction with *predictions\_end\_date*. Can't be provided with the *forecast\_point* parameter.

**predictions\_end\_date** [datetime.datetime or None, optional] (New in version v2.20) For time series projects only. The end date for bulk predictions, exclusive. Note that this parameter is for generating historical predictions using the training data. This parameter should be provided in conjunction with *predictions\_start\_date*. Can't be provided with the *forecast\_point* parameter.

**actual\_value\_column** [string, optional] (New in version v2.21) For time series unsupervised projects only. Actual value column can be used to calculate the classification metrics

and insights on the prediction dataset. Canâ€™t be provided with the `forecast_point` parameter.

**explanation\_algorithm:** (New in version v2.21) optional; If set to `shap`, the response will include prediction explanations based on the SHAP explainer (SHapley Additive exPlanations). Defaults to null (no prediction explanations).

**max\_explanations:** (New in version v2.21) optional; specifies the maximum number of explanation values that should be returned for each row, ordered by absolute value, greatest to least. If null, no limit. In the case of `shap`: if the number of features is greater than the limit, the sum of remaining values will also be returned as `shapRemainingTotal`. Defaults to null. Cannot be set if `explanation_algorithm` is omitted.

### Returns

**job** [PredictJob] The job computing the predictions

**request\_training\_predictions** (*data\_subset*, *explanation\_algorithm=None*,  
*max\_explanations=None*)

Start a job to build training predictions

### Parameters

**data\_subset** [str] data set definition to build predictions on. Choices are:

- `dr.enums.DATA_SUBSET.ALL` or string *all* for all data available. Not valid for models in datetime partitioned projects
- `dr.enums.DATA_SUBSET.VALIDATION_AND_HOLDOUT` or string *validationAndHoldout* for all data except training set. Not valid for models in datetime partitioned projects
- `dr.enums.DATA_SUBSET.HOLDOUT` or string *holdout* for holdout data set only
- `dr.enums.DATA_SUBSET.ALL_BACKTESTS` or string *allBacktests* for downloading the predictions for all backtest validation folds. Requires the model to have successfully scored all backtests. Datetime partitioned projects only.

**explanation\_algorithm** [dr.enums.EXPLANATIONS\_ALGORITHM] (New in v2.21) Optional. If set to `dr.enums.EXPLANATIONS_ALGORITHM.SHAP`, the response will include prediction explanations based on the SHAP explainer (SHapley Additive exPlanations). Defaults to *None* (no prediction explanations).

**max\_explanations** [int] (New in v2.21) Optional. Specifies the maximum number of explanation values that should be returned for each row, ordered by absolute value, greatest to least. In the case of `dr.enums.EXPLANATIONS_ALGORITHM.SHAP`: If not set, explanations are returned for all features. If the number of features is greater than the `max_explanations`, the sum of remaining values will also be returned as `shap_remaining_total`. Max 100. Defaults to null for datasets narrower than 100 columns, defaults to 100 for datasets wider than 100 columns. Is ignored if `explanation_algorithm` is not set.

### Returns

**Job** an instance of created async job

**request\_transferable\_export** (*prediction\_intervals\_size=None*)

Request generation of an exportable model file for use in an on-premise DataRobot standalone prediction environment.

This function can only be used if model export is enabled, and will only be useful if you have an on-premise environment in which to import it.

This function does not download the exported file. Use `download_export` for that.

### Parameters

**prediction\_intervals\_size** [int, optional] (New in v2.19) For *time series* projects only. Represents the percentile to use for the size of the prediction intervals. Prediction intervals size must be between 1 and 100 (inclusive).

### Examples

```
model = datarobot.Model.get('project-id', 'model-id')
job = model.request_transferable_export()
job.wait_for_completion()
model.download_export('my_exported_model.drmodel')

# Client must be configured to use standalone prediction server for import:
datarobot.Client(token='my-token-at-standalone-server',
                 endpoint='standalone-server-url/api/v2')

imported_model = datarobot.ImportedModel.create('my_exported_model.drmodel')
```

**retrain** (*sample\_pct=None, featurelist\_id=None, training\_row\_count=None*)

Submit a job to the queue to train a blender model.

### Parameters

**sample\_pct**: **str, optional** The sample size in percents (1 to 100) to use in training. If this parameter is used then `training_row_count` should not be given.

**featurelist\_id** [str, optional] The featurelist id

**training\_row\_count** [str, optional] The number of rows to train the model. If this parameter is used then `sample_pct` should not be given.

### Returns

**job** [ModelJob] The created job that is retraining the model

**set\_prediction\_threshold** (*threshold*)

Set a custom prediction threshold for the model

May not be used once `prediction_threshold_read_only` is True for this model.

### Parameters

**threshold** [float] only used for binary classification projects. The threshold to when deciding between the positive and negative classes when making predictions. Should be between 0.0 and 1.0 (inclusive).

**star\_model** ()

Mark the model as starred

Model stars propagate to the web application and the API, and can be used to filter when listing models.

**start\_advanced\_tuning\_session** ()

Start an Advanced Tuning session. Returns an object that helps set up arguments for an Advanced Tuning model execution.

As of v2.17, all models other than blenders, open source, prime, scaleout, baseline and user-created support Advanced Tuning.

### Returns

**AdvancedTuningSession** Session for setting up and running Advanced Tuning on a model

```
train (sample_pct=None,          featurelist_id=None,          scoring_type=None,          train-  
ing_row_count=None,    monotonic_increasing_featurelist_id=<object    object>,    mono-  
tonic_decreasing_featurelist_id=<object object>)
```

Train the blueprint used in model on a particular featurelist or amount of data.

This method creates a new training job for worker and appends it to the end of the queue for this project. After the job has finished you can get the newly trained model by retrieving it from the project leaderboard, or by retrieving the result of the job.

Either `sample_pct` or `training_row_count` can be used to specify the amount of data to use, but not both. If neither are specified, a default of the maximum amount of data that can safely be used to train any blueprint without going into the validation data will be selected.

In smart-sampled projects, `sample_pct` and `training_row_count` are assumed to be in terms of rows of the minority class.

---

**Note:** For datetime partitioned projects, see `train_datetime` instead.

---

### Parameters

**sample\_pct** [float, optional] The amount of data to use for training, as a percentage of the project dataset from 0 to 100.

**featurelist\_id** [str, optional] The identifier of the featurelist to use. If not defined, the featurelist of this model is used.

**scoring\_type** [str, optional] Either `SCORING_TYPE.validation` or `SCORING_TYPE.cross_validation`. `SCORING_TYPE.validation` is available for every partitioning type, and indicates that the default model validation should be used for the project. If the project uses a form of cross-validation partitioning, `SCORING_TYPE.cross_validation` can also be used to indicate that all of the available training/validation combinations should be used to evaluate the model.

**training\_row\_count** [int, optional] The number of rows to use to train the requested model.

**monotonic\_increasing\_featurelist\_id** [str] (new in version 2.11) optional, the id of the featurelist that defines the set of features with a monotonically increasing relationship to the target. Passing `None` disables increasing monotonicity constraint. Default (`dr.enums.MONOTONICITY_FEATURELIST_DEFAULT`) is the one specified by the blueprint.

**monotonic\_decreasing\_featurelist\_id** [str] (new in version 2.11) optional, the id of the featurelist that defines the set of features with a monotonically decreasing relationship to the target. Passing `None` disables decreasing monotonicity constraint. Default (`dr.enums.MONOTONICITY_FEATURELIST_DEFAULT`) is the one specified by the blueprint.

### Returns

**model\_job\_id** [str] id of created job, can be used as parameter to `ModelJob.get` method or `wait_for_async_model_creation` function

### Examples

```
project = Project.get('project-id')  
model = Model.get('project-id', 'model-id')  
model_job_id = model.train(training_row_count=project.max_train_rows)
```

```
train_datetime (featurelist_id=None, training_row_count=None, training_duration=None,  

time_window_sample_pct=None, monotonic_increasing_featurelist_id=<object  

object>, monotonic_decreasing_featurelist_id=<object object>,  

use_project_settings=False, sampling_method=None)
```

Train this model on a different featurelist or amount of data

Requires that this model is part of a datetime partitioned project; otherwise, an error will occur.

All durations should be specified with a duration string such as those returned by the [partitioning\\_methods.construct\\_duration\\_string](#) helper method. Please see [datetime partitioned project documentation](#) for more information on duration strings.

### Parameters

**featurelist\_id** [str, optional] the featurelist to use to train the model. If not specified, the featurelist of this model is used.

**training\_row\_count** [int, optional] the number of rows of data that should be used to train the model. If specified, neither `training_duration` nor `use_project_settings` may be specified.

**training\_duration** [str, optional] a duration string specifying what time range the data used to train the model should span. If specified, neither `training_row_count` nor `use_project_settings` may be specified.

**use\_project\_settings** [bool, optional] (New in version v2.20) defaults to `False`. If `True`, indicates that the custom backtest partitioning settings specified by the user will be used to train the model and evaluate backtest scores. If specified, neither `training_row_count` nor `training_duration` may be specified.

**time\_window\_sample\_pct** [int, optional] may only be specified when the requested model is a time window (e.g. duration or start and end dates). An integer between 1 and 99 indicating the percentage to sample by within the window. The points kept are determined by a random uniform sample. If specified, `training_duration` must be specified otherwise, the number of rows used to train the model and evaluate backtest scores and an error will occur.

**sampling\_method** [str, optional] (New in version v2.23) defines the way training data is selected. Can be either `random` or `latest`. In combination with `training_row_count` defines how rows are selected from backtest (`latest` by default). When training data is defined using time range (`training_duration` or `use_project_settings`) this setting changes the way `time_window_sample_pct` is applied (`random` by default). Applicable to OTV projects only.

**monotonic\_increasing\_featurelist\_id** [str, optional] (New in version v2.18) optional, the id of the featurelist that defines the set of features with a monotonically increasing relationship to the target. Passing `None` disables increasing monotonicity constraint. Default (`dr.enums.MONOTONICITY_FEATURELIST_DEFAULT`) is the one specified by the blueprint.

**monotonic\_decreasing\_featurelist\_id** [str, optional] (New in version v2.18) optional, the id of the featurelist that defines the set of features with a monotonically decreasing relationship to the target. Passing `None` disables decreasing monotonicity constraint. Default (`dr.enums.MONOTONICITY_FEATURELIST_DEFAULT`) is the one specified by the blueprint.

### Returns

**job** [ModelJob] the created job to build the model

**unstar\_model()**

Unmark the model as starred

Model stars propagate to the web application and the API, and can be used to filter when listing models.

## 36.29.8 Advanced Tuning

**class** `datarobot.models.advanced_tuning.AdvancedTuningSession(model)`

A session enabling users to configure and run advanced tuning for a model.

Every model contains a set of one or more tasks. Every task contains a set of zero or more parameters. This class allows tuning the values of each parameter on each task of a model, before running that model.

This session is client-side only and is not persistent. Only the final model, constructed when *run* is called, is persisted on the DataRobot server.

### Attributes

**description** [basestring] Description for the new advance-tuned model. Defaults to the same description as the base model.

**get\_task\_names()**

Get the list of task names that are available for this model

### Returns

**list(basestring)** List of task names

**get\_parameter\_names(task\_name)**

Get the list of parameter names available for a specific task

### Returns

**list(basestring)** List of parameter names

**set\_parameter(value, task\_name=None, parameter\_name=None, parameter\_id=None)**

Set the value of a parameter to be used

The caller must supply enough of the optional arguments to this function to uniquely identify the parameter that is being set. For example, a less-common parameter name such as `building_block_complementary_error_function` might only be used once (if at all) by a single task in a model. In which case it may be sufficient to simply specify `parameter_name`. But a more-common name such as `random_seed` might be used by several of the model's tasks, and it may be necessary to also specify `task_name` to clarify which task's random seed is to be set. This function only affects client-side state. It will not check that the new parameter value(s) are valid.

### Parameters

**task\_name** [basestring] Name of the task whose parameter needs to be set

**parameter\_name** [basestring] Name of the parameter to set

**parameter\_id** [basestring] ID of the parameter to set

**value** [int, float, list, or basestring] New value for the parameter, with legal values determined by the parameter being set

### Raises

**NoParametersFoundException** if no matching parameters are found.

**NonUniqueParametersException** if multiple parameters matched the specified filtering criteria



**get\_parameters()**

Returns the set of parameters available to this model

The returned parameters have one additional key, `value`, reflecting any new values that have been set in this AdvancedTuningSession. When the session is run, `value` will be used, or if it is unset, `current_value`.

**Returns**

**parameters** [dict] `Parameters` dictionary, same as specified on `Model.get_advanced_tuning_params`.

**An additional field is added per parameter to the `tuningParameters` list in the dictionary:**

**value** [int, float, list, or basestring] The current value of the parameter. *None* if none has been specified.

**run()**

Submit this model for Advanced Tuning.

**Returns**

**datarobot.models.modeljob.ModelJob** The created job to build the model

## 36.30 ModelJob

`datarobot.models.modeljob.wait_for_async_model_creation(project_id, model_job_id, max_wait=600)`

Given a Project id and ModelJob id poll for status of process responsible for model creation until model is created.

**Parameters**

**project\_id** [str] The identifier of the project

**model\_job\_id** [str] The identifier of the ModelJob

**max\_wait** [int, optional] Time in seconds after which model creation is considered unsuccessful

**Returns**

**model** [Model] Newly created model

**Raises**

**AsyncModelCreationError** Raised if status of fetched ModelJob object is error

**AsyncTimeoutError** Model wasn't created in time, specified by `max_wait` parameter

**class** `datarobot.models.ModelJob(data, completed_resource_url=None)`

Tracks asynchronous work being done within a project

**Attributes**

**id** [int] the id of the job

**project\_id** [str] the id of the project the job belongs to

**status** [str] the status of the job - will be one of `datarobot.enums.QUEUE_STATUS`

**job\_type** [str] what kind of work the job is doing - will be `model` for modeling jobs

**is\_blocked** [bool] if true, the job is blocked (cannot be executed) until its dependencies are resolved

**sample\_pct** [float] the percentage of the project's dataset used in this modeling job

**model\_type** [str] the model this job builds (e.g. "Nystroem Kernel SVM Regressor")

**processes** [list of str] the processes used by the model

**featurelist\_id** [str] the id of the featurelist used in this modeling job

**blueprint** [Blueprint] the blueprint used in this modeling job

**classmethod from\_job** (*job*)

Transforms a generic Job into a ModelJob

#### Parameters

**job: Job** A generic job representing a ModelJob

#### Returns

**model\_job: ModelJob** A fully populated ModelJob with all the details of the job

#### Raises

**ValueError:** If the generic Job was not a model job, e.g. `job_type != JOB_TYPE.MODEL`

**classmethod get** (*project\_id*, *model\_job\_id*)

Fetches one ModelJob. If the job finished, raises PendingJobFinished exception.

#### Parameters

**project\_id** [str] The identifier of the project the model belongs to

**model\_job\_id** [str] The identifier of the model\_job

#### Returns

**model\_job** [ModelJob] The pending ModelJob

#### Raises

**PendingJobFinished** If the job being queried already finished, and the server is re-routing to the finished model.

**AsyncFailureError** Querying this resource gave a status code other than 200 or 303

**classmethod get\_model** (*project\_id*, *model\_job\_id*)

Fetches a finished model from the job used to create it.

#### Parameters

**project\_id** [str] The identifier of the project the model belongs to

**model\_job\_id** [str] The identifier of the model\_job

#### Returns

**model** [Model] The finished model

#### Raises

**JobNotFinished** If the job has not finished yet

**AsyncFailureError** Querying the model\_job in question gave a status code other than 200 or 303

**cancel()**

Cancel this job. If this job has not finished running, it will be removed and canceled.

**get\_result** (*params=None*)

#### Parameters

**params** [dict or None] Query parameters to be added to request to get results.

**For featureEffects and featureFit, source param is required to define source, otherwise the default is ‘training’**

#### Returns

**result** [object]

#### Return type depends on the job type:

- for model jobs, a Model is returned
- for predict jobs, a pandas.DataFrame (with predictions) is returned
- for featureImpact jobs, a list of dicts by default (see `with_metadata` parameter of the `FeatureImpactJob` class and its `get()` method).
- for primeRulesets jobs, a list of Rulesets
- for primeModel jobs, a PrimeModel
- for primeDownloadValidation jobs, a PrimeFile
- for reasonCodesInitialization jobs, a ReasonCodesInitialization
- for reasonCodes jobs, a ReasonCodes
- for predictionExplanationInitialization jobs, a PredictionExplanationsInitialization
- for predictionExplanations jobs, a PredictionExplanations
- for featureEffects, a FeatureEffects
- for featureFit, a FeatureFit

#### Raises

**JobNotFinished** If the job is not finished, the result is not available.

**AsyncProcessUnsuccessfulError** If the job errored or was aborted

**get\_result\_when\_complete** (*max\_wait=600, params=None*)

#### Parameters

**max\_wait** [int, optional] How long to wait for the job to finish.

**params** [dict, optional] Query parameters to be added to request.

#### Returns

**result: object** Return type is the same as would be returned by `Job.get_result`.

#### Raises

**AsyncTimeoutError** If the job does not finish in time

**AsyncProcessUnsuccessfulError** If the job errored or was aborted

**refresh()**

Update this object with the latest job data from the server.

**wait\_for\_completion** (*max\_wait=600*)

Waits for job to complete.

#### Parameters

**max\_wait** [int, optional] How long to wait for the job to finish.

## 36.31 Pareto Front

**class** datarobot.models.pareto\_front.**ParetoFront** (*project\_id, error\_metric, hyperparameters, target\_type, solutions*)

Pareto front data for a Eureqa model.

The pareto front reflects the tradeoffs between error and complexity for particular model. The solutions reflect possible Eureqa models that are different levels of complexity. By default, only one solution will have a corresponding model, but models can be created for each solution.

#### Attributes

**project\_id** [str] the ID of the project the model belongs to

**error\_metric** [str] Eureqa error-metric identifier used to compute error metrics for this search. Note that Eureqa error metrics do NOT correspond 1:1 with DataRobot error metrics – the available metrics are not the same, and are computed from a subset of the training data rather than from the validation data.

**hyperparameters** [dict] Hyperparameters used by this run of the Eureqa blueprint

**target\_type** [str] Indicating what kind of modeling is being done in this project, either “Regression”, “Binary” (Binary classification), or “Multiclass” (Multiclass classification).

**solutions** [list(Solution)] Solutions that Eureqa has found to model this data. Some solutions will have greater accuracy. Others will have slightly less accuracy but will use simpler expressions.

**classmethod** **from\_server\_data** (*data, keep\_attrs=None*)

Instantiate an object of this class using the data directly from the server, meaning that the keys may have the wrong camel casing

#### Parameters

**data** [dict] The directly translated dict of JSON from the server. No casing fixes have taken place

**keep\_attrs** [list] List of the dotted namespace notations for attributes to keep within the object structure even if their values are None

**class** datarobot.models.pareto\_front.**Solution** (*eureqa\_solution\_id, complexity, error, expression, expression\_annotated, best\_model, project\_id*)

Eureqa Solution.

A solution represents a possible Eureqa model; however not all solutions have models associated with them. It must have a model created before it can be used to make predictions, etc.

#### Attributes

**eureqa\_solution\_id: str** ID of this Solution

**complexity: int** Complexity score for this solution. Complexity score is a function of the mathematical operators used in the current solution. The Complexity calculation can be tuned via model hyperparameters.

**error: float or None** Error for the current solution, as computed by Eureqa using the `error_metric` error metric. It will be None if model refitted existing solution.

**expression: str** Eureqa model equation string.

**expression\_annotated: str** Eureqa model equation string with variable names tagged for easy identification.

**best\_model: bool** True, if the model is determined to be the best

**create\_model ()**

Add this solution to the leaderboard, if it is not already present.

## 36.32 Partitioning

**class** `datarobot.RandomCV (holdout_pct, reps, seed=0)`

A partition in which observations are randomly assigned to cross-validation groups and the holdout set.

### Parameters

**holdout\_pct** [int] the desired percentage of dataset to assign to holdout set

**reps** [int] number of cross validation folds to use

**seed** [int] a seed to use for randomization

**class** `datarobot.StratifiedCV (holdout_pct, reps, seed=0)`

A partition in which observations are randomly assigned to cross-validation groups and the holdout set, preserving in each group the same ratio of positive to negative cases as in the original data.

### Parameters

**holdout\_pct** [int] the desired percentage of dataset to assign to holdout set

**reps** [int] number of cross validation folds to use

**seed** [int] a seed to use for randomization

**class** `datarobot.GroupCV (holdout_pct, reps, partition_key_cols, seed=0)`

A partition in which one column is specified, and rows sharing a common value for that column are guaranteed to stay together in the partitioning into cross-validation groups and the holdout set.

### Parameters

**holdout\_pct** [int] the desired percentage of dataset to assign to holdout set

**reps** [int] number of cross validation folds to use

**partition\_key\_cols** [list] a list containing a single string, where the string is the name of the column whose values should remain together in partitioning

**seed** [int] a seed to use for randomization

**class** `datarobot.UserCV (user_partition_col, cv_holdout_level, seed=0)`

A partition where the cross-validation folds and the holdout set are specified by the user.

### Parameters

**user\_partition\_col** [string] the name of the column containing the partition assignments

**cv\_holdout\_level** the value of the partition column indicating a row is part of the holdout set

**seed** [int] a seed to use for randomization

**class** `datarobot.RandomTVH` (*holdout\_pct, validation\_pct, seed=0*)

Specifies a partitioning method in which rows are randomly assigned to training, validation, and holdout.

#### Parameters

**holdout\_pct** [int] the desired percentage of dataset to assign to holdout set

**validation\_pct** [int] the desired percentage of dataset to assign to validation set

**seed** [int] a seed to use for randomization

**class** `datarobot.UserTVH` (*user\_partition\_col, training\_level, validation\_level, holdout\_level, seed=0*)

Specifies a partitioning method in which rows are assigned by the user to training, validation, and holdout sets.

#### Parameters

**user\_partition\_col** [string] the name of the column containing the partition assignments

**training\_level** the value of the partition column indicating a row is part of the training set

**validation\_level** the value of the partition column indicating a row is part of the validation set

**holdout\_level** the value of the partition column indicating a row is part of the holdout set (use None if you want no holdout set)

**seed** [int] a seed to use for randomization

**class** `datarobot.StratifiedTVH` (*holdout\_pct, validation\_pct, seed=0*)

A partition in which observations are randomly assigned to train, validation, and holdout sets, preserving in each group the same ratio of positive to negative cases as in the original data.

#### Parameters

**holdout\_pct** [int] the desired percentage of dataset to assign to holdout set

**validation\_pct** [int] the desired percentage of dataset to assign to validation set

**seed** [int] a seed to use for randomization

**class** `datarobot.GroupTVH` (*holdout\_pct, validation\_pct, partition\_key\_cols, seed=0*)

A partition in which one column is specified, and rows sharing a common value for that column are guaranteed to stay together in the partitioning into the training, validation, and holdout sets.

#### Parameters

**holdout\_pct** [int] the desired percentage of dataset to assign to holdout set

**validation\_pct** [int] the desired percentage of dataset to assign to validation set

**partition\_key\_cols** [list] a list containing a single string, where the string is the name of the column whose values should remain together in partitioning

**seed** [int] a seed to use for randomization

```

class datarobot.DatetimePartitioningSpecification (datetime_partition_column, autopilot_data_selection_method=None,
                                                    validation_duration=None,
                                                    holdout_start_date=None,
                                                    holdout_duration=None,
                                                    disable_holdout=None,
                                                    gap_duration=None,          number_of_backtests=None,
                                                    backtests=None,
                                                    use_time_series=False,          default_to_known_in_advance=False,
                                                    default_to_do_not_derive=False,
                                                    feature_derivation_window_start=None,
                                                    feature_derivation_window_end=None,
                                                    feature_settings=None,          forecast_window_start=None,
                                                    forecast_window_end=None,
                                                    windows_basis_unit=None,
                                                    treat_as_exponential=None,
                                                    differencing_method=None,
                                                    periodicities=None,          multi_series_id_columns=None,
                                                    use_cross_series_features=None,
                                                    aggregation_type=None,
                                                    cross_series_group_by_columns=None,
                                                    calendar_id=None,          holdout_end_date=None,          unsupervised_mode=False,
                                                    model_splits=None,          allow_partial_history_time_series_predictions=False)

```

Uniquely defines a DatetimePartitioning for some project

Includes only the attributes of DatetimePartitioning that are directly controllable by users, not those determined by the DataRobot application based on the project dataset and the user-controlled settings.

This is the specification that should be passed to `Project.set_target` via the `partitioning_method` parameter. To see the full partitioning based on the project dataset, use `DatetimePartitioning.generate`.

All durations should be specified with a duration string such as those returned by the `partitioning_methods.construct_duration_string` helper method. Please see [datetime partitioned project documentation](#) for more information on duration strings.

Note that either (holdout\_start\_date, holdout\_duration) or (holdout\_start\_date, holdout\_end\_date) can be used to specify holdout partitioning settings.

#### Attributes

**datetime\_partition\_column** [str] the name of the column whose values as dates are used to assign a row to a particular partition

**autopilot\_data\_selection\_method** [str] one of `datarobot.enums.DATETIME_AUTOPILOT_DATA_SELECTION_METHOD`. Whether models created by the autopilot should use `rowCount` or `duration` as their `data_selection_method`.

- validation\_duration** [str or None] the default validation\_duration for the backtests
- holdout\_start\_date** [datetime.datetime or None] The start date of holdout scoring data. If holdout\_start\_date is specified, either holdout\_duration or holdout\_end\_date must also be specified. If disable\_holdout is set to True, holdout\_start\_date, holdout\_duration, and holdout\_end\_date may not be specified.
- holdout\_duration** [str or None] The duration of the holdout scoring data. If holdout\_duration is specified, holdout\_start\_date must also be specified. If disable\_holdout is set to True, holdout\_duration, holdout\_start\_date, and holdout\_end\_date may not be specified.
- holdout\_end\_date** [datetime.datetime or None] The end date of holdout scoring data. If holdout\_end\_date is specified, holdout\_start\_date must also be specified. If disable\_holdout is set to True, holdout\_end\_date, holdout\_start\_date, and holdout\_duration may not be specified.
- disable\_holdout** [bool or None] (New in version v2.8) Whether to suppress allocating a holdout fold. If set to True, holdout\_start\_date, holdout\_duration, and holdout\_end\_date may not be specified.
- gap\_duration** [str or None] The duration of the gap between training and holdout scoring data
- number\_of\_backtests** [int or None] the number of backtests to use
- backtests** [list of *BacktestSpecification*] the exact specification of backtests to use. The indexes of the specified backtests should range from 0 to number\_of\_backtests - 1. If any backtest is left unspecified, a default configuration will be chosen.
- use\_time\_series** [bool] (New in version v2.8) Whether to create a time series project (if True) or an OTV project which uses datetime partitioning (if False). The default behaviour is to create an OTV project.
- default\_to\_known\_in\_advance** [bool] (New in version v2.11) Optional, default False. Used for time series projects only. Sets whether all features default to being treated as known in advance. Known in advance features are expected to be known for dates in the future when making predictions, e.g., “Is this a holiday?”. Individual features can be set to a value different than the default using the feature\_settings parameter.
- default\_to\_do\_not\_derive** [bool] (New in v2.17) Optional, default False. Used for time series projects only. Sets whether all features default to being treated as do-not-derive features, excluding them from feature derivation. Individual features can be set to a value different than the default by using the feature\_settings parameter.
- feature\_derivation\_window\_start** [int or None] (New in version v2.8) Only used for time series projects. Offset into the past to define how far back relative to the forecast point the feature derivation window should start. Expressed in terms of the windows\_basis\_unit and should be negative or zero.
- feature\_derivation\_window\_end** [int or None] (New in version v2.8) Only used for time series projects. Offset into the past to define how far back relative to the forecast point the feature derivation window should end. Expressed in terms of the windows\_basis\_unit and should be a positive value.
- feature\_settings** [list of *FeatureSettings*] (New in version v2.9) Optional, a list specifying per feature settings, can be left unspecified.
- forecast\_window\_start** [int or None] (New in version v2.8) Only used for time series projects. Offset into the future to define how far forward relative to the forecast point the forecast window should start. Expressed in terms of the windows\_basis\_unit.



**forecast\_window\_end** [int or None] (New in version v2.8) Only used for time series projects. Offset into the future to define how far forward relative to the forecast point the forecast window should end. Expressed in terms of the `windows_basis_unit`.

**windows\_basis\_unit** [string, optional] (New in version v2.14) Only used for time series projects. Indicates which unit is a basis for feature derivation window and forecast window. Valid options are detected time unit (one of the `datarobot.enums.TIME_UNITS`) or `â€œIROWâ€œ`. If omitted, the default value is the detected time unit.

**treat\_as\_exponential** [string, optional] (New in version v2.9) defaults to `â€œIautoâ€œ`. Used to specify whether to treat data as exponential trend and apply transformations like log-transform. Use values from the `datarobot.enums.TREAT_AS_EXPONENTIAL` enum.

**differencing\_method** [string, optional] (New in version v2.9) defaults to `â€œIautoâ€œ`. Used to specify which differencing method to apply of case if data is stationary. Use values from `datarobot.enums.DIFFERENCING_METHOD` enum.

**periodicities** [list of Periodicity, optional] (New in version v2.9) a list of `datarobot.Periodicity`. Periodicities units should be `â€œIROWâ€œ`, if the `windows_basis_unit` is `â€œIROWâ€œ`.

**multiseries\_id\_columns** [list of str or null] (New in version v2.11) a list of the names of multiseries id columns to define series within the training data. Currently only one multiseries id column is supported.

**use\_cross\_series\_features** [bool] (New in version v2.14) Whether to use cross series features.

**aggregation\_type** [str, optional] (New in version v2.14) The aggregation type to apply when creating cross series features. Optional, must be one of `â€œItotalâ€œ` or `â€œIaverageâ€œ`.

**cross\_series\_group\_by\_columns** [list of str, optional] (New in version v2.15) List of columns (currently of length 1). Optional setting that indicates how to further split series into related groups. For example, if every series is sales of an individual product, the series group-by could be the product category with values like `â€œImenâ€œs clothingâ€œ`, `â€œIsports equipmentâ€œ`, etc.. Can only be used in a multiseries project with `use_cross_series_features` set to `True`.

**calendar\_id** [str, optional] (New in version v2.15) The id of the `CalendarFile` to use with this project.

**unsupervised\_mode: bool, optional** (New in version v2.20) defaults to `False`, indicates whether partitioning should be constructed for the unsupervised project.

**model\_splits: int, optional** (New in version v2.21) Sets the cap on the number of jobs per model used when building models to control number of jobs in the queue. Higher number of model splits will allow for less downsampling leading to the use of more post-processed data.

**allow\_partial\_history\_time\_series\_predictions: bool, optional** (New in version v2.24) Whether to allow time series models to make predictions using partial historical data.

**collect\_payload()**

Set up the dict that should be sent to the server when setting the target Returns `â€œIpartitioning_spec`: dict

**prep\_payload(project\_id, max\_wait=600)**

Run any necessary validation and prep of the payload, including async operations

Mainly used for the datetime partitioning spec but implemented in general for consistency

```
class datarobot.BacktestSpecification(index, gap_duration=None, validation_start_date=None, validation_end_date=None, primary_training_start_date=None, primary_training_end_date=None)
```

Uniquely defines a Backtest used in a DatetimePartitioning

Includes only the attributes of a backtest directly controllable by users. The other attributes are assigned by the DataRobot application based on the project dataset and the user-controlled settings.

There are two ways to specify an individual backtest:

Option 1: Use `index`, `gap_duration`, `validation_start_date`, and `validation_end_date`. All durations should be specified with a duration string such as those returned by the `partitioning_methods.construct_duration_string` helper method.

```
import datarobot as dr

partitioning_spec = dr.DatetimePartitioningSpecification(
    backtests=[
        # modify the first backtest using option 1
        dr.BacktestSpecification(
            index=0,
            gap_duration=dr.partitioning_methods.construct_duration_string(),
            validation_start_date=datetime(year=2010, month=1, day=1),
            validation_end_date=dr.partitioning_methods.construct_duration_
            string(years=1),
        ),
        # other partitioning settings...
    ]
)
```

Option 2 (New in version v2.20): Use `index`, `primary_training_start_date`, `primary_training_end_date`, `validation_start_date`, and `validation_end_date`. In this case, note that setting `primary_training_end_date` and `validation_start_date` to the same timestamp will result with no gap being created.

```
import datarobot as dr

partitioning_spec = dr.DatetimePartitioningSpecification(
    backtests=[
        # modify the first backtest using option 2
        dr.BacktestSpecification(
            index=0,
            primary_training_start_date=datetime(year=2005, month=1, day=1),
            primary_training_end_date=datetime(year=2010, month=1, day=1),
            validation_start_date=datetime(year=2010, month=1, day=1),
            validation_end_date=datetime(year=2011, month=1, day=1),
        ),
        # other partitioning settings...
    ]
)
```

All durations should be specified with a duration string such as those returned by the `partitioning_methods.construct_duration_string` helper method. Please see [datetime partitioned project documentation](#) for more information on duration strings.

#### Attributes

**index** [int] the index of the backtest to update

**gap\_duration** [str] a duration string specifying the desired duration of the gap between training and validation scoring data for the backtest

**validation\_start\_date** [datetime.datetime] the desired start date of the validation scoring data for this backtest

**validation\_duration** [str] a duration string specifying the desired duration of the validation scoring data for this backtest

**validation\_end\_date** [datetime.datetime] the desired end date of the validation scoring data for this backtest

**primary\_training\_start\_date** [datetime.datetime] the desired start date of the training partition for this backtest

**primary\_training\_end\_date** [datetime.datetime] the desired end date of the training partition for this backtest

**class** `datarobot.FeatureSettings` (*feature\_name*, *known\_in\_advance=None*,  
*do\_not\_derive=None*)

Per feature settings

#### Attributes

**feature\_name** [string] name of the feature

**known\_in\_advance** [bool] (New in version v2.11) Optional, for time series projects only. Sets whether the feature is known in advance, i.e., values for future dates are known at prediction time. If not specified, the feature uses the value from the *default\_to\_known\_in\_advance* flag.

**do\_not\_derive** [bool] (New in v2.17) Optional, for time series projects only. Sets whether the feature is excluded from feature derivation. If not specified, the feature uses the value from the *default\_to\_do\_not\_derive* flag.

**class** `datarobot.Periodicity` (*time\_steps*, *time\_unit*)

Periodicity configuration

#### Parameters

**time\_steps** [int] Time step value

**time\_unit** [string] Time step unit, valid options are values from *datarobot.enums.TIME\_UNITS*

## Examples

```
from datarobot as dr
periodicities = [
    dr.Periodicity(time_steps=10, time_unit=dr.enums.TIME_UNITS.HOUR),
    dr.Periodicity(time_steps=600, time_unit=dr.enums.TIME_UNITS.MINUTE)]
spec = dr.DatetimePartitioningSpecification(
    # ...
    periodicities=periodicities
)
```

```
class datarobot.DatetimePartitioning (project_id=None,  datetime_partition_column=None,
                                     date_format=None,                                autopi-
                                     lot_data_selection_method=None,
                                     validation_duration=None,                        avail-
                                     able_training_start_date=None,                   avail-
                                     able_training_duration=None,                     avail-
                                     able_training_row_count=None,                    avail-
                                     able_training_end_date=None,                     pri-
                                     mary_training_start_date=None,                   pri-
                                     mary_training_duration=None,                     pri-
                                     mary_training_row_count=None,                    pri-
                                     mary_training_end_date=None, gap_start_date=None,
                                     gap_duration=None,                               gap_row_count=None,
                                     gap_end_date=None,  disable_holdout=None,  hold-
                                     out_start_date=None,    holdout_duration=None,
                                     holdout_row_count=None,  holdout_end_date=None,
                                     number_of_backtests=None,  backtests=None,  to-
                                     tal_row_count=None,        use_time_series=False,
                                     default_to_known_in_advance=False,
                                     default_to_do_not_derive=False,                 fea-
                                     ture_derivation_window_start=None,                fea-
                                     ture_derivation_window_end=None,                fea-
                                     ture_settings=None,    forecast_window_start=None,
                                     forecast_window_end=None,                        win-
                                     dows_basis_unit=None,  treat_as_exponential=None,
                                     differencing_method=None,                        periodi-
                                     ties=None,    multiseries_id_columns=None,
                                     number_of_known_in_advance_features=0,
                                     number_of_do_not_derive_features=0,
                                     use_cross_series_features=None,
                                     aggregation_type=None,
                                     cross_series_group_by_columns=None,
                                     calendar_id=None,                                calen-
                                     dar_name=None,    model_splits=None,    al-
                                     low_partial_history_time_series_predictions=False)
```

Full partitioning of a project for datetime partitioning.

To instantiate, use `DatetimePartitioning.get(project_id)`.

Includes both the attributes specified by the user, as well as those determined by the DataRobot application based on the project dataset. In order to use a partitioning to set the target, call `to_specification` and pass the resulting `DatetimePartitioningSpecification` to `Project.set_target` via the `partitioning_method` parameter.

The available training data corresponds to all the data available for training, while the primary training data corresponds to the data that can be used to train while ensuring that all backtests are available. If a model is trained with more data than is available in the primary training data, then all backtests may not have scores available.

All durations are specified with a duration string such as those returned by the `partitioning_methods.construct_duration_string` helper method. Please see *datetime partitioned project documentation* for more information on duration strings.

#### Attributes

**project\_id** [str] the id of the project this partitioning applies to

**datetime\_partition\_column** [str] the name of the column whose values as dates are used to

assign a row to a particular partition

**date\_format** [str] the format (e.g. `â€œJJ%Y-%m-%d %H:%M:%Sâ€œ`) by which the partition column was interpreted (compatible with `strftime`)

**autopilot\_data\_selection\_method** [str] one of `datarobot.enums.DATETIME_AUTOPILOT_DATA_SELECTION_METHOD`. Whether models created by the autopilot use `â€œrowCountâ€œ` or `â€œdurationâ€œ` as their `data_selection_method`.

**validation\_duration** [str or None] the validation duration specified when initializing the partitioning - not directly significant if the backtests have been modified, but used as the default `validation_duration` for the backtests. Can be absent if this is a time series project with an irregular primary date/time feature.

**available\_training\_start\_date** [datetime.datetime] The start date of the available training data for scoring the holdout

**available\_training\_duration** [str] The duration of the available training data for scoring the holdout

**available\_training\_row\_count** [int or None] The number of rows in the available training data for scoring the holdout. Only available when retrieving the partitioning after setting the target.

**available\_training\_end\_date** [datetime.datetime] The end date of the available training data for scoring the holdout

**primary\_training\_start\_date** [datetime.datetime or None] The start date of primary training data for scoring the holdout. Unavailable when the holdout fold is disabled.

**primary\_training\_duration** [str] The duration of the primary training data for scoring the holdout

**primary\_training\_row\_count** [int or None] The number of rows in the primary training data for scoring the holdout. Only available when retrieving the partitioning after setting the target.

**primary\_training\_end\_date** [datetime.datetime or None] The end date of the primary training data for scoring the holdout. Unavailable when the holdout fold is disabled.

**gap\_start\_date** [datetime.datetime or None] The start date of the gap between training and holdout scoring data. Unavailable when the holdout fold is disabled.

**gap\_duration** [str] The duration of the gap between training and holdout scoring data

**gap\_row\_count** [int or None] The number of rows in the gap between training and holdout scoring data. Only available when retrieving the partitioning after setting the target.

**gap\_end\_date** [datetime.datetime or None] The end date of the gap between training and holdout scoring data. Unavailable when the holdout fold is disabled.

**disable\_holdout** [bool or None] Whether to suppress allocating a holdout fold. If set to `True`, `holdout_start_date`, `holdout_duration`, and `holdout_end_date` may not be specified.

**holdout\_start\_date** [datetime.datetime or None] The start date of holdout scoring data. Unavailable when the holdout fold is disabled.

**holdout\_duration** [str] The duration of the holdout scoring data

**holdout\_row\_count** [int or None] The number of rows in the holdout scoring data. Only available when retrieving the partitioning after setting the target.

- holdout\_end\_date** [datetime.datetime or None] The end date of the holdout scoring data. Unavailable when the holdout fold is disabled.
- number\_of\_backtests** [int] the number of backtests used.
- backtests** [list of *Backtest*] the configured backtests.
- total\_row\_count** [int] the number of rows in the project dataset. Only available when retrieving the partitioning after setting the target.
- use\_time\_series** [bool] (New in version v2.8) Whether to create a time series project (if `True`) or an OTV project which uses datetime partitioning (if `False`). The default behaviour is to create an OTV project.
- default\_to\_known\_in\_advance** [bool] (New in version v2.11) Optional, default `False`. Used for time series projects only. Sets whether all features default to being treated as known in advance. Known in advance features are expected to be known for dates in the future when making predictions, e.g., “Is this a holiday?”. Individual features can be set to a value different from the default using the `feature_settings` parameter.
- default\_to\_do\_not\_derive** [bool] (New in v2.17) Optional, default `False`. Used for time series projects only. Sets whether all features default to being treated as do-not-derive features, excluding them from feature derivation. Individual features can be set to a value different from the default by using the `feature_settings` parameter.
- feature\_derivation\_window\_start** [int or None] (New in version v2.8) Only used for time series projects. Offset into the past to define how far back relative to the forecast point the feature derivation window should start. Expressed in terms of the `windows_basis_unit`.
- feature\_derivation\_window\_end** [int or None] (New in version v2.8) Only used for time series projects. Offset into the past to define how far back relative to the forecast point the feature derivation window should end. Expressed in terms of the `windows_basis_unit`.
- feature\_settings** [list of *FeatureSettings*] (New in version v2.9) Optional, a list specifying per feature settings, can be left unspecified.
- forecast\_window\_start** [int or None] (New in version v2.8) Only used for time series projects. Offset into the future to define how far forward relative to the forecast point the forecast window should start. Expressed in terms of the `windows_basis_unit`.
- forecast\_window\_end** [int or None] (New in version v2.8) Only used for time series projects. Offset into the future to define how far forward relative to the forecast point the forecast window should end. Expressed in terms of the `windows_basis_unit`.
- windows\_basis\_unit** [string, optional] (New in version v2.14) Only used for time series projects. Indicates which unit is a basis for feature derivation window and forecast window. Valid options are detected time unit (one of the `datarobot.enums.TIME_UNITS`) or “ROW”. If omitted, the default value is detected time unit.
- treat\_as\_exponential** [string, optional] (New in version v2.9) defaults to “auto”. Used to specify whether to treat data as exponential trend and apply transformations like log-transform. Use values from the `datarobot.enums.TREAT_AS_EXPONENTIAL` enum.
- differencing\_method** [string, optional] (New in version v2.9) defaults to “auto”. Used to specify which differencing method to apply of case if data is stationary. Use values from the `datarobot.enums.DIFFERENCING_METHOD` enum.
- periodicities** [list of *Periodicity*, optional] (New in version v2.9) a list of `datarobot.Periodicity`. Periodicities units should be “ROW”, if the `windows_basis_unit` is “ROW”.

**multiseries\_id\_columns** [list of str or null] (New in version v2.11) a list of the names of multiseries id columns to define series within the training data. Currently only one multiseries id column is supported.

**number\_of\_known\_in\_advance\_features** [int] (New in version v2.14) Number of features that are marked as known in advance.

**number\_of\_do\_not\_derive\_features** [int] (New in v2.17) Number of features that are excluded from derivation.

**use\_cross\_series\_features** [bool] (New in version v2.14) Whether to use cross series features.

**aggregation\_type** [str, optional] (New in version v2.14) The aggregation type to apply when creating cross series features. Optional, must be one of `total` or `average`.

**cross\_series\_group\_by\_columns** [list of str, optional] (New in version v2.15) List of columns (currently of length 1). Optional setting that indicates how to further split series into related groups. For example, if every series is sales of an individual product, the series group-by could be the product category with values like `men's clothing`, `sports equipment`, etc.. Can only be used in a multiseries project with `use_cross_series_features` set to `True`.

**calendar\_id** [str, optional] (New in version v2.15) Only available for time series projects. The id of the `CalendarFile` to use with this project.

**calendar\_name** [str, optional] (New in version v2.17) Only available for time series projects. The name of the `CalendarFile` used with this project.

**model\_splits: int, optional** (New in version v2.21) Sets the cap on the number of jobs per model used when building models to control number of jobs in the queue. Higher number of model splits will allow for less downsampling leading to the use of more post-processed data.

**allow\_partial\_history\_time\_series\_predictions: bool, optional** (New in version v2.24) Whether to allow time series models to make predictions using partial historical data.

**classmethod generate** (*project\_id, spec, max\_wait=600, target=None*)

Preview the full partitioning determined by a `DatetimePartitioningSpecification`

Based on the project dataset and the partitioning specification, inspect the full partitioning that would be used if the same specification were passed into `Project.set_target`.

#### Parameters

**project\_id** [str] the id of the project

**spec** [`DatetimePartitioningSpec`] the desired partitioning

**max\_wait** [int, optional] For some settings (e.g. generating a partitioning preview for a multiseries project for the first time), an asynchronous task must be run to analyze the dataset. `max_wait` governs the maximum time (in seconds) to wait before giving up. In all non-multiseries projects, this is unused.

**target** [str, optional] the name of the target column. For unsupervised projects target may be `None`. Providing a target will ensure that partitions are correctly optimized for your dataset.

#### Returns

`DatetimePartitioning` [] the full generated partitioning

**classmethod get** (*project\_id*)

Retrieve the `DatetimePartitioning` from a project



Only available if the project has already set the target as a datetime project.

#### Parameters

**project\_id** [str] the id of the project to retrieve partitioning for

#### Returns

**DatetimePartitioning** [the full partitioning for the project]

**classmethod generate\_optimized** (*project\_id, spec, target, max\_wait=600*)

Preview the full partitioning determined by a *DatetimePartitioningSpecification*

Based on the project dataset and the partitioning specification, inspect the full partitioning that would be used if the same specification were passed into *Project.set\_target*.

#### Parameters

**project\_id** [str] the id of the project

**spec** [*DatetimePartitioningSpec*] the desired partitioning

**target** [str] the name of the target column. For unsupervised projects target may be None.

**max\_wait** [int, optional] Governs the maximum time (in seconds) to wait before giving up.

#### Returns

**DatetimePartitioning** [] the full generated partitioning

**classmethod get\_optimized** (*project\_id, datetime\_partitioning\_id*)

Retrieve an *Optimized DatetimePartitioning* from a project for the specified *datetime\_partitioning\_id*. A *datetime\_partitioning\_id* is created by using the *generate\_optimized* function.

#### Parameters

**project\_id** [str] the id of the project to retrieve partitioning for

**datetime\_partitioning\_id** [*ObjectId*] the *ObjectId* associated with the project to retrieve from mongo

#### Returns

**DatetimePartitioning** [the full partitioning for the project]

**classmethod feature\_log\_list** (*project\_id, offset=None, limit=None*)

Retrieve the feature derivation log content and log length for a time series project.

The Time Series Feature Log provides details about the feature generation process for a time series project. It includes information about which features are generated and their priority, as well as the detected properties of the time series data such as whether the series is stationary, and periodicities detected.

This route is only supported for time series projects that have finished partitioning.

The feature derivation log will include information about:

- Detected stationarity of the series:  
e.g. `Series detected as non-stationary`
- Detected presence of multiplicative trend in the series:  
e.g. `Multiplicative trend detected`
- Detected presence of multiplicative trend in the series:  
e.g. `Detected periodicities: 7 day`
- Maximum number of feature to be generated:  
e.g. `Maximum number of feature to be generated is 1440`



- Window sizes used in rolling statistics / lag extractors  
e.g. The window sizes chosen to be: 2 months  
(because the time step is 1 month and Feature Derivation Window is 2 months)
- Features that are specified as known-in-advance  
e.g. Variables treated as apriori: holiday
- Details about why certain variables are transformed in the input data  
e.g. Generating variable `y (log)` from `y` because multiplicative trend is detected
- Details about features generated as timeseries features, and their priority  
e.g. Generating feature `date (actual)` from `date` (priority: 1)

### Parameters

**project\_id** [str] project id to retrieve a feature derivation log for.

**offset** [int] optional, defaults is 0, this many results will be skipped.

**limit** [int] optional, defaults to 100, at most this many results are returned. To specify no limit, use 0. The default may change without notice.

### **classmethod** `feature_log_retrieve` (*project\_id*)

Retrieve the feature derivation log content and log length for a time series project.

The Time Series Feature Log provides details about the feature generation process for a time series project. It includes information about which features are generated and their priority, as well as the detected properties of the time series data such as whether the series is stationary, and periodicities detected.

This route is only supported for time series projects that have finished partitioning.

The feature derivation log will include information about:

- Detected stationarity of the series:  
e.g. Series detected as non-stationary
- Detected presence of multiplicative trend in the series:  
e.g. Multiplicative trend detected
- Detected presence of multiplicative trend in the series:  
e.g. Detected periodicities: 7 day
- Maximum number of feature to be generated:  
e.g. Maximum number of feature to be generated is 1440
- Window sizes used in rolling statistics / lag extractors  
e.g. The window sizes chosen to be: 2 months  
(because the time step is 1 month and Feature Derivation Window is 2 months)
- Features that are specified as known-in-advance  
e.g. Variables treated as apriori: holiday
- Details about why certain variables are transformed in the input data  
e.g. Generating variable `y (log)` from `y` because multiplicative trend is detected
- Details about features generated as timeseries features, and their priority  
e.g. Generating feature `date (actual)` from `date` (priority: 1)

### Parameters

**project\_id** [str] project id to retrieve a feature derivation log for.

**to\_specification** (*use\_holdout\_start\_end\_format=False, use\_backtest\_start\_end\_format=False*)

Render the DatetimePartitioning as a *DatetimePartitioningSpecification*

The resulting specification can be used when setting the target, and contains only the attributes directly controllable by users.

### Parameters

**use\_holdout\_start\_end\_format** [bool, optional] Defaults to False. If True, will use `holdout_end_date` when configuring the holdout partition. If False, will use `holdout_duration` instead.

**use\_backtest\_start\_end\_format** [bool, optional] Defaults to False. If False, will use a duration-based approach for specifying backtests (`gap_duration`, `validation_start_date`, and `validation_duration`). If True, will use a start/end date approach for specifying backtests (`primary_training_start_date`, `primary_training_end_date`, `validation_start_date`, and `validation_end_date`).

### Returns

**DatetimePartitioningSpecification** the specification for this partitioning

**to\_dataframe()**

Render the partitioning settings as a dataframe for convenience of display

Excludes `project_id`, `datetime_partition_column`, `date_format`, `autopilot_data_selection_method`, `validation_duration`, and `number_of_backtests`, as well as the row count information, if present.

Also excludes the time series specific parameters for `use_time_series`, `default_to_known_in_advance`, `default_to_do_not_derive`, and defining the feature derivation and forecast windows.

```

class datarobot.helpers.partitioning_methods.Backtest (index=None,          avail-
                                                    able_training_start_date=None,
                                                    avail-
                                                    able_training_duration=None,
                                                    avail-
                                                    able_training_row_count=None,
                                                    avail-
                                                    able_training_end_date=None,
                                                    pri-
                                                    mary_training_start_date=None,
                                                    pri-
                                                    mary_training_duration=None,
                                                    pri-
                                                    mary_training_row_count=None,
                                                    pri-
                                                    mary_training_end_date=None,
                                                    gap_start_date=None,
                                                    gap_duration=None,
                                                    gap_row_count=None,
                                                    gap_end_date=None,    val-
                                                    idation_start_date=None,
                                                    validation_duration=None,
                                                    validation_row_count=None,
                                                    validation_end_date=None,
                                                    total_row_count=None)

```

A backtest used to evaluate models trained in a datetime partitioned project

When setting up a datetime partitioning project, backtests are specified by a *BacktestSpecification*.

The available training data corresponds to all the data available for training, while the primary training data corresponds to the data that can be used to train while ensuring that all backtests are available. If a model is trained with more data than is available in the primary training data, then all backtests may not have scores available.

All durations are specified with a duration string such as those returned by the *partitioning\_methods.construct\_duration\_string* helper method. Please see *datetime partitioned project documentation* for more information on duration strings.

#### Attributes

**index** [int] the index of the backtest

**available\_training\_start\_date** [datetime.datetime] the start date of the available training data for this backtest

**available\_training\_duration** [str] the duration of available training data for this backtest

**available\_training\_row\_count** [int or None] the number of rows of available training data for this backtest. Only available when retrieving from a project where the target is set.

**available\_training\_end\_date** [datetime.datetime] the end date of the available training data for this backtest

**primary\_training\_start\_date** [datetime.datetime] the start date of the primary training data for this backtest

**primary\_training\_duration** [str] the duration of the primary training data for this backtest

**primary\_training\_row\_count** [int or None] the number of rows of primary training data for this backtest. Only available when retrieving from a project where the target is set.

**primary\_training\_end\_date** [datetime.datetime] the end date of the primary training data for this backtest

**gap\_start\_date** [datetime.datetime] the start date of the gap between training and validation scoring data for this backtest

**gap\_duration** [str] the duration of the gap between training and validation scoring data for this backtest

**gap\_row\_count** [int or None] the number of rows in the gap between training and validation scoring data for this backtest. Only available when retrieving from a project where the target is set.

**gap\_end\_date** [datetime.datetime] the end date of the gap between training and validation scoring data for this backtest

**validation\_start\_date** [datetime.datetime] the start date of the validation scoring data for this backtest

**validation\_duration** [str] the duration of the validation scoring data for this backtest

**validation\_row\_count** [int or None] the number of rows of validation scoring data for this backtest. Only available when retrieving from a project where the target is set.

**validation\_end\_date** [datetime.datetime] the end date of the validation scoring data for this backtest

**total\_row\_count** [int or None] the number of rows in this backtest. Only available when retrieving from a project where the target is set.

**to\_specification** (*use\_start\_end\_format=False*)

Render this backtest as a *BacktestSpecification*.

The resulting specification includes only the attributes users can directly control, not those indirectly determined by the project dataset.

#### Parameters

**use\_start\_end\_format** [bool] Default False. If False, will use a duration-based approach for specifying backtests (*gap\_duration*, *validation\_start\_date*, and *validation\_duration*). If True, will use a start/end date approach for specifying backtests (*primary\_training\_start\_date*, *primary\_training\_end\_date*, *validation\_start\_date*, and *validation\_end\_date*).

#### Returns

**BacktestSpecification** the specification for this backtest

**to\_dataframe** ()

Render this backtest as a dataframe for convenience of display

#### Returns

**backtest\_partitioning** [pandas.DataFrame] the backtest attributes, formatted into a dataframe

`datarobot.helpers.partitioning_methods.construct_duration_string` (*years=0*,  
*months=0*,  
*days=0*,  
*hours=0*,  
*minutes=0*,  
*seconds=0*)

Construct a valid string representing a duration in accordance with ISO8601

A duration of six months, 3 days, and 12 hours could be represented as P6M3DT12H.

#### Parameters

**years** [int] the number of years in the duration  
**months** [int] the number of months in the duration  
**days** [int] the number of days in the duration  
**hours** [int] the number of hours in the duration  
**minutes** [int] the number of minutes in the duration  
**seconds** [int] the number of seconds in the duration

#### Returns

**duration\_string: str** The duration string, specified compatibly with ISO8601

## 36.33 PayoffMatrix

**class** datarobot.models.**PayoffMatrix** (*project\_id, id, name=None, true\_positive\_value=None, true\_negative\_value=None, false\_positive\_value=None, false\_negative\_value=None*)

Represents a Payoff Matrix, a costs/benefit scenario used for creating a profit curve.

#### Examples

```
import datarobot as dr

# create a payoff matrix
payoff_matrix = dr.PayoffMatrix.create(project_id, name, true_positive_value=100,
                                       true_negative_value=10, false_positive_value=0, false_negative_
                                       ↪value=-10)

# list available payoff matrices
payoff_matrices = dr.PayoffMatrix.list(project_id)
payoff_matrix = payoff_matrices[0]
```

#### Attributes

**project\_id** [str] id of the project with which the payoff matrix is associated.  
**id** [str] id of the payoff matrix.  
**name** [str] User-supplied label for the payoff matrix.  
**true\_positive\_value** [float] Cost or benefit of a true positive classification  
**true\_negative\_value: float** Cost or benefit of a true negative classification  
**false\_positive\_value: float** Cost or benefit of a false positive classification  
**false\_negative\_value: float** Cost or benefit of a false negative classification

**classmethod create** (*project\_id, name, true\_positive\_value=1, true\_negative\_value=1, false\_positive\_value=-1, false\_negative\_value=-1*)

Create a payoff matrix associated with a specific project.

**Parameters**

**project\_id** [str] id of the project with which the payoff matrix will be associated

**Returns**

**payoff\_matrix** [*PayoffMatrix*] The newly created payoff matrix

**classmethod list** (*project\_id*)

Fetch all the payoff matrices for a project.

**Parameters**

**project\_id** [str] id of the project

**Returns**

â€”â€”â€”

**List of PayoffMatrix** A list of *PayoffMatrix* objects

**Raises**

â€”â€”â€”

**datarobot.errors.ClientError** if the server responded with 4xx status

**datarobot.errors.ServerError** if the server responded with 5xx status

**classmethod get** (*project\_id*, *id*)

Retrieve a specified payoff matrix.

**Parameters**

**project\_id** [str] id of the project the model belongs to

**id** [str] id of the payoff matrix

**Returns**

*PayoffMatrix* object representing specified

payoff matrix

**Raises**

**datarobot.errors.ClientError** if the server responded with 4xx status

**datarobot.errors.ServerError** if the server responded with 5xx status

**classmethod update** (*project\_id*, *id*, *name*, *true\_positive\_value*, *true\_negative\_value*,  
*false\_positive\_value*, *false\_negative\_value*)

Update (replace) a payoff matrix. Note that all data fields are required.

**Parameters**

**project\_id** [str] id of the project to which the payoff matrix belongs

**id** [str] id of the payoff matrix

**name** [str] User-supplied label for the payoff matrix

**true\_positive\_value** [float] True positive payoff value to use for the profit curve

**true\_negative\_value** [float] True negative payoff value to use for the profit curve

**false\_positive\_value** [float] False positive payoff value to use for the profit curve

**false\_negative\_value** [float] False negative payoff value to use for the profit curve

**Returns**

**payoff\_matrix** PayoffMatrix with updated values

#### Raises

**datarobot.errors.ClientError** if the server responded with 4xx status

**datarobot.errors.ServerError** if the server responded with 5xx status

**classmethod delete** (*project\_id, id*)

Delete a specified payoff matrix.

#### Parameters

**project\_id** [str] id of the project the model belongs to

**id** [str] id of the payoff matrix

#### Returns

**response** [requests.Response] Empty response (204)

#### Raises

**datarobot.errors.ClientError** if the server responded with 4xx status

**datarobot.errors.ServerError** if the server responded with 5xx status

**classmethod from\_server\_data** (*data, keep\_attrs=None*)

Instantiate an object of this class using the data directly from the server, meaning that the keys may have the wrong camel casing

#### Parameters

**data** [dict] The directly translated dict of JSON from the server. No casing fixes have taken place

**keep\_attrs** [list] List of the dotted namespace notations for attributes to keep within the object structure even if their values are None

## 36.34 PredictJob

`datarobot.models.predict_job.wait_for_async_predictions` (*project\_id, predict\_job\_id, max\_wait=600*)

Given a Project id and PredictJob id poll for status of process responsible for predictions generation until it's finished

#### Parameters

**project\_id** [str] The identifier of the project

**predict\_job\_id** [str] The identifier of the PredictJob

**max\_wait** [int, optional] Time in seconds after which predictions creation is considered unsuccessful

#### Returns

**predictions** [pandas.DataFrame] Generated predictions.

#### Raises

**AsyncPredictionsGenerationError** Raised if status of fetched PredictJob object is `error`

**AsyncTimeoutError** Predictions weren't generated in time, specified by `max_wait` parameter

**class** `datarobot.models.PredictJob` (*data, completed\_resource\_url=None*)

Tracks asynchronous work being done within a project

#### Attributes

**id** [int] the id of the job

**project\_id** [str] the id of the project the job belongs to

**status** [str] the status of the job - will be one of `datarobot.enums.QUEUE_STATUS`

**job\_type** [str] what kind of work the job is doing - will be `predict` for predict jobs

**is\_blocked** [bool] if true, the job is blocked (cannot be executed) until its dependencies are resolved

**message** [str] a message about the state of the job, typically explaining why an error occurred

**classmethod** `from_job` (*job*)

Transforms a generic Job into a PredictJob

#### Parameters

**job: Job** A generic job representing a PredictJob

#### Returns

**predict\_job: PredictJob** A fully populated PredictJob with all the details of the job

#### Raises

**ValueError:** If the generic Job was not a predict job, e.g. `job_type != JOB_TYPE.PREDICT`

**classmethod** `create` (*model, sourcedata*)

---

**Note:** Deprecated in v2.3 in favor of `Project.upload_dataset` and `Model.request_predictions`. That workflow allows you to reuse the same dataset for predictions from multiple models within one project.

---

Starts predictions generation for provided data using previously created model.

#### Parameters

**model** [Model] Model to use for predictions generation

**sourcedata** [str, file or pandas.DataFrame] Data to be used for predictions. If this parameter is a str, it can be either a path to a local file or raw file content. If using a file on disk, the filename must consist of ASCII characters only. The file must be a CSV, and cannot be compressed

#### Returns

**predict\_job\_id** [str] id of created job, can be used as parameter to `PredictJob.get` or `PredictJob.get_predictions` methods or `wait_for_async_predictions` function

#### Raises

**InputNotUnderstoodError** If the parameter for sourcedata didn't resolve into known data types



## Examples

```
model = Model.get('project-id', 'model-id')
predict_job = PredictJob.create(model, './data_to_predict.csv')
```

**classmethod** `get` (*project\_id*, *predict\_job\_id*)

Fetches one PredictJob. If the job finished, raises PendingJobFinished exception.

### Parameters

**project\_id** [str] The identifier of the project the model on which prediction was started belongs to

**predict\_job\_id** [str] The identifier of the predict\_job

### Returns

**predict\_job** [PredictJob] The pending PredictJob

### Raises

**PendingJobFinished** If the job being queried already finished, and the server is re-routing to the finished predictions.

**AsyncFailureError** Querying this resource gave a status code other than 200 or 303

**classmethod** `get_predictions` (*project\_id*, *predict\_job\_id*, *class\_prefix*='class\_')

Fetches finished predictions from the job used to generate them.

---

**Note:** The prediction API for classifications now returns an additional `prediction_values` dictionary that is converted into a series of `class_prefix`ed columns in the final dataframe. For example, `<label> = 1.0` is converted to `class_1.0`. If you are on an older version of the client (prior to v2.8), you must update to v2.8 to correctly pivot this data.

---

### Parameters

**project\_id** [str] The identifier of the project to which belongs the model used for predictions generation

**predict\_job\_id** [str] The identifier of the predict\_job

**class\_prefix** [str] The prefix to append to labels in the final dataframe (e.g., apple -> class\_apple)

### Returns

**predictions** [pandas.DataFrame] Generated predictions

### Raises

**JobNotFinished** If the job has not finished yet

**AsyncFailureError** Querying the predict\_job in question gave a status code other than 200 or 303

**cancel** ()

Cancel this job. If this job has not finished running, it will be removed and canceled.

**get\_result** (*params*=None)

### Parameters

**params** [dict or None] Query parameters to be added to request to get results.

**For featureEffects and featureFit, source param is required to define source, otherwise the default is ‘training’**

#### Returns

**result** [object]

##### Return type depends on the job type:

- for model jobs, a Model is returned
- for predict jobs, a pandas.DataFrame (with predictions) is returned
- for featureImpact jobs, a list of dicts by default (see `with_metadata` parameter of the `FeatureImpactJob` class and its `get()` method).
- for primeRulesets jobs, a list of Rulesets
- for primeModel jobs, a PrimeModel
- for primeDownloadValidation jobs, a PrimeFile
- for reasonCodesInitialization jobs, a ReasonCodesInitialization
- for reasonCodes jobs, a ReasonCodes
- for predictionExplanationInitialization jobs, a PredictionExplanationsInitialization
- for predictionExplanations jobs, a PredictionExplanations
- for featureEffects, a FeatureEffects
- for featureFit, a FeatureFit

#### Raises

**JobNotFinished** If the job is not finished, the result is not available.

**AsyncProcessUnsuccessfulError** If the job errored or was aborted

**get\_result\_when\_complete** (*max\_wait=600, params=None*)

#### Parameters

**max\_wait** [int, optional] How long to wait for the job to finish.

**params** [dict, optional] Query parameters to be added to request.

#### Returns

**result: object** Return type is the same as would be returned by *Job.get\_result*.

#### Raises

**AsyncTimeoutError** If the job does not finish in time

**AsyncProcessUnsuccessfulError** If the job errored or was aborted

**refresh()**

Update this object with the latest job data from the server.

**wait\_for\_completion** (*max\_wait=600*)

Waits for job to complete.

#### Parameters

**max\_wait** [int, optional] How long to wait for the job to finish.

## 36.35 Prediction Dataset

```
class datarobot.models.PredictionDataset(project_id, id, name, created, num_rows,
                                         num_columns, forecast_point=None,
                                         predictions_start_date=None, predictions_end_date=None,
                                         relax_known_in_advance_features_check=None,
                                         data_quality_warnings=None, forecast_point_range=None,
                                         data_start_date=None, data_end_date=None,
                                         max_forecast_date=None, actual_value_column=None,
                                         detected_actual_value_columns=None,
                                         contains_target_values=None, secondary_datasets_config_id=None)
```

A dataset uploaded to make predictions

Typically created via `project.upload_dataset`

### Attributes

**id** [str] the id of the dataset

**project\_id** [str] the id of the project the dataset belongs to

**created** [str] the time the dataset was created

**name** [str] the name of the dataset

**num\_rows** [int] the number of rows in the dataset

**num\_columns** [int] the number of columns in the dataset

**forecast\_point** [datetime.datetime or None] For time series projects only. This is the default point relative to which predictions will be generated, based on the forecast window of the project. See the time series [predictions documentation](#) for more information.

**predictions\_start\_date** [datetime.datetime or None, optional] For time series projects only. The start date for bulk predictions. Note that this parameter is for generating historical predictions using the training data. This parameter should be provided in conjunction with `predictions_end_date`. Can't be provided with the `forecast_point` parameter.

**predictions\_end\_date** [datetime.datetime or None, optional] For time series projects only. The end date for bulk predictions, exclusive. Note that this parameter is for generating historical predictions using the training data. This parameter should be provided in conjunction with `predictions_start_date`. Can't be provided with the `forecast_point` parameter.

**relax\_known\_in\_advance\_features\_check** [bool, optional] (New in version v2.15) For time series projects only. If True, missing values in the known in advance features are allowed in the forecast window at the prediction time. If omitted or False, missing values are not allowed.

**data\_quality\_warnings** [dict, optional] (New in version v2.15) A dictionary that contains available warnings about potential problems in this prediction dataset. Available warnings include:

**has\_kia\_missing\_values\_in\_forecast\_window** [bool] Applicable for time series projects. If True, known in advance features have missing values in forecast window which may decrease prediction accuracy.

**insufficient\_rows\_for\_evaluating\_models** [bool] Applicable for datasets which are used as external test sets. If True, there is not enough rows in dataset to calculate insights.

**single\_class\_actual\_value\_column** [bool] Applicable for datasets which are used as external test sets. If True, actual value column has only one class and such insights as ROC curve can not be calculated. Only applies for binary classification projects or unsupervised projects.

**forecast\_point\_range** [list[datetime.datetime] or None, optional] (New in version v2.20) For time series projects only. Specifies the range of dates available for use as a forecast point.

**data\_start\_date** [datetime.datetime or None, optional] (New in version v2.20) For time series projects only. The minimum primary date of this prediction dataset.

**data\_end\_date** [datetime.datetime or None, optional] (New in version v2.20) For time series projects only. The maximum primary date of this prediction dataset.

**max\_forecast\_date** [datetime.datetime or None, optional] (New in version v2.20) For time series projects only. The maximum forecast date of this prediction dataset.

**actual\_value\_column** [string, optional] (New in version v2.21) Optional, only available for unsupervised projects, in case dataset was uploaded with actual value column specified. Name of the column which will be used to calculate the classification metrics and insights.

**detected\_actual\_value\_columns** [list of dict, optional] (New in version v2.21) For unsupervised projects only, list of detected actual value columns information containing missing count and name for each column.

**contains\_target\_values** [bool, optional] (New in version v2.21) Only for supervised projects. If True, dataset contains target values and can be used to calculate the classification metrics and insights.

**secondary\_datasets\_config\_id: string or None, optional** (New in version v2.23) The Id of the alternative secondary dataset config to use during prediction for Feature discovery project.

**classmethod** **get** (*project\_id*, *dataset\_id*)

Retrieve information about a dataset uploaded for predictions

#### Parameters

**project\_id:** the id of the project to query

**dataset\_id:** the id of the dataset to retrieve

#### Returns

**dataset: PredictionDataset** A dataset uploaded to make predictions

**delete** ()

Delete a dataset uploaded for predictions

Will also delete predictions made using this dataset and cancel any predict jobs using this dataset.

## 36.36 Prediction Explanations

**class** **datarobot.PredictionExplanationsInitialization** (*project\_id*, *model\_id*, *prediction\_explanations\_sample=None*)

Represents a prediction explanations initialization of a model.

#### Attributes

**project\_id** [str] id of the project the model belongs to

**model\_id** [str] id of the model the prediction explanations initialization is for

**prediction\_explanations\_sample** [list of dict] a small sample of prediction explanations that could be generated for the model

**classmethod** **get** (*project\_id, model\_id*)

Retrieve the prediction explanations initialization for a model.

Prediction explanations initializations are a prerequisite for computing prediction explanations, and include a sample what the computed prediction explanations for a prediction dataset would look like.

#### Parameters

**project\_id** [str] id of the project the model belongs to

**model\_id** [str] id of the model the prediction explanations initialization is for

#### Returns

**prediction\_explanations\_initialization** [PredictionExplanationsInitialization] The queried instance.

#### Raises

**ClientError (404)** If the project or model does not exist or the initialization has not been computed.

**classmethod** **create** (*project\_id, model\_id*)

Create a prediction explanations initialization for the specified model.

#### Parameters

**project\_id** [str] id of the project the model belongs to

**model\_id** [str] id of the model for which initialization is requested

#### Returns

**job** [Job] an instance of created async job

**delete** ()

Delete this prediction explanations initialization.

```
class datarobot.PredictionExplanations (id, project_id, model_id, dataset_id,  
                                         max_explanations, num_columns, finish_time,  
                                         prediction_explanations_location, thresh-  
                                         old_low=None, threshold_high=None)
```

Represents prediction explanations metadata and provides access to computation results.

### Examples

```
prediction_explanations = dr.PredictionExplanations.get(project_id, explanations_  
↪id)  
for row in prediction_explanations.get_rows():  
    print(row) # row is an instance of PredictionExplanationsRow
```

#### Attributes

**id** [str] id of the record and prediction explanations computation result

**project\_id** [str] id of the project the model belongs to

**model\_id** [str] id of the model the prediction explanations are for

**dataset\_id** [str] id of the prediction dataset prediction explanations were computed for

**max\_explanations** [int] maximum number of prediction explanations to supply per row of the dataset

**threshold\_low** [float] the lower threshold, below which a prediction must score in order for prediction explanations to be computed for a row in the dataset

**threshold\_high** [float] the high threshold, above which a prediction must score in order for prediction explanations to be computed for a row in the dataset

**num\_columns** [int] the number of columns prediction explanations were computed for

**finish\_time** [float] timestamp referencing when computation for these prediction explanations finished

**prediction\_explanations\_location** [str] where to retrieve the prediction explanations

**classmethod get** (*project\_id*, *prediction\_explanations\_id*)

Retrieve a specific prediction explanations.

#### Parameters

**project\_id** [str] id of the project the explanations belong to

**prediction\_explanations\_id** [str] id of the prediction explanations

#### Returns

**prediction\_explanations** [PredictionExplanations] The queried instance.

**classmethod create** (*project\_id*, *model\_id*, *dataset\_id*, *max\_explanations=None*, *threshold\_low=None*, *threshold\_high=None*)

Create prediction explanations for the specified dataset.

In order to create PredictionExplanations for a particular model and dataset, you must first:

- Compute feature impact for the model via `datarobot.Model.get_feature_impact()`
- Compute a PredictionExplanationsInitialization for the model via `datarobot.PredictionExplanationsInitialization.create(project_id, model_id)`
- Compute predictions for the model and dataset via `datarobot.Model.request_predictions(dataset_id)`

`threshold_high` and `threshold_low` are optional filters applied to speed up computation. When at least one is specified, only the selected outlier rows will have prediction explanations computed. Rows are considered to be outliers if their predicted value (in case of regression projects) or probability of being the positive class (in case of classification projects) is less than `threshold_low` or greater than `thresholdHigh`. If neither is specified, prediction explanations will be computed for all rows.

#### Parameters

**project\_id** [str] id of the project the model belongs to

**model\_id** [str] id of the model for which prediction explanations are requested

**dataset\_id** [str] id of the prediction dataset for which prediction explanations are requested

**threshold\_low** [float, optional] the lower threshold, below which a prediction must score in order for prediction explanations to be computed for a row in the dataset. If neither `threshold_high` nor `threshold_low` is specified, prediction explanations will be computed for all rows.

**threshold\_high** [float, optional] the high threshold, above which a prediction must score in order for prediction explanations to be computed. If neither `threshold_high` nor `threshold_low` is specified, prediction explanations will be computed for all rows.

**max\_explanations** [int, optional] the maximum number of prediction explanations to supply per row of the dataset, default: 3.

#### Returns

**job: Job** an instance of created async job

**classmethod list** (*project\_id, model\_id=None, limit=None, offset=None*)

List of prediction explanations for a specified project.

#### Parameters

**project\_id** [str] id of the project to list prediction explanations for

**model\_id** [str, optional] if specified, only prediction explanations computed for this model will be returned

**limit** [int or None] at most this many results are returned, default: no limit

**offset** [int or None] this many results will be skipped, default: 0

#### Returns

**prediction\_explanations** [list[PredictionExplanations]]

**get\_rows** (*batch\_size=None, exclude\_adjusted\_predictions=True*)

Retrieve prediction explanations rows.

#### Parameters

**batch\_size** [int or None, optional] maximum number of prediction explanations rows to retrieve per request

**exclude\_adjusted\_predictions** [bool] Optional, defaults to True. Set to False to include adjusted predictions, which will differ from the predictions on some projects, e.g. those with an exposure column specified.

#### Yields

**prediction\_explanations\_row** [PredictionExplanationsRow] Represents prediction explanations computed for a prediction row.

**get\_all\_as\_dataframe** (*exclude\_adjusted\_predictions=True*)

Retrieve all prediction explanations rows and return them as a pandas.DataFrame.

Returned dataframe has the following structure:

- `row_id` : row id from prediction dataset
- `prediction` : the output of the model for this row
- `adjusted_prediction` : adjusted prediction values (only appears for projects that utilize prediction adjustments, e.g. projects with an exposure column)
- `class_0_label` : a class level from the target (only appears for classification projects)
- `class_0_probability` : the probability that the target is this class (only appears for classification projects)
- `class_1_label` : a class level from the target (only appears for classification projects)
- `class_1_probability` : the probability that the target is this class (only appears for classification projects)

- `explanation_0_feature` : the name of the feature contributing to the prediction for this explanation
- `explanation_0_feature_value` : the value the feature took on
- `explanation_0_label` : the output being driven by this explanation. For regression projects, this is the name of the target feature. For classification projects, this is the class label whose probability increasing would correspond to a positive strength.
- `explanation_0_qualitative_strength` : a human-readable description of how strongly the feature affected the prediction (e.g. `âŸŸ+++âŸŹ`, `âŸŸ-âŸŹ`, `âŸŸ+âŸŹ`) for this explanation
- `explanation_0_strength` : the amount this featureâŸŹs value affected the prediction
- `âŸŸ`
- `explanation_N_feature` : the name of the feature contributing to the prediction for this explanation
- `explanation_N_feature_value` : the value the feature took on
- `explanation_N_label` : the output being driven by this explanation. For regression projects, this is the name of the target feature. For classification projects, this is the class label whose probability increasing would correspond to a positive strength.
- `explanation_N_qualitative_strength` : a human-readable description of how strongly the feature affected the prediction (e.g. `âŸŸ+++âŸŹ`, `âŸŸ-âŸŹ`, `âŸŸ+âŸŹ`) for this explanation
- `explanation_N_strength` : the amount this featureâŸŹs value affected the prediction

For classification projects, the server does not guarantee any ordering on the prediction values, however within this function we sort the values so that `class_X` corresponds to the same class from row to row.

#### Parameters

**`exclude_adjusted_predictions`** [bool] Optional, defaults to True. Set this to False to include adjusted prediction values in the returned dataframe.

#### Returns

**`dataframe:`** `pandas.DataFrame`

**`download_to_csv`** (*filename*, *encoding='utf-8'*, *exclude\_adjusted\_predictions=True*)

Save prediction explanations rows into CSV file.

#### Parameters

**`filename`** [str or file object] path or file object to save prediction explanations rows

**`encoding`** [string, optional] A string representing the encoding to use in the output file, defaults to `âŸŸutf-8âŸŹ`

**`exclude_adjusted_predictions`** [bool] Optional, defaults to True. Set to False to include adjusted predictions, which will differ from the predictions on some projects, e.g. those with an exposure column specified.

**`get_prediction_explanations_page`** (*limit=None*, *offset=None*, *exclude\_adjusted\_predictions=True*)

Get prediction explanations.

If you donâŸŹt want use a generator interface, you can access paginated prediction explanations directly.

#### Parameters

**`limit`** [int or None] the number of records to return, the server will use a (possibly finite) default if not specified

**`offset`** [int or None] the number of records to skip, default 0



**exclude\_adjusted\_predictions** [bool] Optional, defaults to True. Set to False to include adjusted predictions, which will differ from the predictions on some projects, e.g. those with an exposure column specified.

### Returns

**prediction\_explanations** [PredictionExplanationsPage]

**delete()**

Delete these prediction explanations.

```
class datarobot.models.prediction_explanations.PredictionExplanationsRow(row_id,
                                                                           pre-
                                                                           dic-
                                                                           tion,
                                                                           pre-
                                                                           dic-
                                                                           tion_values,
                                                                           pre-
                                                                           dic-
                                                                           tion_explanations=None,
                                                                           ad-
                                                                           justed_prediction=None,
                                                                           ad-
                                                                           justed_prediction_values=
```

Represents prediction explanations computed for a prediction row.

### Notes

PredictionValue contains:

- **label** : describes what this model output corresponds to. For regression projects, it is the name of the target feature. For classification projects, it is a level from the target feature.
- **value** : the output of the prediction. For regression projects, it is the predicted value of the target. For classification projects, it is the predicted probability the row belongs to the class identified by the label.

PredictionExplanation contains:

- **label** : described what output was driven by this explanation. For regression projects, it is the name of the target feature. For classification projects, it is the class whose probability increasing would correspond to a positive strength of this prediction explanation.
- **feature** : the name of the feature contributing to the prediction
- **feature\_value** : the value the feature took on for this row
- **strength** : the amount this feature's value affected the prediction
- **qualitative\_strength** : a human-readable description of how strongly the feature affected the prediction (e.g. "+++&#x2191;", "-&#x2191;", "+&#x2191;")

### Attributes

**row\_id** [int] which row this PredictionExplanationsRow describes

**prediction** [float] the output of the model for this row

**adjusted\_prediction** [float or None] adjusted prediction value for projects that provide this information, None otherwise

**prediction\_values** [list] an array of dictionaries with a schema described as `PredictionValue`

**adjusted\_prediction\_values** [list] same as `prediction_values` but for adjusted predictions

**prediction\_explanations** [list] an array of dictionaries with a schema described as `PredictionExplanation`

```
class datarobot.models.prediction_explanations.PredictionExplanationsPage(id,
                                                                            count=None,
                                                                            pre-
                                                                            vi-
                                                                            ous=None,
                                                                            next=None,
                                                                            data=None,
                                                                            pre-
                                                                            dic-
                                                                            tion_explanations_recon-
                                                                            ad-
                                                                            just-
                                                                            ment_method=None)
```

Represents a batch of prediction explanations received by one request.

#### Attributes

**id** [str] id of the prediction explanations computation result

**data** [list[dict]] list of raw prediction explanations; each row corresponds to a row of the prediction dataset

**count** [int] total number of rows computed

**previous\_page** [str] where to retrieve previous page of prediction explanations, None if current page is the first

**next\_page** [str] where to retrieve next page of prediction explanations, None if current page is the last

**prediction\_explanations\_record\_location** [str] where to retrieve the prediction explanations metadata

**adjustment\_method** [str] Adjustment method that was applied to predictions, or `None` if no adjustments were done.

**classmethod get** (*project\_id*, *prediction\_explanations\_id*, *limit=None*, *offset=0*, *exclude\_adjusted\_predictions=True*)  
Retrieve prediction explanations.

#### Parameters

**project\_id** [str] id of the project the model belongs to

**prediction\_explanations\_id** [str] id of the prediction explanations

**limit** [int or None] the number of records to return; the server will use a (possibly finite) default if not specified

**offset** [int or None] the number of records to skip, default 0

**exclude\_adjusted\_predictions** [bool] Optional, defaults to True. Set to False to include adjusted predictions, which will differ from the predictions on some projects, e.g. those with an exposure column specified.

**Returns**

**prediction\_explanations** [PredictionExplanationsPage] The queried instance.

**class** `datarobot.models.ShapMatrix` (*project\_id, id, model\_id=None, dataset\_id=None*)  
Represents SHAP based prediction explanations and provides access to score values.

**Examples**

```
import datarobot as dr

# request SHAP matrix calculation
shap_matrix_job = dr.ShapMatrix.create(project_id, model_id, dataset_id)
shap_matrix = shap_matrix_job.get_result_when_complete()

# list available SHAP matrices
shap_matrices = dr.ShapMatrix.list(project_id)
shap_matrix = shap_matrices[0]

# get SHAP matrix as dataframe
shap_matrix_values = shap_matrix.get_as_dataframe()
```

**Attributes**

**project\_id** [str] id of the project the model belongs to

**shap\_matrix\_id** [str] id of the generated SHAP matrix

**model\_id** [str] id of the model used to

**dataset\_id** [str] id of the prediction dataset SHAP values were computed for

**classmethod** `create` (*project\_id, model\_id, dataset\_id*)

Calculate SHAP based prediction explanations against previously uploaded dataset.

**Parameters**

**project\_id** [str] id of the project the model belongs to

**model\_id** [str] id of the model for which prediction explanations are requested

**dataset\_id** [str] id of the prediction dataset for which prediction explanations are requested  
(as uploaded from `Project.upload_dataset`)

**Returns**

**job** [ShapMatrixJob] The job computing the SHAP based prediction explanations

**Raises**

**ClientError** If the server responded with 4xx status. Possible reasons are project, model or dataset don't exist, user is not allowed or model doesn't support SHAP based prediction explanations

**ServerError** If the server responded with 5xx status

**classmethod** `list` (*project\_id*)

Fetch all the computed SHAP prediction explanations for a project.

**Parameters**

**project\_id** [str] id of the project

**Returns**

**List of ShapMatrix** A list of *ShapMatrix* objects

**Raises**

**datarobot.errors.ClientError** if the server responded with 4xx status

**datarobot.errors.ServerError** if the server responded with 5xx status

**classmethod** **get** (*project\_id*, *id*)

Retrieve the specific SHAP matrix.

**Parameters**

**project\_id** [str] id of the project the model belongs to

**id** [str] id of the SHAP matrix

**Returns**

*ShapMatrix* object representing specified record

**get\_as\_dataframe** ()

Retrieve SHAP matrix values as dataframe.

**Returns**

**dataframe** [pandas.DataFrame] A dataframe with SHAP scores

**Raises**

**datarobot.dse.errors.ClientError** if the server responded with 4xx status.

**datarobot.dse.errors.ServerError** if the server responded with 5xx status.

## 36.37 Predictions

```
class datarobot.models.Predictions(project_id, prediction_id, model_id=None,  
                                   dataset_id=None, includes_prediction_intervals=None,  
                                   prediction_intervals_size=None, forecast_point=None,  
                                   predictions_start_date=None, predictions_end_date=None,  
                                   actual_value_column=None, explanation_algorithm=None,  
                                   max_explanations=None, shap_warnings=None)
```

Represents predictions metadata and provides access to prediction results.

### Examples

List all predictions for a project

```
import datarobot as dr

# Fetch all predictions for a project
all_predictions = dr.Predictions.list(project_id)

# Inspect all calculated predictions
for predictions in all_predictions:
    print(predictions) # repr includes project_id, model_id, and dataset_id
```

Retrieve predictions by id

```
import datarobot as dr

# Getting predictions by id
predictions = dr.Predictions.get(project_id, prediction_id)

# Dump actual predictions
df = predictions.get_all_as_dataframe()
print(df)
```

### Attributes

**project\_id** [str] id of the project the model belongs to

**model\_id** [str] id of the model

**prediction\_id** [str] id of generated predictions

**includes\_prediction\_intervals** [bool, optional] (New in v2.16) For *time series* projects only. Indicates if prediction intervals will be part of the response. Defaults to False.

**prediction\_intervals\_size** [int, optional] (New in v2.16) For *time series* projects only. Indicates the percentile used for prediction intervals calculation. Will be present only if *includes\_prediction\_intervals* is True.

**forecast\_point** [datetime.datetime, optional] (New in v2.20) For *time series* projects only. This is the default point relative to which predictions will be generated, based on the forecast window of the project. See the time series *prediction documentation* for more information.

**predictions\_start\_date** [datetime.datetime or None, optional] (New in v2.20) For *time series* projects only. The start date for bulk predictions. Note that this parameter is for generating historical predictions using the training data. This parameter should be provided in conjunction with *predictions\_end\_date*. Can't be provided with the *forecast\_point* parameter.

**predictions\_end\_date** [datetime.datetime or None, optional] (New in v2.20) For *time series* projects only. The end date for bulk predictions, exclusive. Note that this parameter is for generating historical predictions using the training data. This parameter should be provided in conjunction with *predictions\_start\_date*. Can't be provided with the *forecast\_point* parameter.

**actual\_value\_column** [string, optional] (New in version v2.21) For *time series* unsupervised projects only. Actual value column which was used to calculate the classification metrics and insights on the prediction dataset. Can't be provided with the *forecast\_point* parameter.

**explanation\_algorithm** [datarobot.enums.EXPLANATIONS\_ALGORITHM, optional] (New in version v2.21) If set to 'shap', the response will include prediction explanations based on the SHAP explainer (SHapley Additive exPlanations). Defaults to null (no prediction explanations).

**max\_explanations** [int, optional] (New in version v2.21) The maximum number of explanation values that should be returned for each row, ordered by absolute value, greatest to least. If null, no limit. In the case of 'shap': if the number of features is greater than the limit, the sum of remaining values will also be returned as *shapRemainingTotal*. Defaults to null. Cannot be set if *explanation\_algorithm* is omitted.

**shap\_warnings** [dict, optional] (New in version v2.21) Will be present if *explanation\_algorithm* was set to *datarobot.enums.EXPLANATIONS\_ALGORITHM.SHAP* and there were additivity failures during SHAP values calculation.

**classmethod** `list` (*project\_id*, *model\_id=None*, *dataset\_id=None*)

Fetch all the computed predictions metadata for a project.

**Parameters**

**project\_id** [str] id of the project

**model\_id** [str, optional] if specified, only predictions metadata for this model will be retrieved

**dataset\_id** [str, optional] if specified, only predictions metadata for this dataset will be retrieved

**Returns**

A list of [py:class:Predictions <datarobot.models.Predictions> objects]

**classmethod** `get` (*project\_id*, *prediction\_id*)

Retrieve the specific predictions metadata

**Parameters**

**project\_id** [str] id of the project the model belongs to

**prediction\_id** [str] id of the prediction set

**Returns**

**Predictions** object representing specified predictions

**get\_all\_as\_dataframe** (*class\_prefix='class\_'*, *serializer='json'*)

Retrieve all prediction rows and return them as a pandas.DataFrame.

**Parameters**

**class\_prefix** [str, optional] The prefix to append to labels in the final dataframe. Default is `class_` (e.g., apple -> class\_apple)

**serializer** [str, optional] Serializer to use for the download. Options: `json` (default) or `csv`.

**Returns**

**dataframe:** pandas.DataFrame

**Raises**

**datarobot.dse.errors.ClientError** if the server responded with 4xx status.

**datarobot.dse.errors.ServerError** if the server responded with 5xx status.

**download\_to\_csv** (*filename*, *encoding='utf-8'*, *serializer='json'*)

Save prediction rows into CSV file.

**Parameters**

**filename** [str or file object] path or file object to save prediction rows

**encoding** [string, optional] A string representing the encoding to use in the output file, defaults to `utf-8`

**serializer** [str, optional] Serializer to use for the download. Options: `json` (default) or `csv`.

## 36.38 PredictionServer

**class** `datarobot.PredictionServer` (*id=None, url=None, datarobot\_key=None*)

A prediction server can be used to make predictions

### Attributes

**id** [str] the id of the prediction server

**url** [str] the url of the prediction server

**datarobot\_key** [str] the *datarobot-key* header used in requests to this prediction server

**classmethod** `list()`

Returns a list of prediction servers a user can use to make predictions.

New in version v2.17.

### Returns

**prediction\_servers** [list of PredictionServer instances] Contains a list of prediction servers that can be used to make predictions.

### Examples

```
prediction_servers = PredictionServer.list()
prediction_servers
>>> [PredictionServer('https://example.com')]
```

## 36.39 PrimeFile

**class** `datarobot.models.PrimeFile` (*id=None, project\_id=None, parent\_model\_id=None, model\_id=None, ruleset\_id=None, language=None, is\_valid=None*)

Represents an executable file available for download of the code for a DataRobot Prime model

### Attributes

**id** [str] the id of the PrimeFile

**project\_id** [str] the id of the project this PrimeFile belongs to

**parent\_model\_id** [str] the model being approximated by this PrimeFile

**model\_id** [str] the prime model this file represents

**ruleset\_id** [int] the ruleset being used in this PrimeFile

**language** [str] the language of the code in this file - see `enums.LANGUAGE` for possibilities

**is\_valid** [bool] whether the code passed basic validation

**download** (*filepath*)

Download the code and save it to a file

### Parameters

**filepath: string** the location to save the file to

## 36.40 Project

```
class datarobot.models.Project (id=None,      project_name=None,      mode=None,      tar-
                                get=None,      target_type=None,      holdout_unlocked=None,
                                metric=None,      stage=None,      partition=None,      posi-
                                tive_class=None,      created=None,      advanced_options=None,
                                recommender=None,      max_train_pct=None,
                                max_train_rows=None,      scaleout_max_train_pct=None,
                                scaleout_max_train_rows=None,      file_name=None,      creden-
                                tials=None,      feature_engineering_prediction_point=None,
                                unsupervised_mode=None,      use_feature_discovery=None,      rela-
                                tionships_configuration_id=None,      project_description=None)
```

A project built from a particular training dataset

### Attributes

**id** [str] the id of the project

**project\_name** [str] the name of the project

**project\_description** [str] an optional description for the project

**mode** [int] the autopilot mode currently selected for the project - 0 for full autopilot, 1 for semi-automatic, and 2 for manual

**target** [str] the name of the selected target features

**target\_type** [str] Indicating what kind of modeling is being done in this project Options are: `Regression`, `Binary` (Binary classification), `Multiclass` (Multiclass classification), `Multilabel` (Multilabel classification)

**holdout\_unlocked** [bool] whether the holdout has been unlocked

**metric** [str] the selected project metric (e.g. *LogLoss*)

**stage** [str] the stage the project has reached - one of `datarobot.enums.PROJECT_STAGE`

**partition** [dict] information about the selected partitioning options

**positive\_class** [str] for binary classification projects, the selected positive class; otherwise, None

**created** [datetime] the time the project was created

**advanced\_options** [dict] information on the advanced options that were selected for the project settings, e.g. a weights column or a cap of the runtime of models that can advance autopilot stages

**recommender** [dict] information on the recommender settings of the project (i.e. whether it is a recommender project, or the id columns)

**max\_train\_pct** [float] the maximum percentage of the project dataset that can be used without going into the validation data or being too large to submit any blueprint for training

**max\_train\_rows** [int] the maximum number of rows that can be trained on without going into the validation data or being too large to submit any blueprint for training

**scaleout\_max\_train\_pct** [float] the maximum percentage of the project dataset that can be used to successfully train a scaleout model without going into the validation data. May exceed *max\_train\_pct*, in which case only scaleout models can be trained up to this point.



**scaleout\_max\_train\_rows** [int] the maximum number of rows that can be used to successfully train a scaleout model without going into the validation data. May exceed *max\_train\_rows*, in which case only scaleout models can be trained up to this point.

**file\_name** [str] the name of the file uploaded for the project dataset

**credentials** [list, optional] a list of credentials for the datasets used in relationship configuration (previously graphs).

**feature\_engineering\_prediction\_point** [str, optional] additional aim parameter

**unsupervised\_mode** [bool, optional] (New in version v2.20) defaults to False, indicates whether this is an unsupervised project.

**relationships\_configuration\_id** [str, optional] (New in version v2.21) id of the relationships configuration to use

**classmethod** **get** (*project\_id*)

Gets information about a project.

#### Parameters

**project\_id** [str] The identifier of the project you want to load.

#### Returns

**project** [Project] The queried project

### Examples

```
import datarobot as dr
p = dr.Project.get(project_id='54e639a18bd88f08078ca831')
p.id
>>>'54e639a18bd88f08078ca831'
p.project_name
>>>'Some project name'
```

**classmethod** **create** (*sourcedata*, *project\_name*='Untitled Project', *max\_wait*=600, *read\_timeout*=600, *dataset\_filename*=None)

Creates a project with provided data.

Project creation is asynchronous process, which means that after initial request we will keep polling status of async process that is responsible for project creation until it's finished. For SDK users this only means that this method might raise exceptions related to it's async nature.

#### Parameters

**sourcedata** [basestring, file, pathlib.Path or pandas.DataFrame] Dataset to use for the project. If string can be either a path to a local file, url to publicly available file or raw file content. If using a file, the filename must consist of ASCII characters only.

**project\_name** [str, unicode, optional] The name to assign to the empty project.

**max\_wait** [int, optional] Time in seconds after which project creation is considered unsuccessful

**read\_timeout: int** The maximum number of seconds to wait for the server to respond indicating that the initial upload is complete

**dataset\_filename** [string or None, optional] (New in version v2.14) File name to use for dataset. Ignored for url and file path sources.

#### Returns

**project** [Project] Instance with initialized data.

#### Raises

**InputNotUnderstoodError** Raised if *sourcedata* isn't one of supported types.

**AsyncFailureError** Polling for status of async process resulted in response with unsupported status code. Beginning in version 2.1, this will be `ProjectAsyncFailureError`, a subclass of `AsyncFailureError`

**AsyncProcessUnsuccessfulError** Raised if project creation was unsuccessful

**AsyncTimeoutError** Raised if project creation took more time, than specified by `max_wait` parameter

#### Examples

```
p = Project.create('/home/datasets/somedataset.csv',
                  project_name="New API project")
p.id
>>> '5921731dkqshda8yd28h'
p.project_name
>>> 'New API project'
```

**classmethod encrypted\_string** (*plaintext*)

Sends a string to DataRobot to be encrypted

This is used for passwords that DataRobot uses to access external data sources

#### Parameters

**plaintext** [str] The string to encrypt

#### Returns

**ciphertext** [str] The encrypted string

**classmethod create\_from\_hdfs** (*url*, *port=None*, *project\_name=None*, *max\_wait=600*)

Create a project from a datasource on a WebHDFS server.

#### Parameters

**url** [str] The location of the WebHDFS file, both server and full path. Per the DataRobot specification, must begin with *hdfs://*, e.g. *hdfs:///tmp/10kDiabetes.csv*

**port** [int, optional] The port to use. If not specified, will default to the server default (50070)

**project\_name** [str, optional] A name to give to the project

**max\_wait** [int] The maximum number of seconds to wait before giving up.

#### Returns

**Project**

#### Examples

```
p = Project.create_from_hdfs('hdfs:///tmp/somedataset.csv',
                             project_name="New API project")
p.id
>>> '5921731dkqshda8yd28h'
```

(continues on next page)

(continued from previous page)

```
p.project_name
>>> 'New API project'
```

**classmethod** `create_from_data_source` (*data\_source\_id*, *username*, *password*, *project\_name=None*, *max\_wait=600*)

Create a project from a data source. Either `data_source` or `data_source_id` should be specified.

#### Parameters

**data\_source\_id** [str] the identifier of the data source.

**username** [str] the username for database authentication.

**password** [str] the password for database authentication. The password is encrypted at server side and never saved / stored.

**project\_name** [str, optional] optional, a name to give to the project.

**max\_wait** [int] optional, the maximum number of seconds to wait before giving up.

#### Returns

##### Project

**classmethod** `create_from_dataset` (*dataset\_id*, *dataset\_version\_id=None*, *project\_name=None*, *user=None*, *password=None*, *credential\_id=None*, *use\_kerberos=None*, *credential\_data=None*)

Create a Project from a `datarobot.Dataset`

#### Parameters

**dataset\_id: string** The ID of the dataset entry to user for the project's Dataset

**dataset\_version\_id: string, optional** The ID of the dataset version to use for the project dataset. If not specified - uses latest version associated with `dataset_id`

**project\_name: string, optional** The name of the project to be created. If not specified, will be "Untitled Project" for database connections, otherwise the project name will be based on the file used.

**user: string, optional** The username for database authentication.

**password: string, optional** The password (in cleartext) for database authentication. The password will be encrypted on the server side in scope of HTTP request and never saved or stored

**credential\_id: string, optional** The ID of the set of credentials to use instead of user and password.

**use\_kerberos: bool, optional** Server default is False. If true, use kerberos authentication for database authentication.

**credential\_data: dict, optional** The credentials to authenticate with the database, to use instead of user/password or credential ID.

#### Returns

##### Project

**classmethod** `from_async` (*async\_location*, *max\_wait=600*)

Given a temporary async status location poll for no more than `max_wait` seconds until the async process (project creation or setting the target, for example) finishes successfully, then return the ready project

**Parameters**

**async\_location** [str] The URL for the temporary async status resource. This is returned as a header in the response to a request that initiates an async process

**max\_wait** [int] The maximum number of seconds to wait before giving up.

**Returns**

**project** [Project] The project, now ready

**Raises**

**ProjectAsyncFailureError** If the server returned an unexpected response while polling for the asynchronous operation to resolve

**AsyncProcessUnsuccessfulError** If the final result of the asynchronous operation was a failure

**AsyncTimeoutError** If the asynchronous operation did not resolve within the time specified

```
classmethod start (sourcedata, target=None, project_name='Untitled Project',
                    worker_count=None, metric=None, autopilot_on=True,
                    blueprint_threshold=None, response_cap=None, partitioning_method=None,
                    positive_class=None, target_type=None, unsupervised_mode=False,
                    blend_best_models=None, prepare_model_for_deployment=None, consider_blenders_in_recommendation=None,
                    scoring_code_only=None, min_secondary_validation_model_count=None, shap_only_mode=None,
                    relationships_configuration_id=None, autopilot_with_feature_discovery=None,
                    feature_discovery_supervised_feature_reduction=None)
```

Chain together project creation, file upload, and target selection.

---

**Note:** While this function provides a simple means to get started, it does not expose all possible parameters. For advanced usage, using `create` and `set_target` directly is recommended.

---

**Parameters**

**sourcedata** [str or pandas.DataFrame] The path to the file to upload. Can be either a path to a local file or a publicly accessible URL (starting with `http://`, `https://`, `file://`, or `s3://`). If the source is a DataFrame, it will be serialized to a temporary buffer. If using a file, the filename must consist of ASCII characters only.

**target** [str, optional] The name of the target column in the uploaded file. Should not be provided if `unsupervised_mode` is `True`.

**project\_name** [str] The project name.

**Returns**

**project** [Project] The newly created and initialized project.

**Other Parameters**

**worker\_count** [int, optional] The number of workers that you want to allocate to this project.

**metric** [str, optional] The name of metric to use.

**autopilot\_on** [boolean, default `True`] Whether or not to begin modeling automatically.

**blueprint\_threshold** [int, optional] Number of hours the model is permitted to run. Minimum 1

**response\_cap** [float, optional] Quantile of the response distribution to use for response capping. Must be in range 0.5 .. 1.0

**partitioning\_method** [PartitioningMethod object, optional] Instance of one of the *PartitioningClasses* defined in `datarobot.helpers.partitioning_methods`.

**positive\_class** [str, float, or int; optional] Specifies a level of the target column that should be treated as the positive class for binary classification. May only be specified for binary classification targets.

**target\_type** [str, optional] Override the automatically selected target\_type. An example usage would be setting the target\_type="Multiclass" when you want to preform a multiclass classification task on a numeric column that has a low cardinality. You can use TARGET\_TYPE enum.

**unsupervised\_mode** [boolean, default False] Specifies whether to create an unsupervised project.

**blend\_best\_models: bool, optional** blend best models during Autopilot run

**scoring\_code\_only: bool, optional** Keep only models that can be converted to scorable java code during Autopilot run.

**shap\_only\_mode: bool, optional** Keep only models that support SHAP values during Autopilot run. Use SHAP-based insights wherever possible. Defaults to False.

**prepare\_model\_for\_deployment: bool, optional** Prepare model for deployment during Autopilot run. The preparation includes creating reduced feature list models, retraining best model on higher sample size, computing insights and assigning "RECOMMENDED FOR DEPLOYMENT" label.

**consider\_blenders\_in\_recommendation: bool, optional** Include blenders when selecting a model to prepare for deployment in an Autopilot Run. Defaults to False.

**min\_secondary\_validation\_model\_count: int, optional** Compute "backtest" scores (datetime models) or cross validation scores for the specified number of highest ranking models on the Leaderboard, if over the Autopilot default.

**relationships\_configuration\_id** [str, optional] (New in version v2.23) id of the relationships configuration to use

**autopilot\_with\_feature\_discovery: bool, optional.** (New in version v2.23) If true, autopilot will run on a feature list that includes features found via search for interactions.

**feature\_discovery\_supervised\_feature\_reduction: bool, default "True" optional** (New in version v2.23) Run supervised feature reduction for feature discovery projects.

#### Raises

**AsyncFailureError** Polling for status of async process resulted in response with unsupported status code

**AsyncProcessUnsuccessfulError** Raised if project creation or target setting was unsuccessful

**AsyncTimeoutError** Raised if project creation or target setting timed out

#### Examples

```
Project.start("./tests/fixtures/file.csv",
              "a_target",
              project_name="test_name",
              worker_count=4,
              metric="a_metric")
```

This is an example of using a URL to specify the datasource:

```
Project.start("https://example.com/data/file.csv",
              "a_target",
              project_name="test_name",
              worker_count=4,
              metric="a_metric")
```

**classmethod** `list` (*search\_params=None*)

Returns the projects associated with this account.

#### Parameters

**search\_params** [dict, optional.] If not *None*, the returned projects are filtered by lookup. Currently you can query projects by:

- `project_name`

#### Returns

**projects** [list of Project instances] Contains a list of projects associated with this user account.

#### Raises

**TypeError** Raised if `search_params` parameter is provided, but is not of supported type.

## Examples

List all projects .. code-block:: python

```
p_list = Project.list() p_list >>> [Project(âProject Oneâ), Project(âTwoâ)]
```

Search for projects by name .. code-block:: python

```
Project.list(search_params={âproject_nameâ: âredâ}) >>>
[Project(âPredtimeâ), Project(âFred Projectâ)]
```

**refresh** ()

Fetches the latest state of the project, and updates this object with that information. This is an inplace update, not a new object.

#### Returns

**self** [Project] the now-updated project

**delete** ()

Removes this project from your account.

**set\_target** (*target=None, mode='quick', metric=None, quickrun=None, worker\_count=None, positive\_class=None, partitioning\_method=None, featurelist\_id=None, advanced\_options=None, max\_wait=600, target\_type=None, credentials=None, feature\_engineering\_prediction\_point=None, unsupervised\_mode=False, relationships\_configuration\_id=None, class\_mapping\_aggregation\_settings=None*)

Set target variable of an existing project and begin the autopilot process (unless manual mode is specified).

Target setting is asynchronous process, which means that after initial request we will keep polling status of async process that is responsible for target setting until it's finished. For SDK users this only means that this method might raise exceptions related to its async nature.

When execution returns to the caller, the autopilot process will already have commenced (again, unless manual mode is specified).

### Parameters

**target** [str, optional] The name of the target column in the uploaded file. Should not be provided if `unsupervised_mode` is `True`.

**mode** [str, optional] You can use `AUTOPILOT_MODE` enum to choose between

- `AUTOPILOT_MODE.FULL_AUTO`
- `AUTOPILOT_MODE.MANUAL`
- `AUTOPILOT_MODE.QUICK`
- `AUTOPILOT_MODE.COMPREHENSIVE`: Runs all blueprints in the repository (warning: this may be extremely slow).

If unspecified, `QUICK` is used. If the `MANUAL` value is used, the model creation process will need to be started by executing the `start_autopilot` function with the desired featurelist. It will start immediately otherwise.

**metric** [str, optional] Name of the metric to use for evaluating models. You can query the metrics available for the target by way of `Project.get_metrics`. If none is specified, then the default recommended by DataRobot is used.

**quickrun** [bool, optional] Deprecated - pass `AUTOPILOT_MODE.QUICK` as mode instead. Sets whether project should be run in `quick run` mode. This setting causes DataRobot to recommend a more limited set of models in order to get a base set of models and insights more quickly.

**worker\_count** [int, optional] The number of concurrent workers to request for this project. If `None`, then the default is used. (New in version v2.14) Setting this to -1 will request the maximum number available to your account.

**partitioning\_method** [PartitioningMethod object, optional] Instance of one of the [Partition Classes](#) defined in `datarobot.helpers.partitioning_methods`.

**positive\_class** [str, float, or int; optional] Specifies a level of the target column that should be treated as the positive class for binary classification. May only be specified for binary classification targets.

**featurelist\_id** [str, optional] Specifies which feature list to use.

**advanced\_options** [AdvancedOptions, optional] Used to set advanced options of project creation.

**max\_wait** [int, optional] Time in seconds after which target setting is considered unsuccessful.

**target\_type** [str, optional] Override the automatically selected target\_type. An example usage would be setting the `target_type='Multiclass'` when you want to perform a multiclass classification task on a numeric column that has a low cardinality. You can use `TARGET_TYPE` enum.

**credentials: list, optional**, a list of credentials for the datasets used in relationship configuration (previously graphs).

**feature\_engineering\_prediction\_point** [str, optional] additional aim parameter.

**unsupervised\_mode** [boolean, default `False`] (New in version v2.20) Specifies whether to create an unsupervised project. If `True`, `target` may not be provided.

**relationships\_configuration\_id** [str, optional] (New in version v2.21) id of the relationships configuration to use

#### Returns

**project** [Project] The instance with updated attributes.

#### Raises

**AsyncFailureError** Polling for status of async process resulted in response with unsupported status code

**AsyncProcessUnsuccessfulError** Raised if target setting was unsuccessful

**AsyncTimeoutError** Raised if target setting took more time, than specified by `max_wait` parameter

**TypeError** Raised if `advanced_options`, `partitioning_method` or `target_type` is provided, but is not of supported type

#### See also:

[`datarobot.models.Project.start`](#) combines project creation, file upload, and target selection. Provides fewer options, but is useful for getting started quickly.

**get\_models** (*order\_by=None*, *search\_params=None*, *with\_metric=None*)

List all completed, successful models in the leaderboard for the given project.

#### Parameters

**order\_by** [str or list of strings, optional] If not *None*, the returned models are ordered by this attribute. If *None*, the default return is the order of default project metric.

Allowed attributes to sort by are:

- `metric`
- `sample_pct`

If the sort attribute is preceded by a hyphen, models will be sorted in descending order, otherwise in ascending order.

Multiple sort attributes can be included as a comma-delimited string or in a list e.g. `order_by='sample_pct,-metric'` or `order_by=[sample_pct, -metric]`

Using *metric* to sort by will result in models being sorted according to their validation score by how well they did according to the project metric.

**search\_params** [dict, optional.] If not *None*, the returned models are filtered by lookup. Currently you can query models by:

- `name`
- `sample_pct`
- `is_starred`

**with\_metric** [str, optional.] If not *None*, the returned models will only have scores for this metric. Otherwise all the metrics are returned.

#### Returns

**models** [a list of Model instances.] All of the models that have been trained in this project.



**Raises**

**TypeError** Raised if `order_by` or `search_params` parameter is provided, but is not of supported type.

**Examples**

```
Project.get('pid').get_models(order_by=['-sample_pct',
                                         'metric'])

# Getting models that contain "Ridge" in name
# and with sample_pct more than 64
Project.get('pid').get_models(
    search_params={
        'sample_pct__gt': 64,
        'name': "Ridge"
    })

# Filtering models based on 'starred' flag:
Project.get('pid').get_models(search_params={'is_starred': True})
```

**recommended\_model()**

Returns the default recommended model, or None if there is no default recommended model.

**Returns**

**recommended\_model** [Model or None] The default recommended model.

**get\_datetime\_models()**

List all models in the project as DatetimeModels

Requires the project to be datetime partitioned. If it is not, a ClientError will occur.

**Returns**

**models** [list of DatetimeModel] the datetime models

**get\_prime\_models()**

List all DataRobot Prime models for the project Prime models were created to approximate a parent model, and have downloadable code.

**Returns**

**models** [list of PrimeModel]

**get\_prime\_files(parent\_model\_id=None, model\_id=None)**

List all downloadable code files from DataRobot Prime for the project

**Parameters**

**parent\_model\_id** [str, optional] Filter for only those prime files approximating this parent model

**model\_id** [str, optional] Filter for only those prime files with code for this prime model

**Returns**

**files:** list of PrimeFile

**get\_datasets()**

List all the datasets that have been uploaded for predictions

**Returns**

**datasets** [list of PredictionDataset instances]

**upload\_dataset** (*sourcedata*, *max\_wait*=600, *read\_timeout*=600, *forecast\_point*=None, *predictions\_start\_date*=None, *predictions\_end\_date*=None, *dataset\_filename*=None, *relax\_known\_in\_advance\_features\_check*=None, *credentials*=None, *actual\_value\_column*=None, *secondary\_datasets\_config\_id*=None)

Upload a new dataset to make predictions against

#### Parameters

**sourcedata** [str, file or pandas.DataFrame] Data to be used for predictions. If string, can be either a path to a local file, a publicly accessible URL (starting with `http://`, `https://`, `file://`), or raw file content. If using a file on disk, the filename must consist of ASCII characters only.

**max\_wait** [int, optional] The maximum number of seconds to wait for the uploaded dataset to be processed before raising an error.

**read\_timeout** [int, optional] The maximum number of seconds to wait for the server to respond indicating that the initial upload is complete

**forecast\_point** [datetime.datetime or None, optional] (New in version v2.8) May only be specified for time series projects, otherwise the upload will be rejected. The time in the dataset relative to which predictions should be generated in a time series project. See the [Time Series documentation](#) for more information. If not provided, will default to using the latest forecast point in the dataset.

**predictions\_start\_date** [datetime.datetime or None, optional] (New in version v2.11) May only be specified for time series projects. The start date for bulk predictions. Note that this parameter is for generating historical predictions using the training data. This parameter should be provided in conjunction with `predictions_end_date`. Cannot be provided with the `forecast_point` parameter.

**predictions\_end\_date** [datetime.datetime or None, optional] (New in version v2.11) May only be specified for time series projects. The end date for bulk predictions, exclusive. Note that this parameter is for generating historical predictions using the training data. This parameter should be provided in conjunction with `predictions_start_date`. Cannot be provided with the `forecast_point` parameter.

**actual\_value\_column** [string, optional] (New in version v2.21) Actual value column name, valid for the prediction files if the project is unsupervised and the dataset is considered as bulk predictions dataset. Cannot be provided with the `forecast_point` parameter.

**dataset\_filename** [string or None, optional] (New in version v2.14) File name to use for the dataset. Ignored for url and file path sources.

**relax\_known\_in\_advance\_features\_check** [bool, optional] (New in version v2.15) For time series projects only. If True, missing values in the known in advance features are allowed in the forecast window at the prediction time. If omitted or False, missing values are not allowed.

**credentials: list, optional, a list of credentials for the datasets used** in Feature discovery project

**secondary\_datasets\_config\_id: string or None, optional** (New in version v2.23) The Id of the alternative secondary dataset config to use during prediction for Feature discovery project.

#### Returns

â€”â€”â€”

**dataset** [PredictionDataset] The newly uploaded dataset.

#### Raises

**InputNotUnderstoodError** Raised if `sourcedata` isn't one of supported types.

**AsyncFailureError** Raised if polling for the status of an async process resulted in a response with an unsupported status code.

**AsyncProcessUnsuccessfulError** Raised if project creation was unsuccessful (i.e. the server reported an error in uploading the dataset).

**AsyncTimeoutError** Raised if processing the uploaded dataset took more time than specified by the `max_wait` parameter.

**ValueError** Raised if `forecast_point` or `predictions_start_date` and `predictions_end_date` are provided, but are not of the supported type.

```
upload_dataset_from_data_source (data_source_id, username, password,
                                  max_wait=600, forecast_point=None, re-
                                  lax_known_in_advance_features_check=None, cre-
                                  dentials=None, predictions_start_date=None, predic-
                                  tions_end_date=None, actual_value_column=None,
                                  secondary_datasets_config_id=None)
```

Upload a new dataset from a data source to make predictions against

#### Parameters

**data\_source\_id** [str] The identifier of the data source.

**username** [str] The username for database authentication.

**password** [str] The password for database authentication. The password is encrypted at server side and never saved / stored.

**max\_wait** [int, optional] Optional, the maximum number of seconds to wait before giving up.

**forecast\_point** [datetime.datetime or None, optional] (New in version v2.8) For time series projects only. This is the default point relative to which predictions will be generated, based on the forecast window of the project. See the time series [prediction documentation](#) for more information.

**relax\_known\_in\_advance\_features\_check** [bool, optional] (New in version v2.15) For time series projects only. If True, missing values in the known in advance features are allowed in the forecast window at the prediction time. If omitted or False, missing values are not allowed.

**credentials: list, optional, a list of credentials for the datasets used** in Feature discovery project

**predictions\_start\_date** [datetime.datetime or None, optional] (New in version v2.20) For time series projects only. The start date for bulk predictions. Note that this parameter is for generating historical predictions using the training data. This parameter should be provided in conjunction with `predictions_end_date`. Can't be provided with the `forecast_point` parameter.

**predictions\_end\_date** [datetime.datetime or None, optional] (New in version v2.20) For time series projects only. The end date for bulk predictions, exclusive. Note that this parameter is for generating historical predictions using the training data. This parameter should be provided in conjunction with `predictions_start_date`. Can't be provided with the `forecast_point` parameter.

**actual\_value\_column** [string, optional] (New in version v2.21) Actual value column name, valid for the prediction files if the project is unsupervised and the dataset is considered as bulk predictions dataset. Cannot be provided with the `forecast_point` parameter.

**secondary\_datasets\_config\_id: string or None, optional** (New in version v2.23) The Id of the alternative secondary dataset config to use during prediction for Feature discovery project.

#### Returns

âââ

**dataset** [PredictionDataset] the newly uploaded dataset

**get\_blueprints()**

List all blueprints recommended for a project.

#### Returns

**menu** [list of Blueprint instances] All the blueprints recommended by DataRobot for a project

**get\_features()**

List all features for this project

#### Returns

**list of Feature** all features for this project

**get\_modeling\_features** (*batch\_size=None*)

List all modeling features for this project

Only available once the target and partitioning settings have been set. For more information on the distinction between input and modeling features, see the [time series documentation](#).

#### Parameters

**batch\_size** [int, optional] The number of features to retrieve in a single API call. If specified, the client may make multiple calls to retrieve the full list of features. If not specified, an appropriate default will be chosen by the server.

#### Returns

**list of ModelingFeature** All modeling features in this project

**get\_featurelists()**

List all featurelists created for this project

#### Returns

**list of Featurelist** all featurelists created for this project

**get\_associations** (*assoc\_type, metric, featurelist\_id=None*)

Get the association statistics and metadata for a projectâs informative features

New in version v2.17.

#### Parameters

**assoc\_type** [string or None] the type of association, must be either `âassociationâ` or `âcorrelationâ`

**metric** [string or None] the specified association metric, belongs under either association or correlation umbrella

**featurelist\_id** [string or None] the desired featurelist for which to get association statistics  
(New in version v2.19)

#### Returns

**association\_data** [dict] pairwise metric strength data, clustering data, and ordering data for Feature Association Matrix visualization

**get\_association\_featurelists** ()

List featurelists and get feature association status for each

New in version v2.19.

#### Returns

**feature\_lists** [dict] dict with 'featurelists' as key, with list of featurelists as values

**get\_association\_matrix\_details** (*feature1*, *feature2*)

Get a sample of the actual values used to measure the association between a pair of features

New in version v2.17.

#### Parameters

**feature1** [str] Feature name for the first feature of interest

**feature2** [str] Feature name for the second feature of interest

#### Returns

**dict** This data has 3 keys: *chart\_type*, *features*, *values*, and *types*

**chart\_type** [str] Type of plotting the pair of features gets in the UI. e.g. 'HORIZONTAL\_BOX', 'VERTICAL\_BOX', 'SCATTER' or 'CONTINGENCY'

**values** [list] A list of triplet lists e.g. {'values': [[460.0, 428.5, 0.001], [1679.3, 259.0, 0.001], ...]} The first entry of each list is a value of feature1, the second entry of each list is a value of feature2, and the third is the relative frequency of the pair of datapoints in the sample.

**features** [list of str] A list of the passed features, [feature1, feature2]

**types** [list of str] A list of the passed features' types inferred by DataRobot. e.g. ['NUMERIC', 'CATEGORICAL']

**get\_modeling\_featurelists** (*batch\_size=None*)

List all modeling featurelists created for this project

Modeling featurelists can only be created after the target and partitioning options have been set for a project. In time series projects, these are the featurelists that can be used for modeling; in other projects, they behave the same as regular featurelists.

See the [time series documentation](#) for more information.

#### Parameters

**batch\_size** [int, optional] The number of featurelists to retrieve in a single API call. If specified, the client may make multiple calls to retrieve the full list of features. If not specified, an appropriate default will be chosen by the server.

#### Returns

**list of ModelingFeaturelist** all modeling featurelists in this project

**create\_type\_transform\_feature**(*name*, *parent\_name*, *variable\_type*, *replacement*=None, *date\_extraction*=None, *max\_wait*=600)

Create a new feature by transforming the type of an existing feature in the project

Note that only the following transformations are supported:

1. Text to categorical or numeric
2. Categorical to text or numeric
3. Numeric to categorical
4. Date to categorical or numeric

---

**Note: Special considerations when casting numeric to categorical**

There are two parameters which can be used for `variableType` to convert numeric data to categorical levels. These differ in the assumptions they make about the input data, and are very important when considering the data that will be used to make predictions. The assumptions that each makes are:

- `categorical` : The data in the column is all integral, and there are no missing values. If either of these conditions do not hold in the training set, the transformation will be rejected. During predictions, if any of the values in the parent column are missing, the predictions will error. Note that `CATEGORICAL` is deprecated in v2.21.
- `categoricalInt` : **New in v2.6** All of the data in the column should be considered categorical in its string form when cast to an int by truncation. For example the value 3 will be cast as the string 3 and the value 3.14 will also be cast as the string 3. Further, the value -3.6 will become the string -3. Missing values will still be recognized as missing.

For convenience these are represented in the enum `VARIABLE_TYPE_TRANSFORM` with the names `CATEGORICAL` and `CATEGORICAL_INT`.

---

**Parameters**

**name** [str] The name to give to the new feature

**parent\_name** [str] The name of the feature to transform

**variable\_type** [str] The type the new column should have. See the values within `datarobot.enums.VARIABLE_TYPE_TRANSFORM`. Note that `CATEGORICAL` is deprecated in v2.21.

**replacement** [str or float, optional] The value that missing or unverifiable data should have

**date\_extraction** [str, optional] Must be specified when `parent_name` is a date column (and left None otherwise). Specifies which value from a date should be extracted. See the list of values in `datarobot.enums.DATE_EXTRACTION`

**max\_wait** [int, optional] The maximum amount of time to wait for DataRobot to finish processing the new column. This process can take more time with more data to process. If this operation times out, an `AsyncTimeoutError` will occur. DataRobot continues the processing and the new column may successfully be constructed.

**Returns**

**Feature** The data of the new Feature

**Raises**

**AsyncFailureError** If any of the responses from the server are unexpected

**AsyncProcessUnsuccessfulError** If the job being waited for has failed or has been cancelled

**AsyncTimeoutError** If the resource did not resolve in time

**create\_featurelist** (*name, features*)

Creates a new featurelist

#### Parameters

**name** [str] The name to give to this new featurelist. Names must be unique, so an error will be returned from the server if this name has already been used in this project.

**features** [list of str] The names of the features. Each feature must exist in the project already.

#### Returns

**Featurelist** newly created featurelist

#### Raises

**DuplicateFeaturesError** Raised if *features* variable contains duplicate features

### Examples

```
project = Project.get('5223deadbeefdeadbeef0101')
flists = project.get_featurelists()

# Create a new featurelist using a subset of features from an
# existing featurelist
flist = flists[0]
features = flist.features[::2] # Half of the features

new_flist = project.create_featurelist(name='Feature Subset',
                                     features=features)
```

**create\_modeling\_featurelist** (*name, features*)

Create a new modeling featurelist

Modeling featurelists can only be created after the target and partitioning options have been set for a project. In time series projects, these are the featurelists that can be used for modeling; in other projects, they behave the same as regular featurelists.

See the [time series documentation](#) for more information.

#### Parameters

**name** [str] the name of the modeling featurelist to create. Names must be unique within the project, or the server will return an error.

**features** [list of str] the names of the features to include in the modeling featurelist. Each feature must be a modeling feature.

#### Returns

**featurelist** [ModelingFeaturelist] the newly created featurelist

## Examples

```
project = Project.get('1234deadbeeffeeddead4321')
modeling_features = project.get_modeling_features()
selected_features = [feat.name for feat in modeling_features][:5] # select_
↳first five
new_flist = project.create_modeling_featurelist('Model This', selected_
↳features)
```

### **get\_metrics** (*feature\_name*)

Get the metrics recommended for modeling on the given feature.

#### Parameters

**feature\_name** [str] The name of the feature to query regarding which metrics are recommended for modeling.

#### Returns

**feature\_name:** str The name of the feature that was looked up

**available\_metrics:** list of str An array of strings representing the appropriate metrics. If the feature cannot be selected as the target, then this array will be empty.

**metric\_details:** list of dict The list of *metricDetails* objects

**metric\_name:** str Name of the metric

**supports\_timeseries:** boolean This metric is valid for timeseries

**supports\_multiclass:** boolean This metric is valid for mutliclass classifciaton

**supports\_binary:** boolean This metric is valid for binary classifciaton

**supports\_regression:** boolean This metric is valid for regression

**ascending:** boolean Should the metric be sorted in ascending order

### **get\_status** ()

Query the server for project status.

#### Returns

**status** [dict] Contains:

- **autopilot\_done**: a boolean.
- **stage**: a short string indicating which stage the project is in.
- **stage\_description**: a description of what stage means.

## Examples

```
{"autopilot_done": False,
 "stage": "modeling",
 "stage_description": "Ready for modeling"}
```

### **pause\_autopilot** ()

Pause autopilot, which stops processing the next jobs in the queue.

#### Returns

**paused** [boolean] Whether the command was acknowledged



**unpause\_autopilot ()**

Unpause autopilot, which restarts processing the next jobs in the queue.

**Returns**

**unpaused** [boolean] Whether the command was acknowledged.

**start\_autopilot** (*featurelist\_id*, *mode*='auto', *blend\_best\_models*=True, *scoring\_code\_only*=False, *prepare\_model\_for\_deployment*=True, *consider\_blenders\_in\_recommendation*=False, *run\_leakage\_removed\_feature\_list*=True)

Starts autopilot on provided featurelist with the specified Autopilot settings, halting the current autopilot run.

Only one autopilot can be running at the time. That's why any ongoing autopilot on a different featurelist will be halted - modeling jobs in queue would not be affected but new jobs would not be added to queue by the halted autopilot.

**Parameters**

**featurelist\_id** [str] Identifier of featurelist that should be used for autopilot

**mode** [str, optional] The Autopilot mode to run. You can use `AUTOPILOT_MODE` enum to choose between

- `AUTOPILOT_MODE.FULL_AUTO`

If unspecified, `FULL_AUTO` is used.

**blend\_best\_models** [bool, optional] Blend best models during Autopilot run. This option is not supported in SHAP-only mode.

**scoring\_code\_only** [bool, optional] Keep only models that can be converted to scorable java code during Autopilot run.

**prepare\_model\_for\_deployment** [bool, optional] Prepare model for deployment during Autopilot run. The preparation includes creating reduced feature list models, retraining best model on higher sample size, computing insights and assigning `RECOMMENDED FOR DEPLOYMENT` label.

**consider\_blenders\_in\_recommendation** [bool, optional] Include blenders when selecting a model to prepare for deployment in an Autopilot Run. This option is not supported in SHAP-only mode or for multilabel projects.

**run\_leakage\_removed\_feature\_list** [bool, optional] Run Autopilot on Leakage Removed feature list (if exists).

**Raises**

**AppPlatformError** Raised project's target was not selected or the settings for Autopilot are invalid for the project project.

**train** (*trainable*, *sample\_pct*=None, *featurelist\_id*=None, *source\_project\_id*=None, *scoring\_type*=None, *training\_row\_count*=None, *monotonic\_increasing\_featurelist\_id*=<object object>, *monotonic\_decreasing\_featurelist\_id*=<object object>)

Submit a job to the queue to train a model.

Either *sample\_pct* or *training\_row\_count* can be used to specify the amount of data to use, but not both. If neither are specified, a default of the maximum amount of data that can safely be used to train any blueprint without going into the validation data will be selected.

In smart-sampled projects, *sample\_pct* and *training\_row\_count* are assumed to be in terms of rows of the minority class.

---

**Note:** If the project uses datetime partitioning, use `Project.train_datetime` instead.

---

### Parameters

**trainable** [str or Blueprint] For str, this is assumed to be a blueprint\_id. If no source\_project\_id is provided, the project\_id will be assumed to be the project that this instance represents.

Otherwise, for a Blueprint, it contains the blueprint\_id and source\_project\_id that we want to use. featurelist\_id will assume the default for this project if not provided, and sample\_pct will default to using the maximum training value allowed for this project's partition setup. source\_project\_id will be ignored if a Blueprint instance is used for this parameter

**sample\_pct** [float, optional] The amount of data to use for training, as a percentage of the project dataset from 0 to 100.

**featurelist\_id** [str, optional] The identifier of the featurelist to use. If not defined, the default for this project is used.

**source\_project\_id** [str, optional] Which project created this blueprint\_id. If None, it defaults to looking in this project. Note that you must have read permissions in this project.

**scoring\_type** [str, optional] Either SCORING\_TYPE.validation or SCORING\_TYPE.cross\_validation. SCORING\_TYPE.validation is available for every partitioning type, and indicates that the default model validation should be used for the project. If the project uses a form of cross-validation partitioning, SCORING\_TYPE.cross\_validation can also be used to indicate that all of the available training/validation combinations should be used to evaluate the model.

**training\_row\_count** [int, optional] The number of rows to use to train the requested model.

**monotonic\_increasing\_featurelist\_id** [str, optional] (new in version 2.11) the id of the featurelist that defines the set of features with a monotonically increasing relationship to the target. Passing None disables increasing monotonicity constraint. Default (dr.enums.MONOTONICITY\_FEATURELIST\_DEFAULT) is the one specified by the blueprint.

**monotonic\_decreasing\_featurelist\_id** [str, optional] (new in version 2.11) the id of the featurelist that defines the set of features with a monotonically decreasing relationship to the target. Passing None disables decreasing monotonicity constraint. Default (dr.enums.MONOTONICITY\_FEATURELIST\_DEFAULT) is the one specified by the blueprint.

### Returns

**model\_job\_id** [str] id of created job, can be used as parameter to ModelJob.get method or wait\_for\_async\_model\_creation function

### Examples

Use a Blueprint instance:

```
blueprint = project.get_blueprints()[0]
model_job_id = project.train(blueprint, training_row_count=project.max_train_
↪rows)
```

Use a `blueprint_id`, which is a string. In the first case, it is assumed that the blueprint was created by this project. If you are using a blueprint used by another project, you will need to pass the id of that other project as well.

```
blueprint_id = 'e1c7fc29ba2e612a72272324b8a842af'
project.train(blueprint, training_row_count=project.max_train_rows)

another_project.train(blueprint, source_project_id=project.id)
```

You can also easily use this interface to train a new model using the data from an existing model:

```
model = project.get_models()[0]
model_job_id = project.train(model.blueprint.id,
                             sample_pct=100)
```

```
train_datetime (blueprint_id,          featurelist_id=None,          training_row_count=None,
                  training_duration=None,          source_project_id=None,          mono-
                  tonic_increasing_featurelist_id=<object object>,          mono-
                  tonic_decreasing_featurelist_id=<object object>,          use_project_settings=False,
                  sampling_method=None)
```

Create a new model in a datetime partitioned project

If the project is not datetime partitioned, an error will occur.

All durations should be specified with a duration string such as those returned by the [partitioning\\_methods.construct\\_duration\\_string](#) helper method. Please see [datetime partitioned project documentation](#) for more information on duration strings.

### Parameters

**blueprint\_id** [str] the blueprint to use to train the model

**featurelist\_id** [str, optional] the featurelist to use to train the model. If not specified, the project default will be used.

**training\_row\_count** [int, optional] the number of rows of data that should be used to train the model. If specified, neither `training_duration` nor `use_project_settings` may be specified.

**training\_duration** [str, optional] a duration string specifying what time range the data used to train the model should span. If specified, neither `training_row_count` nor `use_project_settings` may be specified.

**sampling\_method** [str, optional] (New in version v2.23) defines the way training data is selected. Can be either `random` or `latest`. In combination with `training_row_count` defines how rows are selected from backtest (`latest` by default). When training data is defined using time range (`training_duration` or `use_project_settings`) this setting changes the way `time_window_sample_pct` is applied (`random` by default). Applicable to OTV projects only.

**use\_project\_settings** [bool, optional] (New in version v2.20) defaults to `False`. If `True`, indicates that the custom backtest partitioning settings specified by the user will be used to train the model and evaluate backtest scores. If specified, neither `training_row_count` nor `training_duration` may be specified.

**source\_project\_id** [str, optional] the id of the project this blueprint comes from, if not this project. If left unspecified, the blueprint must belong to this project.

**monotonic\_increasing\_featurelist\_id** [str, optional] (New in version v2.18) optional, the id of the featurelist that defines the set of features with a monotonically increasing rela-

relationship to the target. Passing `None` disables increasing monotonicity constraint. Default (`dr.enums.MONOTONICITY_FEATURELIST_DEFAULT`) is the one specified by the blueprint.

**monotonic\_decreasing\_featurelist\_id** [str, optional] (New in version v2.18) optional, the id of the featurelist that defines the set of features with a monotonically decreasing relationship to the target. Passing `None` disables decreasing monotonicity constraint. Default (`dr.enums.MONOTONICITY_FEATURELIST_DEFAULT`) is the one specified by the blueprint.

#### Returns

**job** [ModelJob] the created job to build the model

**blend** (*model\_ids*, *blender\_method*)

Submit a job for creating blender model. Upon success, the new job will be added to the end of the queue.

#### Parameters

**model\_ids** [list of str] List of model ids that will be used to create blender. These models should have completed validation stage without errors, and can't be blenders, DataRobot Prime or scaleout models.

**blender\_method** [str] Chosen blend method, one from `datarobot.enums.BLENDER_METHOD`. If this is a time series project, only methods in `datarobot.enums.TS_BLENDER_METHOD` are allowed.

#### Returns

**model\_job** [ModelJob] New `ModelJob` instance for the blender creation job in queue.

See also:

[`datarobot.models.Project.check\_blendable`](#) to confirm if models can be blended

**check\_blendable** (*model\_ids*, *blender\_method*)

Check if the specified models can be successfully blended

#### Parameters

**model\_ids** [list of str] List of model ids that will be used to create blender. These models should have completed validation stage without errors, and can't be blenders, DataRobot Prime or scaleout models.

**blender\_method** [str] Chosen blend method, one from `datarobot.enums.BLENDER_METHOD`. If this is a time series project, only methods in `datarobot.enums.TS_BLENDER_METHOD` are allowed.

#### Returns

[\*EligibilityResult\*](#)

**start\_prepare\_model\_for\_deployment** (*model\_id*)

Prepare a specific model for deployment.

The requested model will be trained on the maximum autopilot size then go through the recommendation stages. For datetime partitioned projects, this includes the feature impact stage, retraining on a reduced feature list, and retraining the best of the reduced feature list model and the max autopilot original model on recent data. For non-datetime partitioned projects, this includes the feature impact stage, retraining on a reduced feature list, retraining the best of the reduced feature list model and the max autopilot original model up to the holdout size, then retraining the up-to-the holdout model on the full dataset.

#### Parameters

**model\_id** [str] The model to prepare for deployment.

**get\_all\_jobs** (*status=None*)

Get a list of jobs

This will give Jobs representing any type of job, including modeling or predict jobs.

#### Parameters

**status** [QUEUE\_STATUS enum, optional] If called with QUEUE\_STATUS.INPROGRESS, will return the jobs that are currently running.

If called with QUEUE\_STATUS.QUEUE, will return the jobs that are waiting to be run.

If called with QUEUE\_STATUS.ERROR, will return the jobs that have errored.

If no value is provided, will return all jobs currently running or waiting to be run.

#### Returns

**jobs** [list] Each is an instance of Job

**get\_blenders** ()

Get a list of blender models.

#### Returns

**list of BlenderModel** list of all blender models in project.

**get\_frozen\_models** ()

Get a list of frozen models

#### Returns

**list of FrozenModel** list of all frozen models in project.

**get\_model\_jobs** (*status=None*)

Get a list of modeling jobs

#### Parameters

**status** [QUEUE\_STATUS enum, optional] If called with QUEUE\_STATUS.INPROGRESS, will return the modeling jobs that are currently running.

If called with QUEUE\_STATUS.QUEUE, will return the modeling jobs that are waiting to be run.

If called with QUEUE\_STATUS.ERROR, will return the modeling jobs that have errored.

If no value is provided, will return all modeling jobs currently running or waiting to be run.

#### Returns

**jobs** [list] Each is an instance of ModelJob

**get\_predict\_jobs** (*status=None*)

Get a list of prediction jobs

#### Parameters

**status** [QUEUE\_STATUS enum, optional] If called with QUEUE\_STATUS.INPROGRESS, will return the prediction jobs that are currently running.

If called with `QUEUE_STATUS.QUEUE`, will return the prediction jobs that are waiting to be run.

If called with `QUEUE_STATUS.ERROR`, will return the prediction jobs that have errored.

If called without a status, will return all prediction jobs currently running or waiting to be run.

### Returns

**jobs** [list] Each is an instance of `PredictJob`

**wait\_for\_autopilot** (*check\_interval=20.0, timeout=86400, verbosity=1*)

Blocks until autopilot is finished. This will raise an exception if the autopilot mode is changed from `AUTOPILOT_MODE.FULL_AUTO`.

It makes API calls to sync the project state with the server and to look at which jobs are enqueued.

### Parameters

**check\_interval** [float or int] The maximum time (in seconds) to wait between checks for whether autopilot is finished

**timeout** [float or int or None] After this long (in seconds), we give up. If None, never timeout.

**verbosity:** This should be `VERBOSITY_LEVEL.SILENT` or `VERBOSITY_LEVEL.VERBOSE`. For `VERBOSITY_LEVEL.SILENT`, nothing will be displayed about progress. For `VERBOSITY_LEVEL.VERBOSE`, the number of jobs in progress or queued is shown. Note that new jobs are added to the queue along the way.

### Raises

**AsyncTimeoutError** If autopilot does not finished in the amount of time specified

**RuntimeError** If a condition is detected that indicates that autopilot will not complete on its own

**rename** (*project\_name*)

Update the name of the project.

### Parameters

**project\_name** [str] The new name

**set\_project\_description** (*project\_description*)

Set or Update the project description.

### Parameters

**project\_description** [str] The new description for this project.

**unlock\_holdout** ()

Unlock the holdout for this project.

This will cause subsequent queries of the models of this project to contain the metric values for the holdout set, if it exists.

Take care, as this cannot be undone. Remember that best practice is to select a model before analyzing the model performance on the holdout set

**set\_worker\_count** (*worker\_count*)

Sets the number of workers allocated to this project.

Note that this value is limited to the number allowed by your account. Lowering the number will not stop currently running jobs, but will cause the queue to wait for the appropriate number of jobs to finish before attempting to run more jobs.

#### Parameters

**worker\_count** [int] The number of concurrent workers to request from the pool of workers. (New in version v2.14) Setting this to -1 will update the number of workers to the maximum available to your account.

**get\_leaderboard\_ui\_permalink()**

#### Returns

**url** [str] Permanent static hyperlink to a project leaderboard.

**open\_leaderboard\_browser()**

Opens project leaderboard in web browser.

Note: If text-mode browsers are used, the calling process will block until the user exits the browser.

**get\_rating\_table\_models()**

Get a list of models with a rating table

#### Returns

**list of RatingTableModel** list of all models with a rating table in project.

**get\_rating\_tables()**

Get a list of rating tables

#### Returns

**list of RatingTable** list of rating tables in project.

**get\_access\_list()**

Retrieve users who have access to this project and their access levels

New in version v2.15.

#### Returns

**list of** [class:SharingAccess <datarobot.SharingAccess>]

**share** (access\_list, send\_notification=None, include\_feature\_discovery\_entities=None)

Modify the ability of users to access this project

New in version v2.15.

#### Parameters

**access\_list** [list of SharingAccess] the modifications to make.

**send\_notification** [boolean, default True] (New in version v2.21) optional, whether or not an email notification should be sent, default to True

**include\_feature\_discovery\_entities** [boolean, default False] (New in version v2.21) optional (default: False), whether or not to share all the related entities i.e., datasets for a project with Feature Discovery enabled

#### Raises

**datarobot.ClientError** [] if you do not have permission to share this project, if the user you're sharing with doesn't exist, if the same user appears multiple times in the access\_list, or if these changes would leave the project without an owner

## Examples

Transfer access to the project from `old_user@datarobot.com` to `new_user@datarobot.com`

```
import datarobot as dr

new_access = dr.SharingAccess(new_user@datarobot.com,
                              dr.enums.SHARING_ROLE.OWNER, can_share=True)
access_list = [dr.SharingAccess(old_user@datarobot.com, None), new_access]

dr.Project.get('my-project-id').share(access_list)
```

**batch\_features\_type\_transform**(parent\_names, variable\_type, prefix=None, suffix=None, max\_wait=600)

Create new features by transforming the type of existing ones.

New in version v2.17.

---

**Note:** The following transformations are only supported in batch mode:

1. Text to categorical or numeric
2. Categorical to text or numeric
3. Numeric to categorical

See [here](#) for special considerations when casting numeric to categorical. Date to categorical or numeric transformations are not currently supported for batch mode but can be performed individually using [create\\_type\\_transform\\_feature](#). Note that CATEGORICAL is deprecated in v2.21.

---

## Parameters

**parent\_names** [list] The list of variable names to be transformed.

**variable\_type** [str] The type new columns should have. Can be one of `âcategoricalâ`, `âcategoricalIntâ`, `ânumericâ`, and `âtextâ` - supported values can be found in `datarobot.enums.VARIABLE_TYPE_TRANSFORM`.

**prefix** [str, optional]

---

**Note:** Either `prefix`, `suffix`, or both must be provided.

---

The string that will preface all feature names. At least one of `prefix` and `suffix` must be specified.

**suffix** [str, optional]

---

**Note:** Either `prefix`, `suffix`, or both must be provided.

---

The string that will be appended at the end to all feature names. At least one of `prefix` and `suffix` must be specified.

**max\_wait** [int, optional] The maximum amount of time to wait for DataRobot to finish processing the new column. This process can take more time with more data to process. If this operation times out, an `AsyncTimeoutError` will occur. DataRobot continues the processing and the new column may successfully be constructed.



**Returns**

**list of Features** all features for this project after transformation.

**Raises**

**TypeError:** If *parent\_names* is not a list.

**ValueError** If value of *variable\_type* is not from `datarobot.enums.VARIABLE_TYPE_TRANSFORM`.

**AsyncFailureError** If any of the responses from the server are unexpected.

**AsyncProcessUnsuccessfulError** If the job being waited for has failed or has been cancelled.

**AsyncTimeoutError** If the resource did not resolve in time.

**clone\_project** (*new\_project\_name=None, max\_wait=600*)

Create a fresh (post-EDA1) copy of this project that is ready for setting targets and modeling options.

**Parameters**

**new\_project\_name** [str, optional] The desired name of the new project. If omitted, the API will default to "Copy of <original project>"

**max\_wait** [int, optional] Time in seconds after which project creation is considered unsuccessful

**create\_interaction\_feature** (*name, features, separator, max\_wait=600*)

Create a new interaction feature by combining two categorical ones.

New in version v2.21.

**Parameters**

**name** [str] The name of final Interaction Feature

**features** [list(str)] List of two categorical feature names

**separator** [str] The character used to join the two data values, one of these '+ - / | & . \_ , ' ,

**max\_wait** [int, optional] Time in seconds after which project creation is considered unsuccessful.

**Returns**

**interactionFeature: `datarobot.models.InteractionFeature`** The data of the new Interaction feature

**Raises**

**ClientError** If requested Interaction feature can not be created. Possible reasons for example are:

- one of *features* either does not exist or is of unsupported type
- feature with requested *name* already exists
- invalid separator character submitted.

**AsyncFailureError** If any of the responses from the server are unexpected

**AsyncProcessUnsuccessfulError** If the job being waited for has failed or has been cancelled

**AsyncTimeoutError** If the resource did not resolve in time

**get\_relationships\_configuration()**

Get the relationships configuration for a given project

New in version v2.21.

**Returns**

**relationships\_configuration: RelationshipsConfiguration** relationships configuration applied to project

**download\_feature\_discovery\_dataset** (*file\_name*, *pred\_dataset\_id=None*)

Download Feature discovery training or prediction dataset

**Parameters**

**file\_name** [str] File path where dataset will be saved.

**pred\_dataset\_id** [str, optional] ID of the prediction dataset

**download\_feature\_discovery\_recipe\_sqls** (*file\_name*, *model\_id=None*, *max\_wait=600*)

Export and download Feature discovery recipe SQL statements .. versionadded:: v2.25

**Parameters**

**file\_name** [str] File path where dataset will be saved.

**model\_id** [str, optional] ID of the model to export SQL for. If specified, QL to generate only features used by the model will be exported. If not specified, SQL to generate all features will be exported.

**max\_wait** [int, optional] Time in seconds after which export is considered unsuccessful.

**Returns**

**interactionFeature: datarobot.models.InteractionFeature** The data of the new Interaction feature

**Raises**

**ClientError** If requested SQL cannot be exported. Possible reason is the feature is not available to user.

**AsyncFailureError** If any of the responses from the server are unexpected.

**AsyncProcessUnsuccessfulError** If the job being waited for has failed or has been cancelled.

**AsyncTimeoutError** If the resource did not resolve in time.

**validate\_external\_time\_series\_baseline** (*catalog\_version\_id*, *target*, *datetime\_partitioning*, *max\_wait=600*)

Validate external baseline prediction catalog.

The forecast windows settings, validation and holdout duration specified in the datetime specification must be consistent with project settings as these parameters are used to check whether the specified catalog version id has been validated or not. See [external baseline predictions documentation](#) for example usage.

**Parameters**

**catalog\_version\_id: str** Id of the catalog version for validating external baseline predictions.

**target: str** The name of the target column.

**datetime\_partitioning: DatetimePartitioning object** Instance of the DatetimePartitioning defined in `datarobot.helpers.partitioning_methods`.

Attributes of the object used to check the validation are:

- `datetime_partition_column`
- `forecast_window_start`
- `forecast_window_end`
- `holdout_start_date`
- `holdout_end_date`
- `backtests`
- `multiseries_id_columns`

If the above attributes are different from the project settings, the catalog version will not pass the validation check in the autopilot.

**max\_wait: int, optional** The maximum number of seconds to wait for the catalog version to be validated before raising an error.

#### Returns

**external\_baseline\_validation\_info: ExternalBaselineValidationInfo** Validation result of the specified catalog version.

#### Raises

**AsyncTimeoutError** Raised if the catalog version validation took more time than specified by the `max_wait` parameter.

**class** `datarobot.helpers.eligibility_result.EligibilityResult` (*supported*, *reason*=", *context*=")

Represents whether a particular operation is supported

For instance, a function to check whether a set of models can be blended can return an `EligibilityResult` specifying whether or not blending is supported and why it may not be supported.

#### Attributes

**supported** [bool] whether the operation this result represents is supported

**reason** [str] why the operation is or is not supported

**context** [str] what operation isn't supported

## 36.41 Rating Table

**class** `datarobot.models.RatingTable` (*id*, *rating\_table\_name*, *original\_filename*, *project\_id*, *parent\_model\_id*, *model\_id*=None, *model\_job\_id*=None, *validation\_job\_id*=None, *validation\_error*=None)

Interface to modify and download rating tables.

#### Attributes

**id** [str] The id of the rating table.

**project\_id** [str] The id of the project this rating table belongs to.

**rating\_table\_name** [str] The name of the rating table.

**original\_filename** [str] The name of the file used to create the rating table.

**parent\_model\_id** [str] The model id of the model the rating table was validated against.

**model\_id** [str] The model id of the model that was created from the rating table. Can be None if a model has not been created from the rating table.

**model\_job\_id** [str] The id of the job to create a model from this rating table. Can be None if a model has not been created from the rating table.

**validation\_job\_id** [str] The id of the created job to validate the rating table. Can be None if the rating table has not been validated.

**validation\_error** [str] Contains a description of any errors caused during validation.

**classmethod** **get** (*project\_id*, *rating\_table\_id*)

Retrieve a single rating table

#### Parameters

**project\_id** [str] The ID of the project the rating table is associated with.

**rating\_table\_id** [str] The ID of the rating table

#### Returns

**rating\_table** [RatingTable] The queried instance

**classmethod** **create** (*project\_id*, *parent\_model\_id*, *filename*, *rating\_table\_name*=*'Uploaded Rating Table'*)

Uploads and validates a new rating table CSV

#### Parameters

**project\_id** [str] id of the project the rating table belongs to

**parent\_model\_id** [str] id of the model for which this rating table should be validated against

**filename** [str] The path of the CSV file containing the modified rating table.

**rating\_table\_name** [str, optional] A human friendly name for the new rating table. The string may be truncated and a suffix may be added to maintain unique names of all rating tables.

#### Returns

**job: Job** an instance of created async job

#### Raises

**InputNotUnderstoodError** Raised if *filename* isn't one of supported types.

**ClientError (400)** Raised if *parent\_model\_id* is invalid.

**download** (*filepath*)

Download a csv file containing the contents of this rating table

#### Parameters

**filepath** [str] The path at which to save the rating table file.

**rename** (*rating\_table\_name*)

Renames a rating table to a different name.

#### Parameters

**rating\_table\_name** [str] The new name to rename the rating table to.

**create\_model** ()

Creates a new model from this rating table record. This rating table must not already be associated with a model and must be valid.

**Returns**

**job: Job** an instance of created async job

**Raises**

**ClientError (422)** Raised if creating model from a RatingTable that failed validation

**JobAlreadyRequested** Raised if creating model from a RatingTable that is already associated with a RatingTableModel

## 36.42 Reason Codes (Deprecated)

This interface is considered deprecated. Please use *PredictionExplanations* instead.

```
class datarobot.ReasonCodesInitialization (project_id, model_id, reason_codes_sample=None)
```

Represents a reason codes initialization of a model.

**Attributes**

**project\_id** [str] id of the project the model belongs to

**model\_id** [str] id of the model reason codes initialization is for

**reason\_codes\_sample** [list of dict] a small sample of reason codes that could be generated for the model

```
classmethod get (project_id, model_id)
```

Retrieve the reason codes initialization for a model.

Reason codes initializations are a prerequisite for computing reason codes, and include a sample what the computed reason codes for a prediction dataset would look like.

**Parameters**

**project\_id** [str] id of the project the model belongs to

**model\_id** [str] id of the model reason codes initialization is for

**Returns**

**reason\_codes\_initialization** [ReasonCodesInitialization] The queried instance.

**Raises**

**ClientError (404)** If the project or model does not exist or the initialization has not been computed.

```
classmethod create (project_id, model_id)
```

Create a reason codes initialization for the specified model.

**Parameters**

**project\_id** [str] id of the project the model belongs to

**model\_id** [str] id of the model for which initialization is requested

**Returns**

**job** [Job] an instance of created async job

```
delete ()
```

Delete this reason codes initialization.

```
class datarobot.ReasonCodes(id, project_id, model_id, dataset_id, max_codes, num_columns,  
                             finish_time, reason_codes_location, threshold_low=None, thresh-  
                             old_high=None)
```

Represents reason codes metadata and provides access to computation results.

### Examples

```
reason_codes = dr.ReasonCodes.get(project_id, reason_codes_id)
for row in reason_codes.get_rows():
    print(row)  # row is an instance of ReasonCodesRow
```

### Attributes

**id** [str] id of the record and reason codes computation result

**project\_id** [str] id of the project the model belongs to

**model\_id** [str] id of the model reason codes initialization is for

**dataset\_id** [str] id of the prediction dataset reason codes were computed for

**max\_codes** [int] maximum number of reason codes to supply per row of the dataset

**threshold\_low** [float] the lower threshold, below which a prediction must score in order for reason codes to be computed for a row in the dataset

**threshold\_high** [float] the high threshold, above which a prediction must score in order for reason codes to be computed for a row in the dataset

**num\_columns** [int] the number of columns reason codes were computed for

**finish\_time** [float] timestamp referencing when computation for these reason codes finished

**reason\_codes\_location** [str] where to retrieve the reason codes

**classmethod** **get** (*project\_id, reason\_codes\_id*)

Retrieve a specific reason codes.

### Parameters

**project\_id** [str] id of the project the model belongs to

**reason\_codes\_id** [str] id of the reason codes

### Returns

**reason\_codes** [ReasonCodes] The queried instance.

**classmethod** **create** (*project\_id, model\_id, dataset\_id, max\_codes=None, threshold\_low=None,*  
 *threshold\_high=None*)

Create a reason codes for the specified dataset.

In order to create ReasonCodesPage for a particular model and dataset, you must first:

- Compute feature impact for the model via `datarobot.Model.get_feature_impact()`
- Compute a ReasonCodesInitialization for the model via `datarobot.ReasonCodesInitialization.create(project_id, model_id)`
- Compute predictions for the model and dataset via `datarobot.Model.request_predictions(dataset_id)`

`threshold_high` and `threshold_low` are optional filters applied to speed up computation. When at least one is specified, only the selected outlier rows will have reason codes computed. Rows are considered to be outliers if their predicted value (in case of regression projects) or probability of being the positive class (in case of classification projects) is less than `threshold_low` or greater than `thresholdHigh`. If neither is specified, reason codes will be computed for all rows.

#### Parameters

- project\_id** [str] id of the project the model belongs to
- model\_id** [str] id of the model for which reason codes are requested
- dataset\_id** [str] id of the prediction dataset for which reason codes are requested
- threshold\_low** [float, optional] the lower threshold, below which a prediction must score in order for reason codes to be computed for a row in the dataset. If neither `threshold_high` nor `threshold_low` is specified, reason codes will be computed for all rows.
- threshold\_high** [float, optional] the high threshold, above which a prediction must score in order for reason codes to be computed. If neither `threshold_high` nor `threshold_low` is specified, reason codes will be computed for all rows.
- max\_codes** [int, optional] the maximum number of reason codes to supply per row of the dataset, default: 3.

#### Returns

**job: Job** an instance of created async job

**classmethod list** (*project\_id, model\_id=None, limit=None, offset=None*)

List of reason codes for a specified project.

#### Parameters

- project\_id** [str] id of the project to list reason codes for
- model\_id** [str, optional] if specified, only reason codes computed for this model will be returned
- limit** [int or None] at most this many results are returned, default: no limit
- offset** [int or None] this many results will be skipped, default: 0

#### Returns

**reason\_codes** [list[ReasonCodes]]

**get\_rows** (*batch\_size=None, exclude\_adjusted\_predictions=True*)

Retrieve reason codes rows.

#### Parameters

- batch\_size** [int] maximum number of reason codes rows to retrieve per request
- exclude\_adjusted\_predictions** [bool] Optional, defaults to True. Set to False to include adjusted predictions, which will differ from the predictions on some projects, e.g. those with an exposure column specified.

#### Yields

**reason\_codes\_row** [ReasonCodesRow] Represents reason codes computed for a prediction row.

**get\_all\_as\_dataframe** (*exclude\_adjusted\_predictions=True*)

Retrieve all reason codes rows and return them as a pandas.DataFrame.

Returned dataframe has the following structure:

- `row_id` : row id from prediction dataset
- `prediction` : the output of the model for this row
- `adjusted_prediction` : adjusted prediction values (only appears for projects that utilize prediction adjustments, e.g. projects with an exposure column)
- `class_0_label` : a class level from the target (only appears for classification projects)
- `class_0_probability` : the probability that the target is this class (only appears for classification projects)
- `class_1_label` : a class level from the target (only appears for classification projects)
- `class_1_probability` : the probability that the target is this class (only appears for classification projects)
- `reason_0_feature` : the name of the feature contributing to the prediction for this reason
- `reason_0_feature_value` : the value the feature took on
- `reason_0_label` : the output being driven by this reason. For regression projects, this is the name of the target feature. For classification projects, this is the class label whose probability increasing would correspond to a positive strength.
- `reason_0_qualitative_strength` : a human-readable description of how strongly the feature affected the prediction (e.g. `↑↑↑`, `↓`, `↑`) for this reason
- `reason_0_strength` : the amount this feature's value affected the prediction
- `⋮`
- `reason_N_feature` : the name of the feature contributing to the prediction for this reason
- `reason_N_feature_value` : the value the feature took on
- `reason_N_label` : the output being driven by this reason. For regression projects, this is the name of the target feature. For classification projects, this is the class label whose probability increasing would correspond to a positive strength.
- `reason_N_qualitative_strength` : a human-readable description of how strongly the feature affected the prediction (e.g. `↑↑↑`, `↓`, `↑`) for this reason
- `reason_N_strength` : the amount this feature's value affected the prediction

#### Parameters

**exclude\_adjusted\_predictions** [bool] Optional, defaults to True. Set this to False to include adjusted prediction values in the returned dataframe.

#### Returns

**dataframe:** pandas.DataFrame

**download\_to\_csv** (*filename, encoding='utf-8', exclude\_adjusted\_predictions=True*)

Save reason codes rows into CSV file.

#### Parameters

**filename** [str or file object] path or file object to save reason codes rows



**encoding** [string, optional] A string representing the encoding to use in the output file, defaults to `utf-8`

**exclude\_adjusted\_predictions** [bool] Optional, defaults to `True`. Set to `False` to include adjusted predictions, which will differ from the predictions on some projects, e.g. those with an exposure column specified.

**get\_reason\_codes\_page** (*limit=None, offset=None, exclude\_adjusted\_predictions=True*)

Get reason codes.

If you don't want use a generator interface, you can access paginated reason codes directly.

#### Parameters

**limit** [int or None] the number of records to return, the server will use a (possibly finite) default if not specified

**offset** [int or None] the number of records to skip, default 0

**exclude\_adjusted\_predictions** [bool] Optional, defaults to `True`. Set to `False` to include adjusted predictions, which will differ from the predictions on some projects, e.g. those with an exposure column specified.

#### Returns

**reason\_codes** [ReasonCodesPage]

**delete** ()

Delete this reason codes.

```
class datarobot.models.reason_codes.ReasonCodesRow (row_id, prediction, prediction_values, reason_codes=None, adjusted_prediction=None, adjusted_prediction_values=None)
```

Represents reason codes computed for a prediction row.

#### Notes

PredictionValue contains:

- **label** : describes what this model output corresponds to. For regression projects, it is the name of the target feature. For classification projects, it is a level from the target feature.
- **value** : the output of the prediction. For regression projects, it is the predicted value of the target. For classification projects, it is the predicted probability the row belongs to the class identified by the label.

ReasonCode contains:

- **label** : described what output was driven by this reason code. For regression projects, it is the name of the target feature. For classification projects, it is the class whose probability increasing would correspond to a positive strength of this reason code.
- **feature** : the name of the feature contributing to the prediction
- **feature\_value** : the value the feature took on for this row
- **strength** : the amount this feature's value affected the prediction
- **qualitative\_strength** : a human-readable description of how strongly the feature affected the prediction (e.g. `+++`, `-`, `+`)

#### Attributes

**row\_id** [int] which row this ReasonCodeRow describes

**prediction** [float] the output of the model for this row

**adjusted\_prediction** [float or None] adjusted prediction value for projects that provide this information, None otherwise

**prediction\_values** [list] an array of dictionaries with a schema described as PredictionValue

**adjusted\_prediction\_values** [list] same as prediction\_values but for adjusted predictions

**reason\_codes** [list] an array of dictionaries with a schema described as ReasonCode

```
class datarobot.models.reason_codes.ReasonCodesPage(id, count=None, previous=None,  
                                                    next=None, data=None, rea-  
                                                    son_codes_record_location=None,  
                                                    adjustment_method=None)
```

Represents batch of reason codes received by one request.

#### Attributes

**id** [str] id of the reason codes computation result

**data** [list[dict]] list of raw reason codes, each row corresponds to a row of the prediction dataset

**count** [int] total number of rows computed

**previous\_page** [str] where to retrieve previous page of reason codes, None if current page is the first

**next\_page** [str] where to retrieve next page of reason codes, None if current page is the last

**reason\_codes\_record\_location** [str] where to retrieve the reason codes metadata

**adjustment\_method** [str] Adjustment method that was applied to predictions, or 'N/A' if no adjustments were done.

```
classmethod get(project_id, reason_codes_id, limit=None, offset=0, ex-  
                clude_adjusted_predictions=True)
```

Retrieve reason codes.

#### Parameters

**project\_id** [str] id of the project the model belongs to

**reason\_codes\_id** [str] id of the reason codes

**limit** [int or None] the number of records to return, the server will use a (possibly finite) default if not specified

**offset** [int or None] the number of records to skip, default 0

**exclude\_adjusted\_predictions** [bool] Optional, defaults to True. Set to False to include adjusted predictions, which will differ from the predictions on some projects, e.g. those with an exposure column specified.

#### Returns

**reason\_codes** [ReasonCodesPage] The queried instance.

## 36.43 Recommended Models

**class** `datarobot.models.ModelRecommendation` (*project\_id*, *model\_id*, *recommendation\_type*)

A collection of information about a recommended model for a project.

### Attributes

**project\_id** [str] the id of the project the model belongs to

**model\_id** [str] the id of the recommended model

**recommendation\_type** [str] the type of model recommendation

**classmethod** `get` (*project\_id*, *recommendation\_type=None*)

Retrieves the default or specified by *recommendation\_type* recommendation.

### Parameters

**project\_id** [str] The project's id.

**recommendation\_type** [enums.RECOMMENDED\_MODEL\_TYPE] The type of recommendation to get. If None, returns the default recommendation.

### Returns

**recommended\_model** [ModelRecommendation]

**classmethod** `get_all` (*project\_id*)

Retrieves all of the current recommended models for the project.

### Parameters

**project\_id** [str] The project's id.

### Returns

**recommended\_models** [list of ModelRecommendation]

**classmethod** `get_recommendation` (*recommended\_models*, *recommendation\_type*)

Returns the model in the given list with the requested type.

### Parameters

**recommended\_models** [list of ModelRecommendation]

**recommendation\_type** [enums.RECOMMENDED\_MODEL\_TYPE] the type of model to extract from the *recommended\_models* list

### Returns

**recommended\_model** [ModelRecommendation or None if no model with the requested type exists]

**get\_model** ()

Returns the Model associated with this ModelRecommendation.

### Returns

**recommended\_model** [Model or DatetimeModel if the project is datetime-partitioned]

## 36.44 ROC Curve

**class** datarobot.models.roc\_curve.**RocCurve** (*source, roc\_points, negative\_class\_predictions, positive\_class\_predictions, source\_model\_id*)

ROC curve data for model.

### Attributes

**source** [str] ROC curve data source. Can be `validation`, `crossValidation` or `holdout`.

**roc\_points** [list of dict] List of precalculated metrics associated with thresholds for ROC curve.

**negative\_class\_predictions** [list of float] List of predictions from example for negative class

**positive\_class\_predictions** [list of float] List of predictions from example for positive class

**source\_model\_id** [str] ID of the model this ROC curve represents; in some cases, insights from the parent of a frozen model may be used

**class** datarobot.models.roc\_curve.**LabelwiseRocCurve** (*source, roc\_points, negative\_class\_predictions, positive\_class\_predictions, source\_model\_id, label, kolmogorov\_smirnov\_metric, auc*)

Labelwise ROC curve data for one label and one source.

### Attributes

**source** [str] ROC curve data source. Can be `validation`, `crossValidation` or `holdout`.

**roc\_points** [list of dict] List of precalculated metrics associated with thresholds for ROC curve.

**negative\_class\_predictions** [list of float] List of predictions from example for negative class

**positive\_class\_predictions** [list of float] List of predictions from example for positive class

**source\_model\_id** [str] ID of the model this ROC curve represents; in some cases, insights from the parent of a frozen model may be used

**label** [str] Label name for

**kolmogorov\_smirnov\_metric** [float] Kolmogorov-Smirnov metric value for label

**auc** [float] AUC metric value for label

## 36.45 Ruleset

**class** datarobot.models.**Ruleset** (*project\_id=None, parent\_model\_id=None, model\_id=None, ruleset\_id=None, rule\_count=None, score=None*)

Represents an approximation of a model with DataRobot Prime

### Attributes

**id** [str] the id of the ruleset

**rule\_count** [int] the number of rules used to approximate the model

**score** [float] the validation score of the approximation

**project\_id** [str] the project the approximation belongs to

**parent\_model\_id** [str] the model being approximated

**model\_id** [str or None] the model using this ruleset (if it exists). Will be None if no such model has been trained.

**request\_model** ()

Request training for a model using this ruleset

Training a model using a ruleset is a necessary prerequisite for being able to download the code for a ruleset.

#### Returns

**job: Job** the job fitting the new Prime model

## 36.46 SHAP

**class** `datarobot.models.ShapImpact` (*count, shap\_impacts*)

Represents SHAP impact score for a feature in a model.

New in version v2.21.

#### Notes

SHAP impact score for a feature has the following structure:

- `feature_name` : (str) the feature name in dataset
- `impact_normalized` : (float) normalized impact score value (largest value is 1)
- `impact_unnormalized` : (float) raw impact score value

#### Attributes

**count** [int] the number of SHAP Impact object returned

**shap\_impacts** [list] a list which contains SHAP impact scores for top 1000 features used by a model

**classmethod** `create` (*project\_id, model\_id*)

Create SHAP impact for the specified model.

#### Parameters

**project\_id** [str] id of the project the model belongs to

**model\_id** [str] id of the model to calculate shap impact for

#### Returns

**job** [Job] an instance of created async job

**classmethod** `get` (*project\_id, model\_id*)

Retrieve SHAP impact scores for features in a model.

#### Parameters

**project\_id** [str] id of the project the model belongs to

**model\_id** [str] id of the model the SHAP impact is for

#### Returns

**shap\_impact** [ShapImpact] The queried instance.

#### Raises

**ClientError (404)** If the project or model does not exist or the SHAP impact has not been computed.

## 36.47 SharingAccess

**class** `datarobot.SharingAccess` (*username, role, can\_share=None, user\_id=None*)

Represents metadata about whom a entity (e.g. a data store) has been shared with

New in version v2.14.

Currently *DataStores*, *DataSources*, *Projects* (new in version v2.15) and *CalendarFiles* (new in version 2.15) can be shared.

This class can represent either access that has already been granted, or be used to grant access to additional users.

#### Attributes

**username** [str] a particular user

**role** [str or None] if a string, represents a particular level of access and should be one of `datarobot.enums.SHARING_ROLE`. For more information on the specific access levels, see the *sharing* documentation. If None, can be passed to a *share* function to revoke access for a specific user.

**can\_share** [bool or None] if a bool, indicates whether this user is permitted to further share. When False, the user has access to the entity, but can only revoke their own access but not modify any user's access role. When True, the user can share with any other user at a access role up to their own. May be None if the *SharingAccess* was not retrieved from the DataRobot server but intended to be passed into a *share* function; this will be equivalent to passing True.

**user\_id** [str] the id of the user

## 36.48 Training Predictions

**class** `datarobot.models.training_predictions.TrainingPredictionsIterator` (*client, path, limit=None*)

Lazily fetches training predictions from DataRobot API in chunks of specified size and then iterates rows from responses as named tuples. Each row represents a training prediction computed for a dataset's row. Each named tuple has the following structure:

#### Notes

Each *PredictionValue* dict contains these keys:

**label** describes what this model output corresponds to. For regression projects, it is the name of the target feature. For classification and multiclass projects, it is a label from the target feature.

**value** the output of the prediction. For regression projects, it is the predicted value of the target. For classification and multiclass projects, it is the predicted probability that the row belongs to the class identified by the label.

Each `PredictionExplanations` dictionary contains these keys:

**label** [string] describes what output was driven by this prediction explanation. For regression projects, it is the name of the target feature. For classification projects, it is the class whose probability increasing would correspond to a positive strength of this prediction explanation.

**feature** [string] the name of the feature contributing to the prediction

**feature\_value** [object] the value the feature took on for this row. The type corresponds to the feature (boolean, integer, number, string)

**strength** [float] algorithm-specific explanation value attributed to feature in this row

`ShapMetadata` dictionary contains these keys:

**shap\_remaining\_total** [float] The total of SHAP values for features beyond the `max_explanations`. This can be identically 0 in all rows, if `max_explanations` is greater than the number of features and thus all features are returned.

**shap\_base\_value** [float] the model's average prediction over the training data. SHAP values are deviations from the base value.

**warnings** [dict or None] SHAP values calculation warnings (e.g. additivity check failures in XGBoost models). Schema described as `ShapWarnings`.

`ShapWarnings` dictionary contains these keys:

**mismatch\_row\_count** [int] the count of rows for which additivity check failed

**max\_normalized\_mismatch** [float] the maximal relative normalized mismatch value

## Examples

```
import datarobot as dr

# Fetch existing training predictions by their id
training_predictions = dr.TrainingPredictions.get(project_id, prediction_id)

# Iterate over predictions
for row in training_predictions.iterate_rows():
    print(row.row_id, row.prediction)
```

### Attributes

**row\_id** [int] id of the record in original dataset for which training prediction is calculated

**partition\_id** [str or float] id of the data partition that the row belongs to

**prediction** [float] the model's prediction for this data row

**prediction\_values** [list of dictionaries] an array of dictionaries with a schema described as `PredictionValue`

**timestamp** [str or None] (New in version v2.11) an ISO string representing the time of the prediction in time series project; may be None for non-time series projects

**forecast\_point** [str or None] (New in version v2.11) an ISO string representing the point in time used as a basis to generate the predictions in time series project; may be None for non-time series projects

**forecast\_distance** [str or None] (New in version v2.11) how many time steps are between the forecast point and the timestamp in time series project; None for non-time series projects

**series\_id** [str or None] (New in version v2.11) the id of the series in a multiseries project; may be NaN for single series projects; None for non-time series projects

**prediction\_explanations** [list of dict or None] (New in version v2.21) The prediction explanations for each feature. The total elements in the array are bounded by `max_explanations` and feature count. Only present if prediction explanations were requested. Schema described as `PredictionExplanations`.

**shap\_metadata** [dict or None] (New in version v2.21) The additional information necessary to understand SHAP based prediction explanations. Only present if `explanation_algorithm` equals `datarobot.enums.EXPLANATIONS_ALGORITHM.SHAP` was added in compute request. Schema described as `ShapMetadata`.

```
class datarobot.models.training_predictions.TrainingPredictions(project_id,
                                                                prediction_id,
                                                                model_id=None,
                                                                data_subset=None,
                                                                explanation_algorithm=None,
                                                                max_explanations=None,
                                                                shap_warnings=None)
```

Represents training predictions metadata and provides access to prediction results.

## Notes

Each element in `shap_warnings` has the following schema:

**partition\_name** [str] the partition used for the prediction record.

**value** [object] the warnings related to this partition.

The objects in `value` are:

**mismatch\_row\_count** [int] the count of rows for which additivity check failed.

**max\_normalized\_mismatch** [float] the maximal relative normalized mismatch value.

## Examples

Compute training predictions for a model on the whole dataset

```
import datarobot as dr

# Request calculation of training predictions
training_predictions_job = model.request_training_predictions(dr.enums.DATA_
    ↳SUBSET.ALL)
training_predictions = training_predictions_job.get_result_when_complete()
print('Training predictions {} are ready'.format(training_predictions.prediction_
    ↳id))
```

(continues on next page)



(continued from previous page)

```
# Iterate over actual predictions
for row in training_predictions.iterate_rows():
    print(row.row_id, row.partition_id, row.prediction)
```

List all training predictions for a project

```
import datarobot as dr

# Fetch all training predictions for a project
all_training_predictions = dr.TrainingPredictions.list(project_id)

# Inspect all calculated training predictions
for training_predictions in all_training_predictions:
    print(
        'Prediction {} is made for data subset {}'.format(
            training_predictions.prediction_id,
            training_predictions.data_subset,
        )
    )
```

Retrieve training predictions by id

```
import datarobot as dr

# Getting training predictions by id
training_predictions = dr.TrainingPredictions.get(project_id, prediction_id)

# Iterate over actual predictions
for row in training_predictions.iterate_rows():
    print(row.row_id, row.partition_id, row.prediction)
```

### Attributes

**project\_id** [str] id of the project the model belongs to

**model\_id** [str] id of the model

**prediction\_id** [str] id of generated predictions

**data\_subset** [datarobot.enums.DATA\_SUBSET] data set definition used to build predictions. Choices are:

- ***datarobot.enums.DATA\_SUBSET.ALL*** for all data available. Not valid for models in datetime partitioned projects.
- ***datarobot.enums.DATA\_SUBSET.VALIDATION\_AND\_HOLDOUT*** for all data except training set. Not valid for models in datetime partitioned projects.
- ***datarobot.enums.DATA\_SUBSET.HOLDOUT*** for holdout data set only.
- ***datarobot.enums.DATA\_SUBSET.ALL\_BACKTESTS*** for downloading the predictions for all backtest validation folds. Requires the model to have successfully scored all backtests. Datetime partitioned projects only.

**explanation\_algorithm** [datarobot.enums.EXPLANATIONS\_ALGORITHM] (New in version v2.21) Optional. If set to shap, the response will include prediction explanations based on the SHAP explainer (SHapley Additive exPlanations). Defaults to null (no prediction explanations).

**max\_explanations** [int] (New in version v2.21) The number of top contributors that are included in prediction explanations. Max 100. Defaults to null for datasets narrower than 100 columns, defaults to 100 for datasets wider than 100 columns.

**shap\_warnings** [list] (New in version v2.21) Will be present if `explanation_algorithm` was set to `datarobot.enums.EXPLANATIONS_ALGORITHM.SHAP` and there were additivity failures during SHAP values calculation.

**classmethod list** (*project\_id*)

Fetch all the computed training predictions for a project.

**Parameters**

**project\_id** [str] id of the project

**Returns**

A list of [py:class:TrainingPredictions objects]

**classmethod get** (*project\_id*, *prediction\_id*)

Retrieve training predictions on a specified data set.

**Parameters**

**project\_id** [str] id of the project the model belongs to

**prediction\_id** [str] id of the prediction set

**Returns**

*TrainingPredictions* object which is ready to operate with specified predictions

**iterate\_rows** (*batch\_size=None*)

Retrieve training prediction rows as an iterator.

**Parameters**

**batch\_size** [int, optional] maximum number of training prediction rows to fetch per request

**Returns**

**iterator** [*TrainingPredictionsIterator*] an iterator which yields named tuples representing training prediction rows

**get\_all\_as\_dataframe** (*class\_prefix='class\_'*, *serializer='json'*)

Retrieve all training prediction rows and return them as a pandas.DataFrame.

**Returned dataframe has the following structure:**

- **row\_id** : row id from the original dataset
- **prediction** : the model's prediction for this row
- **class\_<label>** : the probability that the target is this class (only appears for classification and multiclass projects)
- **timestamp** : the time of the prediction (only appears for out of time validation or time series projects)
- **forecast\_point** : the point in time used as a basis to generate the predictions (only appears for time series projects)
- **forecast\_distance** : how many time steps are between timestamp and forecast\_point (only appears for time series projects)

- `series_id` : the id of the series in a multiseries project or None for a single series project (only appears for time series projects)

#### Parameters

**class\_prefix** [str, optional] The prefix to append to labels in the final dataframe. Default is `class_` (e.g., apple -> class\_apple)

**serializer** [str, optional] Serializer to use for the download. Options: `json` (default) or `csv`.

#### Returns

**dataframe:** `pandas.DataFrame`

**download\_to\_csv** (*filename, encoding='utf-8', serializer='json'*)

Save training prediction rows into CSV file.

#### Parameters

**filename** [str or file object] path or file object to save training prediction rows

**encoding** [string, optional] A string representing the encoding to use in the output file, defaults to `'utf-8'`

**serializer** [str, optional] Serializer to use for the download. Options: `json` (default) or `csv`.

## 36.49 VisualAI

**class** `datarobot.models.visualai.Image` (*\*\*kwargs*)

An image stored in a project's dataset.

#### Attributes

**id:** `str` Image ID for this image.

**image\_type:** `str` Image media type. Accessing this may require a server request and an associated delay in returning.

**image\_bytes:** `[octet]` Raw octets of this image. Accessing this may require a server request and an associated delay in returning.

**height:** `int` Height of the image in pixels (72 pixels per inch).

**width:** `int` Width of the image in pixels (72 pixels per inch).

**classmethod** `get` (*project\_id, image\_id*)

Get a single image object from project.

#### Parameters

**project\_id:** `str` Project that contains the images.

**image\_id:** `str` ID of image to load from the project.

**class** `datarobot.models.visualai.SampleImage` (*\*\*kwargs*)

A sample image in a project's dataset.

If `Project.stage` is `datarobot.enums.PROJECT_STAGE.EDA2` then the `target_*` attributes of this class will have values, otherwise the values will all be None.

#### Attributes

**image: Image** Image object.

**target\_value: str** Value associated with the `feature_name`.

**classmethod list** (*project\_id, feature\_name, target\_value=None, offset=None, limit=None*)  
Get sample images from a project.

#### Parameters

**project\_id: str** Project that contains the images.

**feature\_name: str** Name of feature column that contains images.

**target\_value: str** Target value to filter images.

**offset: int** Number of images to be skipped.

**limit: int** Number of images to be returned.

**class** `datarobot.models.visualai.DuplicateImage` (*\*\*kwargs*)  
An image that was duplicated in the project dataset.

#### Attributes

**image: Image** Image object.

**count: int** Number of times the image was duplicated.

**classmethod list** (*project\_id, feature\_name, offset=None, limit=None*)  
Get all duplicate images in a project.

#### Parameters

**project\_id: str** Project that contains the images.

**feature\_name: str** Name of feature column that contains images.

**offset: int** Number of images to be skipped.

**limit: int** Number of images to be returned.

**class** `datarobot.models.visualai.ImageEmbedding` (*\*\*kwargs*)  
Vector representation of an image in an embedding space.

A vector in an embedding space will allow linear computations to be carried out between images: for example computing the Euclidean distance of the images.

#### Attributes

**image: Image** Image object used to create this map.

**feature\_name: str** Name of the feature column this embedding is associated with.

**position\_x: int** X coordinate of the image in the embedding space.

**position\_y: int** Y coordinate of the image in the embedding space.

**actual\_target\_value: object** Actual target value of the dataset row.

**classmethod compute** (*project\_id, model\_id*)  
Start creation of image embeddings for the model.

#### Parameters

**project\_id: str** Project to start creation in.

**model\_id: str** Project's model to start creation in.

#### Returns

**str** URL to check for image embeddings progress.

#### Raises

**datarobot.errors.ClientError** Server rejected creation due to client error. Most likely cause is bad `project_id` or `model_id`.

**classmethod models** (*project\_id*)

List the models in a project.

#### Parameters

**project\_id: str** Project that contains the models.

#### Returns

**list( tuple(model\_id, feature\_name) )** List of model and feature name pairs.

**classmethod list** (*project\_id, model\_id, feature\_name*)

Return a list of ImageEmbedding objects.

#### Parameters

**project\_id: str** Project that contains the images.

**model\_id: str** Model that contains the images.

**feature\_name: str** Name of feature column that contains images.

**class** `datarobot.models.visualai.ImageActivationMap` (*\*\*kwargs*)

Mark areas of image with weight of impact on training.

This is a technique to display how various areas of the region were used in training, and their effect on predictions. Larger values in `activation_values` indicates a larger impact.

#### Attributes

**image: Image** Image object used to create this map.

**overlay\_image: Image** Image object composited with activation heat map.

**feature\_name: str** Name of the feature column that contains the value this map is based on.

**height: int** Height of the original image in pixels.

**width: int** Width of the original image in pixels.

**actual\_target\_value: object** Actual target value of the dataset row.

**predicted\_target\_value: object** Predicted target value of the dataset row that contains this image.

**activation\_values: [ [ int ] ]** A row-column matrix that contains the activation strengths for image regions. Values are integers in the range [0, 255].

**classmethod compute** (*project\_id, model\_id*)

Start creation of a activation map in the given model.

#### Parameters

**project\_id: str** Project to start creation in.

**model\_id: str** Project's model to start creation in.

#### Returns

**str** URL to check for image embeddings progress.

#### Raises

**datarobot.errors.ClientError** Server rejected creation due to client error. Most likely cause is bad `project_id` or `model_id`.

**classmethod models** (*project\_id*)

List the models in a project.

**Parameters**

**project\_id: str** Project that contains the models.

**Returns**

**list( tuple(model\_id, feature\_name) )** List of model and feature name pairs.

**classmethod list** (*project\_id, model\_id, feature\_name, offset=None, limit=None*)

Return a list of ImageActivationMap objects.

**Parameters**

**project\_id: str** Project that contains the images.

**model\_id: str** Model that contains the images.

**feature\_name: str** Name of feature column that contains images.

**offset: int** Number of images to be skipped.

**limit: int** Number of images to be returned.

**class** `datarobot.models.visualai.ImageAugmentationOptions` (*id, name, project\_id, min\_transformation\_probability, current\_transformation\_probability, max\_transformation\_probability, min\_number\_of\_new\_images, current\_number\_of\_new\_images, max\_number\_of\_new\_images, transformations=None*)

A List of all supported Image Augmentation Transformations for a project. Includes additional information about minimum, maximum, and default values for a transformation.

**Attributes**

**name: string** The name of the augmentation list

**project\_id: string** The project containing the image data to be augmented

**min\_transformation\_probability: float** The minimum allowed value for transformation probability.

**current\_transformation\_probability: float** Default setting for probability that each transformation will be applied to an image.

**max\_transformation\_probability: float** The maximum allowed value for transformation probability.

**min\_number\_of\_new\_images: int** The minimum allowed number of new rows to add for each existing row

**current\_number\_of\_new\_images: int** The default number of new rows to add for each existing row

**max\_number\_of\_new\_images: int** The maximum allowed number of new rows to add for each existing row

**transformations: array** List of transformations to possibly apply to each image

**classmethod get** (*project\_id*)

Returns a list of all supported transformations for the given project

**Parameters** **project\_id** – sting The id of the project for which to return the list of supported transformations.

**Returns**

**ImageAugmentationOptions** A list containing all the supported transformations for the project.

```
class datarobot.models.visualai.ImageAugmentationList (id, name, project_id,
                                                    feature_name=None,
                                                    in_use=False, initial_list=False,
                                                    transformation_probability=0.0,
                                                    number_of_new_images=1,
                                                    transformations=None)
```

A List of Image Augmentation Transformations

**Attributes**

**name: string** The name of the augmentation list

**project\_id: string** The project containing the image data to be augmented

**feature\_name: string (optional)** name of the feature that the augmentation list is associated with

**in\_use: boolean** Whether this is the list that will be passed in to every blueprint during blueprint generation before autopilot

**initial\_list: boolean** True if this is the list to be used during training to produce augmentations

**transformation\_probability: float** Probability that each transformation will be applied to an image. Value should be between 0.01 - 1.0.

**number\_of\_new\_images: int** Number of new rows to add for each existing row

**transformations: array** List of transformations to possibly apply to each image

```
classmethod create (name, project_id, feature_name=None, in_use=False, initial_list=False,
                    transformation_probability=0.0, number_of_new_images=1, transformations=None)
```

create a new image augmentation list

```
class datarobot.models.visualai.ImageAugmentationSample (image_id, project_id,
                                                         height, width, original_image_id=None,
                                                         sample_id=None)
```

A preview of the type of images that augmentations will create during training.

**Attributes**

**sample\_id** [ObjectId] The id of the augmentation sample, used to group related images together

**image\_id** [ObjectId] A reference to the Image which can be used to retrieve the image binary

**project\_id** [ObjectId] A reference to the project containing the image

**original\_image\_id** [ObjectId] A reference to the original image that generated this image in the case of an augmented image. If this is None it signifies this is an original image

**height** [int] Image height in pixels

**width** [int] Image width in pixels

**classmethod compute** (*augmentation\_list*, *number\_of\_rows=5*)

Start creation of image augmentation samples.

#### Parameters

**number\_of\_rows: int** The number of rows from the original dataset to use as input data for the augmentation samples. Defaults to 5.

**augmentation\_list: ImageAugmentationList** An Image Augmentation list that specifies the transformations to apply to each image during augmentation.

#### Returns

**str** URL to check for image augmentation samples generation progress.

#### Raises

**datarobot.errors.ClientError** Server rejected creation due to client error. Most likely cause is bad invalid *augmentation\_list*.

**classmethod list** (*sample\_id*)

Return a list of ImageAugmentationSample objects

#### Parameters

**sample\_id: str** Unique Id for the set of sample images

## 36.50 Word Cloud

**class** `datarobot.models.word_cloud.WordCloud` (*ngrams*)

Word cloud data for the model.

#### Notes

WordCloudNgram is a dict containing the following:

- **ngram** (str) Word or ngram value.
- **coefficient** (float) Value from [-1.0, 1.0] range, describes effect of this ngram on the target. Large negative value means strong effect toward negative class in classification and smaller target value in regression models. Large positive - toward positive class and bigger value respectively.
- **count** (int) Number of rows in the training sample where this ngram appears.
- **frequency** (float) Value from (0.0, 1.0] range, relative frequency of given ngram to most frequent ngram.
- **is\_stopword** (bool) True for ngrams that DataRobot evaluates as stopwords.
- **class** (str or None) For classification - values of the target class for corresponding word or ngram. For regression - None.

#### Attributes

**ngrams** [list of dicts] List of dicts with schema described as WordCloudNgram above.

**most\_frequent** (*top\_n=5*)

Return most frequent ngrams in the word cloud.



**Parameters**

**top\_n** [int] Number of ngrams to return

**Returns**

**list of dict** Up to top\_n top most frequent ngrams in the word cloud. If top\_n bigger then total number of ngrams in word cloud - return all sorted by frequency in descending order.

**most\_important** (*top\_n=5*)

Return most important ngrams in the word cloud.

**Parameters**

**top\_n** [int] Number of ngrams to return

**Returns**

**list of dict** Up to top\_n top most important ngrams in the word cloud. If top\_n bigger then total number of ngrams in word cloud - return all sorted by absolute coefficient value in descending order.

**ngrams\_per\_class** ()

Split ngrams per target class values. Useful for multiclass models.

**Returns**

**dict** Dictionary in the format of (class label) -> (list of ngrams for that class)



## CHAPTER 37

---

### Examples

---

The examples are only available in the html build of the documentation



### 38.1 v2.26.2

#### 38.1.1 New Features

- Added new parameter `upload_read_timeout` to `BatchPredictionJob.score` and `BatchPredictionJob.score_to_file` to indicate how many seconds to wait until intake dataset uploads to server. Default value 600s.

### 38.2 2.26.1

#### 38.2.1 Bugfixes

- fix `datarobot.CustomTaskVersion` and `datarobot.CustomModelVersion` to correctly format `required_metadata_values` before sending them via API

#### 38.2.2 Configuration Changes

- Now permits dependency on package `attrs` to be less than version 21. This fixes compatibility with apache-airflow.

### 38.3 2.26.0

#### 38.3.1 New Features

- Added the ability to use external baseline predictions for time series project. External dataset can be validated using `datarobot.models.Project.validate_external_time_series_baseline()`.

Option can be set in *AdvancedOptions* to scale datarobot models's accuracy performance using external dataset's accuracy performance. See the *external baseline predictions documentation* for more information.

- Added the ability to generate exponentially weighted moving average features for time series project. Option can be set in *AdvancedOptions* and controls the alpha parameter used in exponentially weighted moving average operation.
- Added the ability to request a specific model be prepared for deployment using *Project.start\_prepare\_model\_for\_deployment*.
- Added a new class: *datarobot.CustomTask*. This class is a custom task that you can use as part (or all) of your blue print for training models. It needs *datarobot.CustomTaskVersion* before it can properly be used.

**Functionality:**

– **Create, copy, update or delete:**

```
* datarobot.CustomTask.create()
* datarobot.CustomTask.copy()
* datarobot.CustomTask.update()
* datarobot.CustomTask.delete()
```

– **list, get and refresh current tasks:**

```
* datarobot.CustomTask.get()
* datarobot.CustomTask.list()
* datarobot.CustomTask.refresh()
```

– **Download the latest *datarobot.CustomTaskVersion* of the *datarobot.CustomTask***

```
* datarobot.CustomTask.download_latest_version()
```

- Added a new class: *datarobot.CustomTaskVersion*. This class is for management of specific versions of a custom task.

**Functionality:**

– **Create new custom task versions:**

```
* datarobot.CustomTaskVersion.create_clean()
* datarobot.CustomTaskVersion.create_from_previous()
```

– **list, get and refresh current available versions:**

```
* datarobot.CustomTaskVersion.list()
* datarobot.CustomTaskVersion.get()
* datarobot.CustomTaskVersion.refresh()
```

- *datarobot.CustomTaskVersion.download()* will download a tarball of the files used to create the custom task

- *datarobot.CustomTaskVersion.update()* updates the metadata for a custom task.

- Added the ability compute batch predictions for an in-memory DataFrame using *BatchPredictionJob.score*
- Added the ability to specify feature discovery settings when creating a Relationships Configuration using *RelationshipsConfiguration.create*

### 38.3.2 Enhancements

- Improved performance when downloading prediction dataframes using:

- `Predictions.get_all_as_dataframe`
- `PredictJob.get_predictions`
- `Job.get_result`

- Added new `max_wait` parameter to methods:

- `Dataset.create_from_url`
- `Dataset.create_from_in_memory_data`
- `Dataset.create_from_data_source`
- `Dataset.create_version_from_in_memory_data`
- `Dataset.create_version_from_url`
- `Dataset.create_version_from_data_source`

### 38.3.3 Bugfixes

- `Model.get` will return a `DatetimeModel` instead of `Model` whenever the project is datetime partitioned. This enables the `ModelRecommendation.get_model` to return a `DatetimeModel` instead of `Model` whenever the project is datetime partitioned.
- Try to read Feature Impact result if existing `jobId` is `None` in `Model.get_or_request_feature_impact`.
- Set upper version constraints for pandas.
- `RelationshipsConfiguration.create` will return a catalog in `data_source` field
- Argument `required_metadata_keys` was not properly being sent in the update and create requests for `datarobot.ExecutionEnvironment`.
- Fix issue with `datarobot.ExecutionEnvironment` create method failing when used against older versions of the application
- `datarobot.CustomTaskVersion` was not properly handling `required_metadata_values` from the API response

### 38.3.4 API Changes

- Updated `Project.start` to use `AUTOPILOT_MODE.QUICK` when the `autopilot_on` param is set to `True`. This brings it in line with `Project.set_target`.
- Updated `project.start_autopilot` to accept the following new GA parameters that are already in the public API: `consider_blenders_in_recommendation`, `run_leakage_removed_feature_list`

### 38.3.5 Deprecation Summary

- The `required_metadata` property of `datarobot.CustomModelVersion` has been deprecated. `required_metadata_values` should be used instead.

- The `required_metadata` property of `datarobot.CustomTaskVersion` has been deprecated. `required_metadata_values` should be used instead.

### 38.3.6 Configuration Changes

- Now requires dependency on package `scikit-learn` rather than `sklearn`. Note: This dependency is only used in example code. See [this scikit-learn issue](#) for more information.
- Allow to setup Authorization: `<type> <token>` type header for OAuth2 Bearer tokens.

### 38.3.7 Documentation Changes

- Update the documentation with respect to the permission that controls AI Catalog dataset snapshot behavior.

## 38.4 2.25.0

### 38.4.1 New Features

- There is a new `AnomalyAssessmentRecord` object that implements public API routes to work with anomaly assessment insight. This also adds explanations and predictions preview classes. The insight is available for anomaly detection models in time series unsupervised projects which also support calculation of Shapley values.

- `AnomalyAssessmentPredictionsPreview`
- `AnomalyAssessmentExplanations`

Functionality:

- Initialize an anomaly assessment insight for the specified subset.
  - \* `DatetimeModel.initialize_anomaly_assessment`
- Get anomaly assessment records, shap explanations, predictions preview:
  - \* `DatetimeModel.get_anomaly_assessment_records` list available records
  - \* `AnomalyAssessmentRecord.get_predictions_preview` get predictions preview for the record
  - \* `AnomalyAssessmentRecord.get_latest_explanations` get latest predictions along with shap explanations for the most anomalous records.
  - \* `AnomalyAssessmentRecord.get_explanations` get predictions along with shap explanations for the most anomalous records for the specified range.
- Delete anomaly assessment record:
  - \* `AnomalyAssessmentRecord.delete` delete record
- Added an ability to calculate and retrieve Datetime trend plots for `DatetimeModel`. This includes Accuracy over Time, Forecast vs Actual, and Anomaly over Time.

Plots can be calculated using a common method:

- `DatetimeModel.compute_datetime_trend_plots`

Metadata for plots can be retrieved using the following methods:



- `DatetimeModel.get_accuracy_over_time_plots_metadata`
- `DatetimeModel.get_forecast_vs_actual_plots_metadata`
- `DatetimeModel.get_anomaly_over_time_plots_metadata`

Plots can be retrieved using the following methods:

- `DatetimeModel.get_accuracy_over_time_plot`
- `DatetimeModel.get_forecast_vs_actual_plot`
- `DatetimeModel.get_anomaly_over_time_plot`

Preview plots can be retrieved using the following methods:

- `DatetimeModel.get_accuracy_over_time_plot_preview`
- `DatetimeModel.get_forecast_vs_actual_plot_preview`
- `DatetimeModel.get_anomaly_over_time_plot_preview`

- Support for Batch Prediction Job Definitions has now been added through the following class: `BatchPredictionJobDefinition`. You can create, update, list and delete definitions using the following methods:

- `BatchPredictionJobDefinition.list`
- `BatchPredictionJobDefinition.create`
- `BatchPredictionJobDefinition.update`
- `BatchPredictionJobDefinition.delete`

## 38.4.2 Enhancements

- Added a new helper function to create Dataset Definition, Relationship and Secondary Dataset used by Feature Discovery Project. They are accessible via `DatasetDefinition Relationship SecondaryDataset`
- Added new helper function to projects to retrieve the recommended model. `Project.recommended_model`
- Added method to download feature discovery recipe SQLs (limited beta feature). `Project.download_feature_discovery_recipe_sqls`.
- Added `docker_context_size` and `docker_image_size` to `datarobot.ExecutionEnvironmentVersion`

## 38.4.3 Bugfixes

- Remove the deprecation warnings when using with latest versions of urllib3.
- `FeatureAssociationMatrix.get` is now using correct query param name when `featurelist_id` is specified.
- Handle scalar values in `shapBaseValue` while converting a predictions response to a data frame.
- Ensure that if a configured endpoint ends in a trailing slash, the resulting full URL does not end up with double slashes in the path.
- `Model.request_frozen_datetime_model` is now implementing correct validation of input parameter `training_start_date`.

### 38.4.4 API Changes

- Arguments `secondary_datasets` now accept *SecondaryDataset* to create secondary dataset configurations - *SecondaryDatasetConfigurations.create*
- Arguments `dataset_definitions` and `relationships` now accept *DatasetDefinitionRelationship* to create and replace relationships configuration - *RelationshipsConfiguration.create* creates a new relationships configuration between datasets - *RelationshipsConfiguration.retrieve* retrieve the requested relationships configuration
- Argument `required_metadata_keys` has been added to *datarobot.ExecutionEnvironment*. This should be used to define a list of *RequiredMetadataKey*. *datarobot.CustomModelVersion* that use a base environment with `required_metadata_keys` must define values for these fields in their respective `required_metadata`
- Argument `required_metadata` has been added to *datarobot.CustomModelVersion*. This should be set with relevant values defined by the base environment's `required_metadata_keys`

## 38.5 2.24.0

### 38.5.1 New Features

- Partial history predictions can be made with time series time series multiserie models using the `allow_partial_history_time_series_predictions` attribute of the *datarobot.DatetimePartitioningSpecification*. See the *Time Series* documentation for more info.
- Multicategorical Histograms are now retrievable. They are accessible via *MulticategoricalHistogram* or *Feature.get\_multicategorical\_histogram*.
- Add methods to retrieve per-class lift chart data for multilabel models: *Model.get\_multilabel\_lift\_charts* and *Model.get\_all\_multilabel\_lift\_charts*.
- Add methods to retrieve labelwise ROC curves for multilabel models: *Model.get\_labelwise\_roc\_curves* and *Model.get\_all\_labelwise\_roc\_curves*.
- Multicategorical Pairwise Statistics are now retrievable. They are accessible via *PairwiseCorrelations*, *PairwiseJointProbabilities* and *PairwiseConditionalProbabilities* or *Feature.get\_pairwise\_correlations*, *Feature.get\_pairwise\_joint\_probabilities* and *Feature.get\_pairwise\_conditional\_probabilities*.
- **Add methods to retrieve prediction results of a deployment:**
  - *Deployment.get\_prediction\_results*
  - *Deployment.download\_prediction\_results*
- Add method to download scoring code of a deployment using *Deployment.download\_scoring\_code*.
- Added Automated Documentation: now you can automatically generate documentation about various entities within the platform, such as specific models or projects. Check out the *Automated Documentation overview* and also refer to the *API Reference* for more details.
- **Create a new Dataset version for a given dataset by uploading from a file, URL or in-memory datasource.**
  - *Dataset.create\_version\_from\_file*
  - *Dataset.create\_version\_from\_in\_memory\_data*
  - *Dataset.create\_version\_from\_url*

– `Dataset.create_version_from_data_source`

## 38.5.2 Enhancements

- Added a new status called FAILED to from `BatchPredictionJob` as this is a new status coming to Batch Predictions in an upcoming version of DataRobot.
- Added `base_environment_version_id` to `datarobot.CustomModelVersion`.
- Support for downloading feature discovery training or prediction dataset using `Project.download_feature_discovery_dataset`.
- Added `datarobot.models.FeatureAssociationMatrix`, `datarobot.models.FeatureAssociationMatrixDetails` and `datarobot.models.FeatureAssociationFeaturelists` that can be used to retrieve feature associations data as an alternative to `Project.get_associations`, `Project.get_association_matrix_details` and `Project.get_association_featurelists` methods.

## 38.5.3 Bugfixes

- Fixed response validation that could cause `DataError` when using `TrainingPredictions.list` and `TrainingPredictions.get_all_as_dataframe` methods if there are training predictions computed with `explanation_algorithm`.

## 38.5.4 API Changes

- Remove `desired_memory` param from the following classes: `datarobot.CustomInferenceModel`, `datarobot.CustomModelVersion`, `datarobot.CustomModelTest`
- Remove `desired_memory` param from the following methods: `CustomInferenceModel.create`, `CustomModelVersion.create_clean`, `CustomModelVersion.create_clean`, `CustomModelTest.create` and `CustomModelTest.create`

## 38.5.5 Deprecation Summary

- `ComplianceDocumentation` will be deprecated in v2.24 and will be removed entirely in v2.27. Use `AutomatedDocument` instead. To start off, see the [Automated Documentation overview](#) for details.

## 38.5.6 Configuration Changes

## 38.5.7 Documentation Changes

- Remove reference to S3 for `Project.upload_dataset` since it is not supported by the server

# 38.6 2.23.0

## 38.6.1 New Features

- Calendars for time series projects can now be automatically generated by providing a country code to the method `CalendarFile.create_calendar_from_country_code`. A list of allowed country codes can be

retrieved using `CalendarFile.get_allowed_country_codes` For more information, see the [calendar documentation](#).

- Added `calculate_all_series` param to `DatetimeModel.compute_series_accuracy`. This option allows users to compute series accuracy for all available series at once, while by default it is computed for first 1000 series only.
- Added ability to specify sampling method when setting target of OTV project. Option can be set in [AdvancedOptions](#) and changes a way training data is defined in autopilot steps.
- Add support for custom inference model k8s resources management. This new feature enables users to control k8s resources allocation for their executed model in the k8s cluster. It involves in adding the following new parameters: `network_egress_policy`, `desired_memory`, `maximum_memory`, `replicas` to the following classes: `datarobot.CustomInferenceModel`, `datarobot.CustomModelVersion`, `datarobot.CustomModelTest`
- Add support for multiclass custom inference and training models. This enables users to create classification custom models with more than two class labels. The `datarobot.CustomInferenceModel` class can now use `datarobot.TARGET_TYPE.MULTICLASS` for their `target_type` parameter. Class labels for inference models can be set/updated using either a file or as a list of labels.
- **Support for Listing all the secondary dataset configuration for a given project:**
  - `SecondaryDatasetConfigurations.list`
- Add support for unstructured custom inference models. The `datarobot.CustomInferenceModel` class can now use `datarobot.TARGET_TYPE.UNSTRUCTURED` for its `target_type` parameter. `target_name` parameter is optional for UNSTRUCTURED target type.
- All per-class lift chart data is now available for multiclass models using `Model.get_multiclass_lift_chart`.
- `AUTOPILOT_MODE.COMPREHENSIVE`, a new mode, has been added to `Project.set_target`.
- Add support for anomaly detection custom inference models. The `datarobot.CustomInferenceModel` class can now use `datarobot.TARGET_TYPE.ANOMALY` for its `target_type` parameter. `target_name` parameter is optional for ANOMALY target type.
- **Support for Updating and retrieving the secondary dataset configuration for a Feature discovery deployment:**
  - `Deployment.update_secondary_dataset_config`
  - `Deployment.get_secondary_dataset_config`
- Add support for starting and retrieving Feature Impact information for `datarobot.CustomModelVersion`
- **Search for interaction features and Supervised Feature reduction for feature discovery project can now be specified** in [AdvancedOptions](#).
- Feature discovery projects can now be created using the `Project.start` method by providing `relationships_configuration_id`.
- Actions applied to input data during automated feature discovery can now be retrieved using `FeatureLineage.get` Corresponding feature lineage id is available as a new `datarobot.models.Feature` field `feature_lineage_id`.
- Lift charts and ROC curves are now calculated for backtests 2+ in time series and OTV models. The data can be retrieved for individual backtests using `Model.get_lift_chart` and `Model.get_roc_curve`.
- **The following methods now accept a new argument called `credential_data`, the credentials to authenticate with the databa**

- `Dataset.create_from_data_source`
- `Dataset.create_project`
- `Project.create_from_dataset`

- Add support for DataRobot Connectors, `datarobot.Connector` provides a simple implementation to interface with connectors.

### 38.6.2 Enhancements

- Running Autopilot on Leakage Removed feature list can now be specified in `AdvancedOptions`. By default, Autopilot will always run on Informative Features - Leakage Removed feature list if it exists. If the parameter `run_leakage_removed_feature_list` is set to False, then Autopilot will run on Informative Features or available custom feature list.
- Method `Project.upload_dataset` and `Project.upload_dataset_from_data_source` support new optional parameter `secondary_datasets_config_id` for Feature discovery project.

### 38.6.3 Bugfixes

- added `disable_holdout` param in `datarobot.DatetimePartitioning`
- Using `Credential.create_gcp` produced an incompatible credential
- `SampleImage.list` now supports Regression & Multilabel projects
- Using `BatchPredictionJob.score` could in some circumstances result in a crash from trying to abort the job if it fails to start
- Using `BatchPredictionJob.score` or `BatchPredictionJob.score` would produce incomplete results in case a job was aborted while downloading. This will now raise an exception.

### 38.6.4 API Changes

- New `sampling_method` param in `Model.train_datetime`, `Project.train_datetime`, `Model.train_datetime` and `Model.train_datetime`.
- New `target_type` param in `datarobot.CustomInferenceModel`
- New arguments `secondary_datasets`, `name`, `creator_full_name`, `creator_user_id`, `created`, `featurelist_id`, `credentials_ids`, `project_version` and `is_default` in `datarobot.models.SecondaryDatasetConfigurations`
- New arguments `secondary_datasets`, `name`, `featurelist_id` to `SecondaryDatasetConfigurations.create`
- Class `FeatureEngineeringGraph` has been removed. Use `datarobot.models.RelationshipsConfiguration` instead.
- Param `feature_engineering_graphs` removed from `Project.set_target`.
- Param `config` removed from `SecondaryDatasetConfigurations.create`.

### 38.6.5 Deprecation Summary

- **`supports_binary_classification` and `supports_regression` are deprecated** for `datarobot.CustomInferenceModel` and will be removed in v2.24
- **Argument `config` and `supports_regression` are deprecated** for `datarobot.models.SecondaryDatasetConfigurations` and will be removed in v2.24
- **`datarobot.CustomInferenceImage` has been deprecated and will be removed in v2.24.** `datarobot.CustomModelVersion` with `base_environment_id` should be used in their place.
- `environment_id` and `environment_version_id` are deprecated for `CustomModelTest.create`

### 38.6.6 Documentation Changes

- `feature_lineage_id` is added as a new parameter in the response for retrieval of a `datarobot.models.Feature` created by automated feature discovery or time series feature derivation. This id is required to retrieve a `datarobot.models.FeatureLineage` instance.

## 38.7 2.22.1

### 38.7.1 New Features

- Batch Prediction jobs now support `dataset` as intake settings for `BatchPredictionJob.score`.
- Create a Dataset from DataSource:
  - `Dataset.create_from_data_source`
  - `DataSource.create_dataset`
- Added support for Custom Model Dependency Management. Please see [custom model documentation](#). New features added:
  - Added new argument `base_environment_id` to methods `CustomModelVersion.create_clean` and `CustomModelVersion.create_from_previous`
  - New fields `base_environment_id` and `dependencies` to class `datarobot.CustomModelVersion`
  - New class `datarobot.CustomModelVersionDependencyBuild` to prepare custom model versions with dependencies.
  - Made argument `environment_id` of `CustomModelTest.create` optional to enable using custom model versions with dependencies
  - New field `image_type` added to class `datarobot.CustomModelTest`
  - `Deployment.create_from_custom_model_version` can be used to create a deployment from a custom model version.
- Added new parameters for starting and re-running Autopilot with customizable settings within `Project.start_autopilot`.
- Added a new method to trigger Feature Impact calculation for a Custom Inference Image: `CustomInferenceImage.calculate_feature_impact`
- Added new method to retrieve number of iterations trained for early stopping models. Currently supports only tree-based models. `Model.get_num_iterations_trained`.

### 38.7.2 Enhancements

- A description can now be added or updated for a project. `Project.set_project_description`.
- Added new parameters `read_timeout` and `max_wait` to method `Dataset.create_from_file`. Values larger than the default can be specified for both to avoid timeouts when uploading large files.
- Added new parameter `metric` to `datarobot.models.TargetDrift`, `datarobot.models.FeatureDrift`, `Deployment.get_target_drift` and `Deployment.get_feature_drift`.
- Added new parameter `timeout` to `BatchPredictionJob.download` to indicate how many seconds to wait for the download to start (in case the job doesn't start processing immediately). Set to `-1` to disable. This parameter can also be sent as `download_timeout` to `BatchPredictionJob.score` and `BatchPredictionJob.score`. If the timeout occurs, the pending job will be aborted.
- Added new parameter `read_timeout` to `BatchPredictionJob.download` to indicate how many seconds to wait between each downloaded chunk. This parameter can also be sent as `download_read_timeout` to `BatchPredictionJob.score` and `BatchPredictionJob.score`.
- Added parameter `catalog` to `BatchPredictionJob` to both intake and output adapters for type `jdbc`.
- Consider blenders in recommendation can now be specified in `AdvancedOptions`. Blenders will be included when autopilot chooses a model to prepare and recommend for deployment.
- Added optional parameter `max_wait` to `Deployment.replace_model` to indicate the maximum time to wait for model replacement job to complete before erroring.

### 38.7.3 Bugfixes

- Handle null values in `predictionExplanationMetadata["shapRemainingTotal"]` while converting a predictions response to a data frame.
- Handle null values in `customModel["latestVersion"]`
- Removed an extra column `status` from `BatchPredictionJob` as it caused issues with newer version of Trafaret validation.
- Make `predicted_vs_actual` optional in Feature Effects data because a feature may have insufficient qualified samples.
- Make `jdbc_url` optional in Data Store data because some data stores will not have it.
- The method `Project.get_datetime_models` now correctly returns all `DatetimeModel` objects for the project, instead of just the first 100.
- Fixed a documentation error related to `snake_case` vs `camelCase` in the JDBC settings payload.
- Make trafaret validator for datasets use a syntax that works properly with a wider range of trafaret versions.
- Handle extra keys in `CustomModelTests` and `CustomModelVersions`
- `ImageEmbedding` and `ImageActivationMap` now supports regression projects.

### 38.7.4 API Changes

- The default value for the `mode` param in `Project.set_target` has been changed from `AUTOPILOT_MODE.FULL_AUTO` to `AUTOPILOT_MODE.QUICK`



### 38.7.5 Deprecation Summary

### 38.7.6 Configuration Changes

### 38.7.7 Documentation Changes

- Added links to classes with duration parameters such as *validation\_duration* and *holdout\_duration* to provide duration string examples to users.
- The *models documentation* has been revised to include section on how to train a new model and how to run cross-validation or backtesting for a model.

## 38.8 2.21.0

### 38.8.1 New Features

- Added new arguments *explanation\_algorithm* and *max\_explanations* to method *Model.request\_training\_predictions*. New fields *explanation\_algorithm*, *max\_explanations* and *shap\_warnings* have been added to class *TrainingPredictions*. New fields *prediction\_explanations* and *shap\_metadata* have been added to class *TrainingPredictionsIterator* that is returned by method *TrainingPredictions.iterate\_rows*.
- Added new arguments *explanation\_algorithm* and *max\_explanations* to method *Model.request\_predictions*. New fields *explanation\_algorithm*, *max\_explanations* and *shap\_warnings* have been added to class *Predictions*. Method *Predictions.get\_all\_as\_dataframe* has new argument *serializer* that specifies the retrieval and results validation method (json or csv) for the predictions.
- Added possibility to compute *ShapImpact.create* and request *ShapImpact.get* SHAP impact scores for features in a model.
- Added support for accessing Visual AI images and insights. See the DataRobot Python Package documentation, Visual AI Projects, section for details.
- User can specify custom row count when requesting Feature Effects. Extended methods are *Model.request\_feature\_effect* and *Model.get\_or\_request\_feature\_effect*.
- Users can request SHAP based predictions explanations for a models that support SHAP scores using *ShapMatrix.create*.
- Added two new methods to *Dataset* to lazily retrieve paginated responses.
  - *Dataset.iterate* returns an iterator of the datasets that a user can view.
  - *Dataset.iterate\_all\_features* returns an iterator of the features of a dataset.
- It's possible to create an Interaction feature by combining two categorical features together using *Project.create\_interaction\_feature*. Operation result represented by *models.InteractionFeature*. Specific information about an interaction feature may be retrieved by its name using *models.InteractionFeature.get*
- Added the *DatasetFeaturelist* class to support featurelists on datasets in the AI Catalog. *DatasetFeaturelists* can be updated or deleted. Two new methods were also added to *Dataset* to interact with *DatasetFeaturelists*. These are *Dataset.get\_featurelists* and *Dataset.create\_featurelist* which list existing featurelists and create new featurelists on a dataset, respectively.



- Added `model_splits` to `DatetimePartitioningSpecification` and to `DatetimePartitioning`. This will allow users to control the jobs per model used when building models. A higher number of `model_splits` will result in less downsampling, allowing the use of more post-processed data.
- Added support for *unsupervised projects*.
- Added support for external test set. Please see *testset documentation*
- A new workflow is available for assessing models on external test sets in time series unsupervised projects. More information can be found in the *documentation*.
  - `Project.upload_dataset` and `Model.request_predictions` now accept `actual_value_column` - name of the actual value column, can be passed only with date range.
  - `PredictionDataset` objects now contain the following new fields:
    - \* `actual_value_column`: Actual value column which was selected for this dataset.
    - \* `detected_actual_value_column`: A list of detected actual value column info.
  - New warning is added to `data_quality_warnings` of `datarobot.models.PredictionDataset`: `single_class_actual_value_column`.
  - Scores and insights on external test sets can be retrieved using `ExternalScores`, `ExternalLiftChart`, `ExternalRocCurve`.
- Users can create payoff matrices for generating profit curves for binary classification projects using `PayoffMatrix.create`.
- Deployment Improvements:
  - `datarobot.models.TargetDrift` can be used to retrieve target drift information.
  - `datarobot.models.FeatureDrift` can be used to retrieve feature drift information.
  - `Deployment.submit_actuals` will submit actuals in batches if the total number of actuals exceeds the limit of one single request.
  - `Deployment.create_from_custom_model_image` can be used to create a deployment from a custom model image.
  - Deployments now support predictions data collection that enables prediction requests and results to be saved in Predictions Data Storage. See `Deployment.get_predictions_data_collection_settings` and `Deployment.update_predictions_data_collection_settings` for usage.
- New arguments `send_notification` and `include_feature_discovery_entities` are added to `Project.share`.
- Now it is possible to specify the number of training rows to use in feature impact computation on supported project types (that is everything except unsupervised, multi-class, time-series). This does not affect SHAP based feature impact. Extended methods:
  - `Model.request_feature_impact`
  - `Model.get_or_request_feature_impact`
- A new class `FeatureImpactJob` is added to retrieve Feature Impact records with metadata. The regular `Job` still works as before.
- Added support for custom models. Please see *custom model documentation*. Classes added:
  - `datarobot.ExecutionEnvironment` and `datarobot.ExecutionEnvironmentVersion` to create and manage custom model executions environments

- `datarobot.CustomInferenceModel` and `datarobot.CustomModelVersion` to create and manage custom inference models
  - `datarobot.CustomModelTest` to perform testing of custom models
- Batch Prediction jobs now support forecast and historical Time Series predictions using the new argument `timeseries_settings` for `BatchPredictionJob.score`.
- Batch Prediction jobs now support scoring to Azure and Google Cloud Storage with methods `BatchPredictionJob.score_azure` and `BatchPredictionJob.score_gcp`.
- **Now it's possible to create Relationships Configurations to introduce secondary datasets to projects. A configuration s**
  - `RelationshipsConfiguration.create` creates a new relationships configuration between datasets
  - `RelationshipsConfiguration.retrieve` retrieve the requested relationships configuration
  - `RelationshipsConfiguration.replace` replace the relationships configuration details with new one
  - `RelationshipsConfiguration.delete` delete the relationships configuration

### 38.8.2 Enhancements

- Made creating projects from a dataset easier through the new `Dataset.create_project`.
- These methods now provide additional metadata fields in Feature Impact results if called with `with_metadata=True`. Fields added: `rowCount`, `shapBased`, `ranRedundancyDetection`, `count`.
  - `Model.get_feature_impact`
  - `Model.request_feature_impact`
  - `Model.get_or_request_feature_impact`
- Secondary dataset configuration retrieve and deletion is easier now though new `SecondaryDatasetConfigurations.delete` soft deletes a Secondary dataset configuration. `SecondaryDatasetConfigurations.get` retrieve a Secondary dataset configuration.
- Retrieve relationships configuration which is applied on the given feature discovery project using `Project.get_relationships_configuration`.

### 38.8.3 Bugfixes

- An issue with input validation of the Batch Prediction module
- `parent_model_id` was not visible for all frozen models
- Batch Prediction jobs that used other output types than `local_file` failed when using `.wait_for_completion()`
- A race condition in the Batch Prediction file scoring logic

### 38.8.4 API Changes

- Three new fields were added to the `Dataset` object. This reflects the updated fields in the public API routes at `api/v2/datasets/`. The added fields are:

- `processing_state`: Current ingestion process state of the dataset
- `row_count`: The number of rows in the dataset.
- `size`: The size of the dataset as a CSV in bytes.

### 38.8.5 Deprecation Summary

- `datarobot.enums.VARIABLE_TYPE_TRANSFORM.CATEGORICAL` for is deprecated for the following and will be removed in a future release:
  - meth:`Project.batch_features_type_transform`
  - meth:`Project.create_type_transform_feature`

## 38.9 2.20.0

### 38.9.1 New Features

- There is a new `Dataset` object that implements some of the public API routes at `api/v2/datasets/`. This also adds two new feature classes and a details class.

- `DatasetFeature`
- `DatasetFeatureHistogram`
- `DatasetDetails`

Functionality:

- Create a Dataset by uploading from a file, URL or in-memory datasource.
  - \* `Dataset.create_from_file`
  - \* `Dataset.create_from_in_memory_data`
  - \* `Dataset.create_from_url`
- Get Datasets or elements of Dataset with:
  - \* `Dataset.list` lists available Datasets
  - \* `Dataset.get` gets a specified Dataset
  - \* `Dataset.update` updates the Dataset with the latest server information.
  - \* `Dataset.get_details` gets the DatasetDetails of the Dataset.
  - \* `Dataset.get_all_features` gets a list of the Dataset's Features.
  - \* `Dataset.get_file` downloads the Dataset as a csv file.
  - \* `Dataset.get_projects` gets a list of Projects that use the Dataset.
- Modify, delete or un-delete a Dataset:
  - \* `Dataset.modify` Changes the name and categories of the Dataset
  - \* `Dataset.delete` soft deletes a Dataset.
  - \* `Dataset.un_delete` un-deletes the Dataset. You cannot retrieve the IDs of deleted Datasets, so if you want to un-delete a Dataset, you need to store its ID before deletion.
- You can also create a Project using a `Dataset` with:

\* `Project.create_from_dataset`

- It is possible to create an alternative configuration for the secondary dataset which can be used during the prediction
  - `SecondaryDatasetConfigurations.create` allow to create secondary dataset configuration
- You can now filter the deployments returned by the `Deployment.list` command. You can do this by passing an instance of the `DeploymentListFilters` class to the `filters` keyword argument. The currently supported filters are:
  - `role`
  - `service_health`
  - `model_health`
  - `accuracy_health`
  - `execution_environment_type`
  - `materiality`
- A new workflow is available for making predictions in time series projects. To that end, `PredictionDataset` objects now contain the following new fields:
  - `forecast_point_range`: The start and end date of the range of dates available for use as the forecast point, detected based on the uploaded prediction dataset
  - `data_start_date`: A datestring representing the minimum primary date of the prediction dataset
  - `data_end_date`: A datestring representing the maximum primary date of the prediction dataset
  - `max_forecast_date`: A datestring representing the maximum forecast date of this prediction datasetAdditionally, users no longer need to specify a `forecast_point` or `predictions_start_date` and `predictions_end_date` when uploading datasets for predictions in time series projects. More information can be found in the [time series predictions](#) documentation.
- Per-class lift chart data is now available for multiclass models using `Model.get_multiclass_lift_chart`.
- Unsupervised projects can now be created using the `Project.start` and `Project.set_target` methods by providing `unsupervised_mode=True`, provided that the user has access to unsupervised machine learning functionality. Contact support for more information.
- A new boolean attribute `unsupervised_mode` was added to `datarobot.DatetimePartitioningSpecification`. When it is set to `True`, datetime partitioning for unsupervised time series projects will be constructed for nowcasting: `forecast_window_start=forecast_window_end=0`.
- Users can now configure the start and end of the training partition as well as the end of the validation partition for backtests in a datetime-partitioned project. More information and example usage can be found in the [backtesting documentation](#).

## 38.9.2 Enhancements

- Updated the user agent header to show which python version.
- `Model.get_frozen_child_models` can be used to retrieve models that are frozen from a given model
- Added `datarobot.enums.TS_BLENDER_METHOD` to make it clearer which blender methods are allowed for use in time series projects.

### 38.9.3 Bugfixes

- An issue where uploaded CSVs would lose quotes during serialization causing issues when columns containing line terminators were loaded in a dataframe, has been fixed
- `Project.get_association_featurelists` is now using the correct endpoint name, but the old one will continue to work
- Python API `PredictionServer` supports now on-premise format of API response.

### 38.9.4 API Changes

### 38.9.5 Deprecation Summary

### 38.9.6 Configuration Changes

### 38.9.7 Documentation Changes

## 38.10 2.19.0

### 38.10.1 New Features

- Projects can be cloned using `Project.clone_project`
- Calendars used in time series projects now support having series-specific events, for instance if a holiday only affects some stores. This can be controlled by using new argument of the `CalendarFile.create` method. If multiseries id columns are not provided, calendar is considered to be single series and all events are applied to all series.
- We have expanded prediction intervals availability to the following use-cases:
  - Time series model deployments now support prediction intervals. See `Deployment.get_prediction_intervals_settings` and `Deployment.update_prediction_intervals_settings` for usage.
  - Prediction intervals are now supported for model exports for time series. To that end, a new optional parameter `prediction_intervals_size` has been added to `Model.request_transferable_export`.

More details on prediction intervals can be found in the [prediction intervals documentation](#).

- Allowed pairwise interaction groups can now be specified in `AdvancedOptions`. They will be used in GAM models during training.
- New deployments features:
  - Update the label and description of a deployment using `Deployment.update`.
  - `Association ID setting` can be retrieved and updated.
  - Regression deployments now support `prediction warnings`.
- For multiclass models now it's possible to get feature impact for each individual target class using `Model.get_multiclass_feature_impact`
- Added support for new `Batch Prediction API`.
- It is now possible to create and retrieve basic, oauth and s3 credentials with `Credential`.

- It's now possible to get feature association statuses for featurelists using `Project.get_association_featurelists`
- You can also pass a specific featurelist\_id into `Project.get_associations`

### 38.10.2 Enhancements

- Added documentation to `Project.get_metrics` to detail the new ascending field that indicates how a metric should be sorted.
- Retraining of a model is processed asynchronously and returns a `ModelJob` immediately.
- Blender models can be retrained on a different set of data or a different feature list.
- Word cloud ngrams now has `variable` field representing the source of the ngram.
- Method `WordCloud.ngrams_per_class` can be used to split ngrams for better usability in multiclass projects.
- Method `Project.set_target` support new optional parameters `featureEngineeringGraphs` and `credentials`.
- Method `Project.upload_dataset` and `Project.upload_dataset_from_data_source` support new optional parameter `credentials`.
- Series accuracy retrieval methods (`DatetimeModel.get_series_accuracy_as_dataframe` and `DatetimeModel.download_series_accuracy_as_csv`) for multiseries time series projects now support additional parameters for specifying what data to retrieve, including:
  - `metric`: Which metric to retrieve scores for
  - `multiseries_value`: Only returns series with a matching multiseries ID
  - `order_by`: An attribute by which to sort the results

### 38.10.3 Bugfixes

- An issue when using `Feature.get` and `ModelingFeature.get` to retrieve summarized categorical feature has been fixed.

### 38.10.4 API Changes

- The `datarobot` package is now no longer a `namespace package`.
- `datarobot.enums.BLENDER_METHOD.FORECAST_DISTANCE` is removed (deprecated in 2.18.0).

### 38.10.5 Documentation Changes

- Updated `Residuals charts` documentation to reflect that the data rows include row numbers from the source dataset for projects created in DataRobot 5.3 and newer.

## 38.11 2.18.0

### 38.11.1 New Features

- *Residuals charts* can now be retrieved for non-time-aware regression models.
- *Deployment monitoring* can now be used to retrieve service stats, service health, accuracy info, permissions, and feature lists for deployments.
- *Time series* projects now support the Average by Forecast Distance blender, configured with more than one Forecast Distance. The blender blends the selected models, selecting the best three models based on the backtesting score for each Forecast Distance and averaging their predictions. The new blender method `FORECAST_DISTANCE_AVG` has been added to `datarobot.enums.BLENDER_METHOD`.
- `Deployment.submit_actuals` can now be used to submit data about actual results from a deployed model, which can be used to calculate accuracy metrics.

### 38.11.2 Enhancements

- Monotonic constraints are now supported for OTV projects. To that end, the parameters `monotonic_increasing_featurelist_id` and `monotonic_decreasing_featurelist_id` can be specified in calls to `Model.train_datetime` or `Project.train_datetime`.
- When *retrieving information about features*, information about summarized categorical variables is now available in a new `keySummary`.
- For *Word Clouds* in multiclass projects, values of the target class for corresponding word or ngram can now be passed using the new `class` parameter.
- Listing deployments using `Deployment.list` now support sorting and searching the results using the new `order_by` and `search` parameters.
- You can now get the model associated with a model job by getting the `model` variable on the *model job object*.
- The *Blueprint* class can now retrieve the `recommended_featurelist_id`, which indicates which feature list is recommended for this blueprint. If the field is not present, then there is no recommended feature list for this blueprint.
- The *Model* class now can be used to retrieve the `model_number`.
- The method `Model.get_supported_capabilities` now has an extra field `supportsCodeGeneration` to explain whether the model supports code generation.
- Calls to `Project.start` and `Project.upload_dataset` now support uploading data via S3 URI and `pathlib.Path` objects.
- Errors upon connecting to DataRobot are now clearer when an incorrect API Token is used.
- The `datarobot` package is now a *namespace package*.

### 38.11.3 Deprecation Summary

- `datarobot.enums.BLENDER_METHOD.FORECAST_DISTANCE` is deprecated and will be removed in 2.19. Use `FORECAST_DISTANCE_ENET` instead.

### 38.11.4 Documentation Changes

- Various typo and wording issues have been addressed.
- A new notebook showing regression-specific features is now been added to the *examples*.
- Documentation for *Access lists* has been added.

## 38.12 2.17.0

### 38.12.1 New Features

- *Deployments* can now be managed via the API by using the new *Deployment* class.
- Users can now list available prediction servers using *PredictionServer.list*.
- When *specifying datetime partitioning* settings , *time series* projects can now mark individual features as excluded from feature derivation using the *FeatureSettings.do\_not\_derive* attribute. Any features not specified will be assigned according to the *DatetimePartitioningSpecification.default\_to\_do\_not\_derive* value.
- Users can now submit multiple feature type transformations in a single batch request using *Project.batch\_features\_type\_transform*.
- *Advanced Tuning* for non-Eureqa models (beta feature) is now enabled by default for all users. As of v2.17, all models are now supported other than blenders, open source, prime, scaleout, baseline and user-created.
- Information on feature clustering and the association strength between pairs of numeric or categorical features is now available. *Project.get\_associations* can be used to retrieve pairwise feature association statistics and *Project.get\_association\_matrix\_details* can be used to get a sample of the actual values used to measure association strength.

### 38.12.2 Enhancements

- *number\_of\_do\_not\_derive\_features* has been added to the *datarobot.DatetimePartitioning* class to specify the number of features that are marked as excluded from derivation.
- Users with PyYAML>=5.1 will no longer receive a warning when using the *datarobot* package
- It is now possible to use files with unicode names for creating projects and prediction jobs.
- Users can now embed DataRobot-generated content in a *ComplianceDocTemplate* using keyword tags. [See here](#) for more details.
- The field *calendar\_name* has been added to *datarobot.DatetimePartitioning* to display the name of the calendar used for a project.
- *Prediction intervals* are now supported for start-end retrained models in a time series project.
- Previously, all backtests had to be run before *prediction intervals* for a time series project could be requested with predictions. Now, backtests will be computed automatically if needed when prediction intervals are requested.

### 38.12.3 Bugfixes

- An issue affecting time series project creation for irregularly spaced dates has been fixed.
- *ComplianceDocTemplate* now supports empty text blocks in user sections.



- An issue when using `Predictions.get` to retrieve predictions metadata has been fixed.

### 38.12.4 Documentation Changes

- An overview on working with `ComplianceDocumentation` and `ComplianceDocTemplate` has been created. [See here](#) for more details.

## 38.13 2.16.0

### 38.13.1 New Features

- Three new methods for Series Accuracy have been added to the `DatetimeModel` class.
  - Start a request to calculate Series Accuracy with `DatetimeModel.compute_series_accuracy`
  - Once computed, Series Accuracy can be retrieved as a `pandas.DataFrame` using `DatetimeModel.get_series_accuracy_as_dataframe`
  - Or saved as a CSV using `DatetimeModel.download_series_accuracy_as_csv`
- Users can now access *prediction intervals* data for each prediction with a `DatetimeModel`. For each model, prediction intervals estimate the range of values DataRobot expects actual values of the target to fall within. They are similar to a confidence interval of a prediction, but are based on the residual errors measured during the backtesting for the selected model.

### 38.13.2 Enhancements

- Information on the effective feature derivation window is now available for *time series projects* to specify the full span of historical data required at prediction time. It may be longer than the feature derivation window of the project depending on the differencing settings used.

Additionally, more of the project partitioning settings are also available on the `DatetimeModel` class. The new attributes are:

- `effective_feature_derivation_window_start`
- `effective_feature_derivation_window_end`
- `forecast_window_start`
- `forecast_window_end`
- `windows_basis_unit`

- Prediction metadata is now included in the return of `Predictions.get`

### 38.13.3 Documentation Changes

- Various typo and wording issues have been addressed.
- The example data that was meant to accompany the Time Series examples has been added to the zip file of the download in the *examples*.

## 38.14 2.15.1

### 38.14.1 Enhancements

- `CalendarFile.get_access_list` has been added to the `CalendarFile` class to return a list of users with access to a calendar file.
- A `role` attribute has been added to the `CalendarFile` class to indicate the access level a current user has to a calendar file. For more information on the specific access levels, see the [sharing](#) documentation.

### 38.14.2 Bugfixes

- Previously, attempting to retrieve the `calendar_id` of a project without a set target would result in an error. This has been fixed to return `None` instead.

## 38.15 2.15.0

### 38.15.1 New Features

- Previously available for only Eureqa models, Advanced Tuning methods and objects, including `Model.start_advanced_tuning_session`, `Model.get_advanced_tuning_parameters`, `Model.advanced_tune`, and `AdvancedTuningSession`, now support all models other than blender, open source, and user-created models. Use of Advanced Tuning via API for non-Eureqa models is in beta and not available by default, but can be enabled.
- Calendar Files for time series projects can now be created and managed through the `CalendarFile` class.

### 38.15.2 Enhancements

- The `dataframe` returned from `datarobot.PredictionExplanations.get_all_as_dataframe()` will now have each class label `class_X` be the same from row to row.
- The client is now more robust to networking issues by default. It will retry on more errors and respects `Retry-After` headers in HTTP 413, 429, and 503 responses.
- Added Forecast Distance blender for Time-Series projects configured with more than one Forecast Distance. It blends the selected models creating separate linear models for each Forecast Distance.
- `Project` can now be *shared* with other users.
- `Project.upload_dataset` and `Project.upload_dataset_from_data_source` will return a `PredictionDataset` with `data_quality_warnings` if potential problems exist around the uploaded dataset.
- `relax_known_in_advance_features_check` has been added to `Project.upload_dataset` and `Project.upload_dataset_from_data_source` to allow missing values from the known in advance features in the forecast window at prediction time.
- `cross_series_group_by_columns` has been added to `datarobot.DatetimePartitioning` to allow users the ability to indicate how to further split series into related groups.
- Information retrieval for *ROC Curve* has been extended to include `fraction_predicted_as_positive`, `fraction_predicted_as_negative`, `lift_positive` and `lift_negative`

### 38.15.3 Bugfixes

- Fixes an issue where the client would not be usable if it could not be sure it was compatible with the configured server

### 38.15.4 API Changes

- Methods for creating `datarobot.models.Project`: `create_from_mysql`, `create_from_oracle`, and `create_from_postgresql`, deprecated in 2.11, have now been removed. Use `datarobot.models.Project.create_from_data_source()` instead.
- `datarobot.FeatureSettings` attribute `apriori`, deprecated in 2.11, has been removed. Use `datarobot.FeatureSettings.known_in_advance` instead.
- `datarobot.DatetimePartitioning` attribute `default_to_a_priori`, deprecated in 2.11, has been removed. Use `datarobot.DatetimePartitioning.known_in_advance` instead.
- `datarobot.DatetimePartitioningSpecification` attribute `default_to_a_priori`, deprecated in 2.11, has been removed. Use `datarobot.DatetimePartitioningSpecification.known_in_advance` instead.

### 38.15.5 Deprecation Summary

### 38.15.6 Configuration Changes

- Now requires dependency on package `requests` to be at least version 2.21.
- Now requires dependency on package `urllib3` to be at least version 1.24.

### 38.15.7 Documentation Changes

- Advanced model insights notebook extended to contain information on visualisation of cumulative gains and lift charts.

## 38.16 2.14.2

### 38.16.1 Bugfixes

- Fixed an issue where searches of the HTML documentation would sometimes hang indefinitely

### 38.16.2 Documentation Changes

- Python3 is now the primary interpreter used to build the docs (this does not affect the ability to use the package with Python2)

## 38.17 2.14.1

### 38.17.1 Documentation Changes

- Documentation for the Model Deployment interface has been removed after the corresponding interface was removed in 2.13.0.

## 38.18 2.14.0

### 38.18.1 New Features

- The new method `Model.get_supported_capabilities` retrieves a summary of the capabilities supported by a particular model, such as whether it is eligible for Prime and whether it has word cloud data available.
- New class for working with model compliance documentation feature of DataRobot: `ComplianceDocumentation`
- New class for working with compliance documentation templates: `ComplianceDocTemplate`
- New class `FeatureHistogram` has been added to retrieve feature histograms for a requested maximum bin count
- Time series projects now support binary classification targets.
- Cross series features can now be created within time series multiserries projects using the `use_cross_series_features` and `aggregation_type` attributes of the `datarobot.DatetimePartitioningSpecification`. See the *Time Series* documentation for more info.

### 38.18.2 Enhancements

- Client instantiation now checks the endpoint configuration and provides more informative error messages. It also automatically corrects HTTP to HTTPS if the server responds with a redirect to HTTPS.
- `Project.upload_dataset` and `Project.create` now accept an optional parameter of `dataset_filename` to specify a file name for the dataset. This is ignored for url and file path sources.
- New optional parameter `fallback_to_parent_insights` has been added to `Model.get_lift_chart`, `Model.get_all_lift_charts`, `Model.get_confusion_chart`, `Model.get_all_confusion_charts`, `Model.get_roc_curve`, and `Model.get_all_roc_curves`. When `True`, a frozen model with missing insights will attempt to retrieve the missing insight data from its parent model.
- New `number_of_known_in_advance_features` attribute has been added to the `datarobot.DatetimePartitioning` class. The attribute specifies number of features that are marked as known in advance.
- `Project.set_worker_count` can now update the worker count on a project to the maximum number available to the user.
- *Recommended Models API* can now be used to retrieve model recommendations for datetime partitioned projects
- Timeseries projects can now accept feature derivation and forecast windows intervals in terms of number of the rows rather than a fixed time unit. `DatetimePartitioningSpecification` and `Project.set_target` support new optional parameter `windowsBasisUnit`, either "ROW" or detected time unit.

- Timeseries projects can now accept feature derivation intervals, forecast windows, forecast points and prediction start/end dates in milliseconds.
- *DataSources* and *DataStores* can now be *shared* with other users.
- Training predictions for datetime partitioned projects now support the new data subset *dr.enums.DATA\_SUBSET.ALL\_BACKTESTS* for requesting the predictions for all backtest validation folds.

### 38.18.3 API Changes

- The model recommendation type `AIJRecommended` (deprecated in version 2.13.0) has been removed.

### 38.18.4 Documentation Changes

- **Example notebooks have been updated:**
  - Notebooks now work in Python 2 and Python 3
  - A notebook illustrating time series capability has been added
  - The financial data example has been replaced with an updated introductory example.
- To supplement the embedded Python notebooks in both the PDF and HTML docs bundles, the notebook files and supporting data can now be downloaded from the HTML docs bundle.
- Fixed a minor typo in the code sample for `get_or_request_feature_impact`

## 38.19 2.13.0

### 38.19.1 New Features

- The new method *Model.get\_or\_request\_feature\_impact* functionality will attempt to request feature impact and return the newly created feature impact object or the existing object so two calls are no longer required.
- New methods and objects, including *Model.start\_advanced\_tuning\_session*, *Model.get\_advanced\_tuning\_parameters*, *Model.advanced\_tune*, and *AdvancedTuningSession*, were added to support the setting of Advanced Tuning parameters. This is currently supported for Eureqa models only.
- New `is_starred` attribute has been added to the *Model* class. The attribute specifies whether a model has been marked as starred by user or not.
- Model can be marked as starred or being unstarred with *Model.star\_model* and *Model.unstar\_model*.
- When listing models with *Project.get\_models*, the model list can now be filtered by the `is_starred` value.
- A custom prediction threshold may now be configured for each model via *Model.set\_prediction\_threshold*. When making predictions in binary classification projects, this value will be used when deciding between the positive and negative classes.
- *Project.check\_blendable* can be used to confirm if a particular group of models are eligible for blending as some are not, e.g. scaleout models and datetime models with different training lengths.
- Individual cross validation scores can be retrieved for new models using *Model.get\_cross\_validation\_scores*.

### 38.19.2 Enhancements

- Python 3.7 is now supported.
- Feature impact now returns not only the impact score for the features but also whether they were detected to be redundant with other high-impact features.
- A new `is_blocked` attribute has been added to the `Job` class, specifying whether a job is blocked from execution because one or more dependencies are not yet met.
- The `Featurelist` object now has new attributes reporting its creation time, whether it was created by a user or by DataRobot, and the number of models using the featurelist, as well as a new description field.
- Featurelists can now be renamed and have their descriptions updated with `Featurelist.update` and `ModelingFeaturelist.update`.
- Featurelists can now be deleted with `Featurelist.delete` and `ModelingFeaturelist.delete`.
- `ModelRecommendation.get` now accepts an optional parameter of type `datarobot.enums.RECOMMENDED_MODEL_TYPE` which can be used to get a specific kind of recommendation.
- Previously computed predictions can now be listed and retrieved with the `Predictions` class, without requiring a reference to the original `PredictJob`.

### 38.19.3 Bugfixes

- The Model Deployment interface which was previously visible in the client has been removed to allow the interface to mature, although the raw API is available as a “beta” API without full backwards compatibility support.

### 38.19.4 API Changes

- Added support for retrieving the Pareto Front of a Eureka model. See `ParetoFront`.
- A new recommendation type “Recommended for Deployment” has been added to `ModelRecommendation` which is now returns as the default recommended model when available. See `Model Recommendation`.

### 38.19.5 Deprecation Summary

- The feature previously referred to as “Reason Codes” has been renamed to “Prediction Explanation-s”, to provide increased clarity and accessibility. The old `ReasonCodes` interface has been deprecated and replaced with `PredictionExplanations`.
- The recommendation type “Recommended” is deprecated and will no longer be returned in v2.14 of the API.

### 38.19.6 Documentation Changes

- Added a new documentation section `Model Recommendation`.
- Time series projects support multiserries as well as single series data. They are now documented in the `Time Series Projects` documentation.

## 38.20 2.12.0

### 38.20.1 New Features

- Some models now have Missing Value reports allowing users with access to uncensored blueprints to retrieve a detailed breakdown of how numeric imputation and categorical converter tasks handled missing values. See the [documentation](#) for more information on the report.

## 38.21 2.11.0

### 38.21.1 New Features

- The new `ModelRecommendation` class can be used to retrieve the recommended models for a project.
- A new helper method `cross_validate` was added to class `Model`. This method can be used to request `Model`'s Cross Validation score.
- Training a model with monotonic constraints is now supported. Training with monotonic constraints allows users to force models to learn monotonic relationships with respect to some features and the target. This helps users create accurate models that comply with regulations (e.g. insurance, banking). Currently, only certain blueprints (e.g. `xgboost`) support this feature, and it is only supported for regression and binary classification projects.
- DataRobot now supports `Database Connectivity`, allowing databases to be used as the source of data for projects and prediction datasets. The feature works on top of the JDBC standard, so a variety of databases conforming to that standard are available; a list of databases with tested support for DataRobot is available in the user guide in the web application. See [Database Connectivity](#) for details.
- Added a new feature to retrieve feature logs for time series projects. Check `datarobot.DatetimePartitioning.feature_log_list()` and `datarobot.DatetimePartitioning.feature_log_retrieve()` for details.

### 38.21.2 API Changes

- New attributes supporting monotonic constraints have been added to the `AdvancedOptions`, `Project`, `Model`, and `Blueprint` classes. See [monotonic constraints](#) for more information on how to configure monotonic constraints.
- New parameters `predictions_start_date` and `predictions_end_date` added to `Project.upload_dataset` to support bulk predictions upload for time series projects.

### 38.21.3 Deprecation Summary

- Methods for creating `datarobot.models.Project`: `create_from_mysql`, `create_from_oracle`, and `create_from_postgresql`, have been deprecated and will be removed in 2.14. Use `datarobot.models.Project.create_from_data_source()` instead.
- `datarobot.FeatureSettings` attribute `apriori`, has been deprecated and will be removed in 2.14. Use `datarobot.FeatureSettings.known_in_advance` instead.
- `datarobot.DatetimePartitioning` attribute `default_to_a_priori`, has been deprecated and will be removed in 2.14. `datarobot.DatetimePartitioning.known_in_advance` instead.

- `datarobot.DatetimePartitioningSpecification` attribute `default_to_a_priori`, has been deprecated and will be removed in 2.14. Use `datarobot.DatetimePartitioningSpecification.known_in_advance` instead.

### 38.21.4 Configuration Changes

- Retry settings compatible with those offered by urllib3's `Retry` interface can now be configured. By default, we will now retry connection errors that prevented requests from arriving at the server.

### 38.21.5 Documentation Changes

- The Advanced Model Insights example has been updated to properly handle bin weights when rebinning.

## 38.22 2.9.0

### 38.22.1 New Features

- New `ModelDeployment` class can be used to track status and health of models deployed for predictions.

### 38.22.2 Enhancements

- DataRobot API now supports creating 3 new blender types - Random Forest, TensorFlow, LightGBM.
- Multiclass projects now support blenders creation for 3 new blender types as well as Average and ENET blenders.
- Models can be trained by requesting a particular row count using the new `training_row_count` argument with `Project.train`, `Model.train` and `Model.request_frozen_model` in non-datetime partitioned projects, as an alternative to the previous option of specifying a desired percentage of the project dataset. Specifying model size by row count is recommended when the float precision of `sample_pct` could be problematic, e.g. when training on a small percentage of the dataset or when training up to partition boundaries.
- New attributes `max_train_rows`, `scaleout_max_train_pct`, and `scaleout_max_train_rows` have been added to `Project`. `max_train_rows` specified the equivalent value to the existing `max_train_pct` as a row count. The scaleout fields can be used to see how far scaleout models can be trained on projects, which for projects taking advantage of scalable ingest may exceed the limits on the data available to non-scaleout blueprints.
- Individual features can now be marked as *a priori* or not *a priori* using the new `feature_settings` attribute when setting the target or specifying datetime partitioning settings on time series projects. Any features not specified in the `feature_settings` parameter will be assigned according to the `default_to_a_priori` value.
- Three new options have been made available in the `datarobot.DatetimePartitioningSpecification` class to fine-tune how time-series projects derive modeling features. `treat_as_exponential` can control whether data is analyzed as an exponential trend and transformations like log-transform are applied. `differencing_method` can control which differencing method to use for stationary data. `periodicities` can be used to specify periodicities occurring within the data. All are optional and defaults will be chosen automatically if they are unspecified.



### 38.22.3 API Changes

- Now `training_row_count` is available on non-datetime models as well as `rowCount` based datetime models. It reports the number of rows used to train the model (equivalent to `sample_pct`).
- Features retrieved from `Feature.get` now include `target_leakage`.

## 38.23 2.8.1

### 38.23.1 Bugfixes

- The documented default `connect_timeout` will now be correctly set for all configuration mechanisms, so that requests that fail to reach the DataRobot server in a reasonable amount of time will now error instead of hanging indefinitely. If you observe that you have started seeing `ConnectTimeout` errors, please configure your `connect_timeout` to a larger value.
- Version of `trafaret` library this package depends on is now pinned to `trafaret>=0.7, <1.1` since versions outside that range are known to be incompatible.

## 38.24 2.8.0

### 38.24.1 New Features

- The DataRobot API supports the creation, training, and predicting of multiclass classification projects. DataRobot, by default, handles a dataset with a numeric target column as regression. If your data has a numeric cardinality of fewer than 11 classes, you can override this behavior to instead create a multiclass classification project from the data. To do so, use the `set_target` function, setting `target_type='Multiclass'`. If DataRobot recognizes your data as categorical, and it has fewer than 11 classes, using multiclass will create a project that classifies which label the data belongs to.
- The DataRobot API now includes Rating Tables. A rating table is an exportable csv representation of a model. Users can influence predictions by modifying them and creating a new model with the modified table. See the [documentation](#) for more information on how to use rating tables.
- `scaleout_modeling_mode` has been added to the `AdvancedOptions` class used when setting a project target. It can be used to control whether scaleout models appear in the autopilot and/or available blueprints. Scaleout models are only supported in the Hadoop environment with the corresponding user permission set.
- A new premium add-on product, Time Series, is now available. New projects can be created as time series projects which automatically derive features from past data and forecast the future. See the [time series documentation](#) for more information.
- The `Feature` object now returns the EDA summary statistics (i.e., mean, median, min, max, and standard deviation) for features where this is available (e.g., numeric, date, time, currency, and length features). These summary statistics will be formatted in the same format as the data it summarizes.
- The DataRobot API now supports Training Predictions workflow. Training predictions are made by a model for a subset of data from original dataset. User can start a job which will make those predictions and retrieve them. See the [documentation](#) for more information on how to use training predictions.
- DataRobot now supports retrieving a [model blueprint chart](#) and a [model blueprint docs](#).

- With the introduction of Multiclass Classification projects, DataRobot needed a better way to explain the performance of a multiclass model so we created a new Confusion Chart. The API now supports retrieving and interacting with confusion charts.

## 38.24.2 Enhancements

- *DatetimePartitioningSpecification* now includes the optional *disable\_holdout* flag that can be used to disable the holdout fold when creating a project with datetime partitioning.
- When retrieving reason codes on a project using an exposure column, predictions that are adjusted for exposure can be retrieved.
- File URIs can now be used as sourcedata when creating a project or uploading a prediction dataset. The file URI must refer to an allowed location on the server, which is configured as described in the user guide documentation.
- The advanced options available when setting the target have been extended to include the new parameter `events_count` as a part of the *AdvancedOptions* object to allow specifying the events count column. See the user guide documentation in the webapp for more information on events count.
- *PredictJob.get\_predictions* now returns predicted probability for each class in the dataframe.
- *PredictJob.get\_predictions* now accepts *prefix* parameter to prefix the classes name returned in the predictions dataframe.

## 38.24.3 API Changes

- Add *target\_type* parameter to *set\_target()* and *start()*, used to override the project default.

## 38.25 2.7.2

### 38.25.1 Documentation Changes

- Updated link to the publicly hosted documentation.

## 38.26 2.7.1

### 38.26.1 Documentation Changes

- Online documentation hosting has migrated from PythonHosted to Read The Docs. Minor code changes have been made to support this.

## 38.27 2.7.0

### 38.27.1 New Features

- Lift chart data for models can be retrieved using the *Model.get\_lift\_chart* and *Model.get\_all\_lift\_charts* methods.
- ROC curve data for models in classification projects can be retrieved using the *Model.get\_roc\_curve* and *Model.get\_all\_roc\_curves* methods.

- Semi-automatic autopilot mode is removed.
- Word cloud data for text processing models can be retrieved using *Model.get\_word\_cloud* method.
- Scoring code JAR file can be downloaded for models supporting code generation.

### 38.27.2 Enhancements

- A *\_\_repr\_\_* method has been added to the *PredictionDataset* class to improve readability when using the client interactively.
- *Model.get\_parameters* now includes an additional key in the derived features it includes, showing the coefficients for individual stages of multistage models (e.g. Frequency-Severity models).
- When training a *DatetimeModel* on a window of data, a *time\_window\_sample\_pct* can be specified to take a uniform random sample of the training data instead of using all data within the window.
- Installing of DataRobot package now has an “Extra Requirements” section that will install all of the dependencies needed to run the example notebooks.

### 38.27.3 Documentation Changes

- A new example notebook describing how to visualize some of the newly available model insights including lift charts, ROC curves, and word clouds has been added to the examples section.
- A new section for *Common Issues* has been added to *Getting Started* to help debug issues related to client installation and usage.

## 38.28 2.6.1

### 38.28.1 Bugfixes

- Fixed a bug with *Model.get\_parameters* raising an exception on some valid parameter values.

### 38.28.2 Documentation Changes

- Fixed sorting order in Feature Impact example code snippet.

## 38.29 2.6.0

### 38.29.1 New Features

- A new partitioning method (datetime partitioning) has been added. The recommended workflow is to preview the partitioning by creating a *DatetimePartitioningSpecification* and passing it into *DatetimePartitioning.generate*, inspect the results and adjust as needed for the specific project dataset by adjusting the *DatetimePartitioningSpecification* and re-generating, and then set the target by passing the final *DatetimePartitioningSpecification* object to the *partitioning\_method* parameter of *Project.set\_target*.
- When interacting with datetime partitioned projects, *DatetimeModel* can be used to access more information specific to models in datetime partitioned projects. See [the documentation](#) for more information on differences in the modeling workflow for datetime partitioned projects.

- The advanced options available when setting the target have been extended to include the new parameters `offset` and `exposure` (part of the `AdvancedOptions` object) to allow specifying offset and exposure columns to apply to predictions generated by models within the project. See the user guide documentation in the webapp for more information on offset and exposure columns.
- Blueprints can now be retrieved directly by `project_id` and `blueprint_id` via `Blueprint.get`.
- Blueprint charts can now be retrieved directly by `project_id` and `blueprint_id` via `BlueprintChart.get`. If you already have an instance of `Blueprint` you can retrieve its chart using `Blueprint.get_chart`.
- Model parameters can now be retrieved using `ModelParameters.get`. If you already have an instance of `Model` you can retrieve its parameters using `Model.get_parameters`.
- Blueprint documentation can now be retrieved using `Blueprint.get_documents`. It will contain information about the task, its parameters and (when available) links and references to additional sources.
- The DataRobot API now includes Reason Codes. You can now compute reason codes for prediction datasets. You are able to specify thresholds on which rows to compute reason codes for to speed up computation by skipping rows based on the predictions they generate. See the reason codes [documentation](#) for more information.

## 38.29.2 Enhancements

- A new parameter has been added to the `AdvancedOptions` used with `Project.set_target`. By specifying `accuracyOptimizedMb=True` when creating `AdvancedOptions`, longer-running models that may have a high accuracy will be included in the autopilot and made available to run manually.
- A new option for `Project.create_type_transform_feature` has been added which explicitly truncates data when casting numerical data as categorical data.
- Added 2 new blenders for projects that use MAD or Weighted MAD as a metric. The MAE blender uses BFGS optimization to find linear weights for the blender that minimize mean absolute error (compared to the GLM blender, which finds linear weights that minimize RMSE), and the MAEL1 blender uses BFGS optimization to find linear weights that minimize MAE + a L1 penalty on the coefficients (compared to the ENET blender, which minimizes RMSE + a combination of the L1 and L2 penalty on the coefficients).

## 38.29.3 Bugfixes

- Fixed a bug (affecting Python 2 only) with printing any model (including frozen and prime models) whose `model_type` is not ascii.
- FrozenModels were unable to correctly use methods inherited from Model. This has been fixed.
- When calling `get_result` for a Job, ModelJob, or PredictJob that has errored, `AsyncProcessUnsuccessfulError` will now be raised instead of `JobNotFinished`, consistently with the behaviour of `get_result_when_complete`.

## 38.29.4 Deprecation Summary

- Support for the experimental Recommender Problems projects has been removed. Any code relying on `RecommenderSettings` or the `recommender_settings` argument of `Project.set_target` and `Project.start` will error.
- `Project.update`, deprecated in v2.2.32, has been removed in favor of specific updates: `rename`, `unlock_holdout`, `set_worker_count`.

### 38.29.5 Documentation Changes

- The link to Configuration from the Quickstart page has been fixed.

## 38.30 2.5.1

### 38.30.1 Bugfixes

- Fixed a bug (affecting Python 2 only) with printing blueprints whose names are not ascii.
- Fixed an issue where the weights column (for weighted projects) did not appear in the *advanced\_options* of a *Project*.

## 38.31 2.5.0

### 38.31.1 New Features

- Methods to work with blender models have been added. Use *Project.blend* method to create new blenders, *Project.get\_blenders* to get the list of existing blenders and *BlenderModel.get* to retrieve a model with blender-specific information.
- Projects created via the API can now use smart downsampling when setting the target by passing *smart\_downsampled* and *majority\_downsampling\_rate* into the *AdvancedOptions* object used with *Project.set\_target*. The smart sampling options used with an existing project will be available as part of *Project.advanced\_options*.
- Support for frozen models, which use tuning parameters from a parent model for more efficient training, has been added. Use *Model.request\_frozen\_model* to create a new frozen model, *Project.get\_frozen\_models* to get the list of existing frozen models and *FrozenModel.get* to retrieve a particular frozen model.

### 38.31.2 Enhancements

- The inferred date format (e.g. `âĀĪJ%Y-%m-%d %H:%M:%SâĀĪ`) is now included in the Feature object. For non-date features, it will be None.
- When specifying the API endpoint in the configuration, the client will now behave correctly for endpoints with and without trailing slashes.

## 38.32 2.4.0

### 38.32.1 New Features

- The premium add-on product *DataRobot Prime* has been added. You can now approximate a model on the leaderboard and download executable code for it. See documentation for further details, or talk to your account representative if the feature is not available on your account.
- (Only relevant for on-premise users with a Standalone Scoring cluster.) Methods (*request\_transferable\_export* and *download\_export*) have been added to the *Model* class for exporting models (which will only work if model export is turned on). There is a new class *ImportedModel* for managing imported models on a Standalone Scoring cluster.

- It is now possible to create projects from a WebHDFS, PostgreSQL, Oracle or MySQL data source. For more information see the documentation for the relevant *Project* classmethods: *create\_from\_hdfs*, *create\_from\_postgresql*, *create\_from\_oracle* and *create\_from\_mysql*.
- *Job.wait\_for\_completion*, which waits for a job to complete without returning anything, has been added.

### 38.32.2 Enhancements

- The client will now check the API version offered by the server specified in configuration, and give a warning if the client version is newer than the server version. The DataRobot server is always backwards compatible with old clients, but new clients may have functionality that is not implemented on older server versions. This issue mainly affects users with on-premise deployments of DataRobot.

### 38.32.3 Bugfixes

- Fixed an issue where *Model.request\_predictions* might raise an error when predictions finished very quickly instead of returning the job.

### 38.32.4 API Changes

- To set the target with quickrun autopilot, call *Project.set\_target* with *mode=AUTOPILOT\_MODE.QUICK* instead of specifying *quickrun=True*.

### 38.32.5 Deprecation Summary

- Semi-automatic mode for autopilot has been deprecated and will be removed in 3.0. Use manual or fully automatic instead.
- Use of the *quickrun* argument in *Project.set\_target* has been deprecated and will be removed in 3.0. Use *mode=AUTOPILOT\_MODE.QUICK* instead.

### 38.32.6 Configuration Changes

- It is now possible to control the SSL certificate verification by setting the parameter *ssl\_verify* in the config file.

### 38.32.7 Documentation Changes

- The “IJModeling Airline Delay” example notebook has been updated to work with the new 2.3 enhancements.
- Documentation for the generic *Job* class has been added.
- Class attributes are now documented in the *API Reference* section of the documentation.
- The changelog now appears in the documentation.
- There is a new section dedicated to configuration, which lists all of the configuration options and their meanings.

## 38.33 2.3.0

### 38.33.1 New Features

- The DataRobot API now includes Feature Impact, an approach to measuring the relevance of each feature that can be applied to any model. The *Model* class now includes methods *request\_feature\_impact* (which creates and returns a feature impact job) and *get\_feature\_impact* (which can retrieve completed feature impact results).
- A new improved workflow for predictions now supports first uploading a dataset via *Project.upload\_dataset*, then requesting predictions via *Model.request\_predictions*. This allows us to better support predictions on larger datasets and non-ascii files.
- Datasets previously uploaded for predictions (represented by the *PredictionDataset* class) can be listed from *Project.get\_datasets* and retrieve and deleted via *PredictionDataset.get* and *PredictionDataset.delete*.
- You can now create a new feature by re-interpreting the type of an existing feature in a project by using the *Project.create\_type\_transform\_feature* method.
- The *Job* class now includes a *get* method for retrieving a job and a *cancel* method for canceling a job.
- All of the jobs classes (*Job*, *ModelJob*, *PredictJob*) now include the following new methods: *refresh* (for refreshing the data in the job object), *get\_result* (for getting the completed resource resulting from the job), and *get\_result\_when\_complete* (which waits until the job is complete and returns the results, or times out).
- A new method *Project.refresh* can be used to update *Project* objects with the latest state from the server.
- A new function *datarobot.async.wait\_for\_async\_resolution* can be used to poll for the resolution of any generic asynchronous operation on the server.

### 38.33.2 Enhancements

- The *JOB\_TYPE* enum now includes *FEATURE\_IMPACT*.
- The *QUEUE\_STATUS* enum now includes *ABORTED* and *COMPLETED*.
- The *Project.create* method now has a *read\_timeout* parameter which can be used to keep open the connection to DataRobot while an uploaded file is being processed. For very large files this time can be substantial. Appropriately raising this value can help avoid timeouts when uploading large files.
- The method *Project.wait\_for\_autopilot* has been enhanced to error if the project enters a state where autopilot may not finish. This avoids a situation that existed previously where users could wait indefinitely on their project that was not going to finish. However, users are still responsible to make sure a project has more than zero workers, and that the queue is not paused.
- *Feature.get* now supports retrieving features by feature name. (For backwards compatibility, feature IDs are still supported until 3.0.)
- File paths that have unicode directory names can now be used for creating projects and PredictJobs. The filename itself must still be ascii, but containing directory names can have other encodings.
- Now raises more specific *JobAlreadyRequested* exception when we refuse a model fitting request as a duplicate. Users can explicitly catch this exception if they want it to be ignored.
- A *file\_name* attribute has been added to the *Project* class, identifying the file name associated with the original project dataset. Note that if the project was created from a data frame, the file name may not be helpful.
- The connect timeout for establishing a connection to the server can now be set directly. This can be done in the yaml configuration of the client, or directly in the code. The default timeout has been lowered from 60 seconds to 6 seconds, which will make detecting a bad connection happen much quicker.

### 38.33.3 Bugfixes

- Fixed a bug (affecting Python 2 only) with printing features and featurelists whose names are not ascii.

### 38.33.4 API Changes

- Job class hierarchy is rearranged to better express the relationship between these objects. See documentation for *datarobot.models.job* for details.
- *Featurelist* objects now have a *project\_id* attribute to indicate which project they belong to. Directly accessing the *project* attribute of a *Featurelist* object is now deprecated
- Support INI-style configuration, which was deprecated in v2.1, has been removed. *yaml* is the only supported configuration format.
- The method *Project.get\_jobs* method, which was deprecated in v2.1, has been removed. Users should use the *Project.get\_model\_jobs* method instead to get the list of model jobs.

### 38.33.5 Deprecation Summary

- *PredictJob.create* has been deprecated in favor of the alternate workflow using *Model.request\_predictions*.
- *Feature.converter* (used internally for object construction) has been made private.
- **Model.fetch\_resource\_data has been deprecated and will be removed in 3.0. To fetch a model from its ID, use Model.get.**
- The ability to use *Feature.get* with feature IDs (rather than names) is deprecated and will be removed in 3.0.
- Instantiating a *Project*, *Model*, *Blueprint*, *Featurelist*, or *Feature* instance from a *dict* of data is now deprecated. Please use the *from\_data* classmethod of these classes instead. Additionally, instantiating a *Model* from a tuple or by using the keyword argument *data* is also deprecated.
- Use of the attribute *Featurelist.project* is now deprecated. You can use the *project\_id* attribute of a *Featurelist* to instantiate a *Project* instance using *Project.get*.
- Use of the attributes *Model.project*, *Model.blueprint*, and *Model.featurelist* are all deprecated now to avoid use of partially instantiated objects. Please use the ids of these objects instead.
- Using a *Project* instance as an argument in *Featurelist.get* is now deprecated. Please use a *project\_id* instead. Similarly, using a *Project* instance in *Model.get* is also deprecated, and a *project\_id* should be used in its place.

### 38.33.6 Configuration Changes

- Previously it was possible (though unintended) that the client configuration could be mixed through environment variables, configuration files, and arguments to *datarobot.Client*. This logic is now simpler - please see the *Getting Started* section of the documentation for more information.

## 38.34 2.2.33

### 38.34.1 Bugfixes

- Fixed a bug with non-ascii project names using the package with Python 2.



- Fixed an error that occurred when printing projects that had been constructed from an ID only or printing printing models that had been constructed from a tuple (which impacted printing PredictJobs).
- Fixed a bug with project creation from non-ascii file names. Project creation from non-ascii file names is not supported, so this now raises a more informative exception. The project name is no longer used as the file name in cases where we do not have a file name, which prevents non-ascii project names from causing problems in those circumstances.
- Fixed a bug (affecting Python 2 only) with printing projects, features, and featurelists whose names are not ascii.

## 38.35 2.2.32

### 38.35.1 New Features

- `Project.get_features` and `Feature.get` methods have been added for feature retrieval.
- A generic `Job` entity has been added for use in retrieving the entire queue at once. Calling `Project.get_all_jobs` will retrieve all (appropriately filtered) jobs from the queue. Those can be cancelled directly as generic jobs, or transformed into instances of the specific job class using `ModelJob.from_job` and `PredictJob.from_job`, which allow all functionality previously available via the `ModelJob` and `PredictJob` interfaces.
- `Model.train` now supports `featurelist_id` and `scoring_type` parameters, similar to `Project.train`.

### 38.35.2 Enhancements

- Deprecation warning filters have been updated. By default, a filter will be added ensuring that usage of deprecated features will display a warning once per new usage location. In order to hide deprecation warnings, a filter like `warnings.filterwarnings('ignore', category=DataRobotDeprecationWarning)` can be added to a script so no such warnings are shown. Watching for deprecation warnings to avoid reliance on deprecated features is recommended.
- If your client is misconfigured and does not specify an endpoint, the cloud production server is no longer used as the default as in many cases this is not the correct default.
- This changelog is now included in the distributable of the client.

### 38.35.3 Bugfixes

- Fixed an issue where updating the global client would not affect existing objects with cached clients. Now the global client is used for every API call.
- An issue where mistyping a filepath for use in a file upload has been resolved. Now an error will be raised if it looks like the raw string content for modeling or predictions is just one single line.

### 38.35.4 API Changes

- Use of username and password to authenticate is no longer supported - use an API token instead.
- Usage of `start_time` and `finish_time` parameters in `Project.get_models` is not supported both in filtering and ordering of models

- Default value of `sample_pct` parameter of `Model.train` method is now `None` instead of `100`. If the default value is used, models will be trained with all of the available *training* data based on project configuration, rather than with entire dataset including holdout for the previous default value of `100`.
- `order_by` parameter of `Project.list` which was deprecated in v2.0 has been removed.
- `recommendation_settings` parameter of `Project.start` which was deprecated in v0.2 has been removed.
- `Project.status` method which was deprecated in v0.2 has been removed.
- `Project.wait_for_aim_stage` method which was deprecated in v0.2 has been removed.
- `Delay`, `ConstantDelay`, `NoDelay`, `ExponentialBackoffDelay`, `RetryManager` classes from `retry` module which were deprecated in v2.1 were removed.
- Package renamed to `datarobot`.

### 38.35.5 Deprecation Summary

- `Project.update` deprecated in favor of specific updates: `rename`, `unlock_holdout`, `set_worker_count`.

### 38.35.6 Documentation Changes

- A new use case involving financial data has been added to the `examples` directory.
- Added documentation for the partition methods.

## 38.36 2.1.31

### 38.36.1 Bugfixes

- In Python 2, using a unicode token to instantiate the client will now work correctly.

## 38.37 2.1.30

### 38.37.1 Bugfixes

- The minimum required version of `trafaret` has been upgraded to `0.7.1` to get around an incompatibility between it and `setuptools`.

## 38.38 2.1.29

### 38.38.1 Enhancements

- Minimal used version of `requests_toolbelt` package changed from `0.4` to `0.6`

## 38.39 2.1.28

### 38.39.1 New Features

- Default to reading YAML config file from `~/.config/datarobot/drconfig.yaml`
- Allow `config_path` argument to client
- `wait_for_autopilot` method added to `Project`. This method can be used to block execution until autopilot has finished running on the project.
- Support for specifying which featurelist to use with initial autopilot in `Project.set_target`
- `Project.get_predict_jobs` method has been added, which looks up all prediction jobs for a project
- `Project.start_autopilot` method has been added, which starts autopilot on specified featurelist
- The schema for `PredictJob` in DataRobot API v2.1 now includes a message. This attribute has been added to the `PredictJob` class.
- `PredictJob.cancel` now exists to cancel prediction jobs, mirroring `ModelJob.cancel`
- `Project.from_async` is a new classmethod that can be used to wait for an async resolution in project creation. Most users will not need to know about it as it is used behind the scenes in `Project.create` and `Project.set_target`, but power users who may run into periodic connection errors will be able to catch the new `ProjectAsyncFailureError` and decide if they would like to resume waiting for async process to resolve

### 38.39.2 Enhancements

- `AUTOPILOT_MODE` enum now uses string names for autopilot modes instead of numbers

### 38.39.3 Deprecation Summary

- `ConstantDelay`, `NoDelay`, `ExponentialBackoffDelay`, and `RetryManager` utils are now deprecated
- INI-style config files are now deprecated (in favor of YAML config files)
- Several functions in the `utils` submodule are now deprecated (they are being moved elsewhere and are not considered part of the public interface)
- `Project.get_jobs` has been renamed `Project.get_model_jobs` for clarity and deprecated
- Support for the experimental date partitioning has been removed in DataRobot API, so it is being removed from the client immediately.

### 38.39.4 API Changes

- In several places where `AppPlatformError` was being raised, now `TypeError`, `ValueError` or `InputNotUnderstoodError` are now used. With this change, one can now safely assume that when catching an `AppPlatformError` it is because of an unexpected response from the server.
- `AppPlatformError` has gained a two new attributes, `status_code` which is the HTTP status code of the unexpected response from the server, and `error_code` which is a DataRobot-defined error code. `error_code` is not used by any routes in DataRobot API 2.1, but will be in the future. In cases where it is not provided, the instance of `AppPlatformError` will have the attribute `error_code` set to `None`.

- Two new subclasses of `AppPlatformError` have been introduced, `ClientError` (for 400-level response status codes) and `ServerError` (for 500-level response status codes). These will make it easier to build automated tooling that can recover from periodic connection issues while polling.
- If a `ClientError` or `ServerError` occurs during a call to `Project.from_async`, then a `ProjectAsyncFailureError` (a subclass of `AsyncFailureError`) will be raised. That exception will have the `status_code` of the unexpected response from the server, and the location that was being polled to wait for the asynchronous process to resolve.

## 38.40 2.0.27

### 38.40.1 New Features

- `PredictJob` class was added to work with prediction jobs
- `wait_for_async_predictions` function added to `predict_job` module

### 38.40.2 Deprecation Summary

- The `order_by` parameter of the `Project.list` is now deprecated.

## 38.41 0.2.26

### 38.41.1 Enhancements

- `Project.set_target` will re-fetch the project data after it succeeds, keeping the client side in sync with the state of the project on the server
- `Project.create_featurelist` now throws `DuplicateFeaturesError` exception if passed list of features contains duplicates
- `Project.get_models` now supports `snake_case` arguments to its `order_by` keyword

### 38.41.2 Deprecation Summary

- `Project.wait_for_aim_stage` is now deprecated, as the REST Async flow is a more reliable method of determining that project creation has completed successfully
- `Project.status` is deprecated in favor of `Project.get_status`
- `recommendation_settings` parameter of `Project.start` is deprecated in favor of `recommender_settings`

### 38.41.3 Bugfixes

- `Project.wait_for_aim_stage` changed to support Python 3
- Fixed incorrect value of `SCORING_TYPE.cross_validation`
- Models returned by `Project.get_models` will now be correctly ordered when the `order_by` keyword is used

## 38.42 0.2.25

- Pinned versions of required libraries

## 38.43 0.2.24

Official release of v0.2

## 38.44 0.1.24

- Updated documentation
- Renamed parameter *name* of *Project.create* and *Project.start* to *project\_name*
- Removed *Model.predict* method
- *wait\_for\_async\_model\_creation* function added to *modeljob* module
- *wait\_for\_async\_status\_service* of *Project* class renamed to *\_wait\_for\_async\_status\_service*
- Can now use *auth\_token* in config file to configure SDK

## 38.45 0.1.23

- Fixes a method that pointed to a removed route

## 38.46 0.1.22

- Added *featurelist\_id* attribute to *ModelJob* class

## 38.47 0.1.21

- Removes *model* attribute from *ModelJob* class

## 38.48 0.1.20

- Project creation raises *AsyncProjectCreationError* if it was unsuccessful
- Removed *Model.list\_prime\_rulesets* and *Model.get\_prime\_ruleset* methods
- Removed *Model.predict\_batch* method
- Removed *Project.create\_prime\_model* method
- Removed *PrimeRuleSet* model
- Adds backwards compatibility bridge for *ModelJob* async
- Adds *ModelJob.get* and *ModelJob.get\_model*

## 38.49 0.1.19

- Minor bugfixes in *wait\_for\_async\_status\_service*

## 38.50 0.1.18

- Removes *submit\_model* from Project until serverside implementation is improved
- Switches training URLs for new resource-based route at `/projects/<project_id>/models/`
- Job renamed to ModelJob, and using modelJobs route
- Fixes an inconsistency in argument order for *train* methods

## 38.51 0.1.17

- *wait\_for\_async\_status\_service* timeout increased from 60s to 600s

## 38.52 0.1.16

- *Project.create* will now handle both async/sync project creation

## 38.53 0.1.15

- All routes pluralized to sync with changes in API
- *Project.get\_jobs* will request all jobs when no param specified
- dataframes from *predict* method will have pythonic names
- *Project.get\_status* created, *Project.status* now deprecated
- *Project.unlock\_holdout* created.
- Added *quickrun* parameter to *Project.set\_target*
- Added *modelCategory* to Model schema
- Add *permalinks* featrue to Project and Model objects.
- *Project.create\_prime\_model* created

## 38.54 0.1.14

- *Project.set\_worker\_count* fix for compatibility with API change in project update.

## 38.55 0.1.13

- Add positive class to *set\_target*.
- **Change attributes names of *Project*, *Model*, *Job* and *Blueprint***
  - *features* in *Model*, *Job* and *Blueprint* are now *processes*
  - *dataset\_id* and *dataset\_name* migrated to *featurelist\_id* and *featurelist\_name*.
  - *samplepct* -> *sample\_pct*
- *Model* has now *blueprint*, *project*, and *featurlist* attributes.
- Minor bugfixes.

## 38.56 0.1.12

- Minor fixes regarding rename *Job* attributes. *features* attributes now named *processes*, *samplepct* now is *sample\_pct*.

## 38.57 0.1.11

(May 27, 2015)

- Minor fixes regarding migrating API from under\_score names to camelCase.

## 38.58 0.1.10

(May 20, 2015)

- Remove *Project.upload\_file*, *Project.upload\_file\_from\_url* and *Project.attach\_file* methods. Moved all logic that uploading file to *Project.create* method.

## 38.59 0.1.9

(May 15, 2015)

- Fix uploading file causing a lot of memory usage. Minor bugfixes.





## CHAPTER 39

---

### Indices and tables

---

- `genindex`
- `modindex`
- `search`



### d

`datarobot.models.training_predictions,`  
[532](#)



## A

Accuracy (class in *datarobot.models*), 290  
 AccuracyOverTime (class in *datarobot.models*), 291  
 AccuracyOverTimePlot (class in *datarobot.models.datetime\_trend\_plots*), 266  
 AccuracyOverTimePlotPreview (class in *datarobot.models.datetime\_trend\_plots*), 267  
 AccuracyOverTimePlotsMetadata (class in *datarobot.models.datetime\_trend\_plots*), 265  
 advanced\_tune() (*datarobot.models.BlenderModel* method), 378  
 advanced\_tune() (*datarobot.models.DatetimeModel* method), 413  
 advanced\_tune() (*datarobot.models.Model* method), 355  
 advanced\_tune() (*datarobot.models.PrimeModel* method), 359  
 advanced\_tune() (*datarobot.models.RatingTableModel* method), 434  
 AdvancedOptions (class in *datarobot.helpers*), 179  
 AdvancedTuningSession (class in *datarobot.models.advanced\_tuning*), 454  
 AnomalyAssessmentExplanations (class in *datarobot.models.anomaly\_assessment*), 184  
 AnomalyAssessmentPredictionsPreview (class in *datarobot.models.anomaly\_assessment*), 186  
 AnomalyAssessmentRecord (class in *datarobot.models.anomaly\_assessment*), 182  
 AnomalyOverTimePlot (class in *datarobot.models.datetime\_trend\_plots*), 271  
 AnomalyOverTimePlotPreview (class in *datarobot.models.datetime\_trend\_plots*), 272  
 AnomalyOverTimePlotsMetadata (class in *datarobot.models.datetime\_trend\_plots*), 270

as\_dataframe() (*datarobot.models.PairwiseConditionalProbabilities* method), 306  
 as\_dataframe() (*datarobot.models.PairwiseCorrelations* method), 304  
 as\_dataframe() (*datarobot.models.PairwiseJointProbabilities* method), 305  
 assign\_training\_data() (*datarobot.CustomInferenceModel* method), 224  
 AutomatedDocument (class in *datarobot.models.automated\_documentation*), 206

## B

Backtest (class in *datarobot.helpers.partitioning\_methods*), 472  
 BacktestSpecification (class in *datarobot*), 463  
 batch\_features\_type\_transform() (*datarobot.models.Project* method), 518  
 BatchPredictionJob (class in *datarobot.models*), 187  
 BatchPredictionJobDefinition (class in *datarobot.models*), 194  
 blend() (*datarobot.models.Project* method), 514  
 BlenderModel (class in *datarobot.models*), 376  
 Blueprint (class in *datarobot.models*), 199  
 BlueprintChart (class in *datarobot.models*), 200  
 BlueprintTaskDocument (class in *datarobot.models*), 199  
 bucket\_sample\_sizes (*datarobot.models.AccuracyOverTime* attribute), 292  
 bucket\_values (*datarobot.models.AccuracyOverTime* attribute), 292  
 bucket\_values (*datarobot.models.ServiceStatsOverTime* attribute), 288

## C

calculate\_feature\_impact() (*datarobot.CustomInferenceImage* method),

219  
`calculate_feature_impact()`  
 (`datarobot.CustomModelVersion` *method*), 231  
`calculate_prediction_intervals()`  
 (`datarobot.models.DatetimeModel` *method*), 406  
`CalendarFile` (*class in datarobot*), 201  
`cancel()` (`datarobot.CustomModelTest` *method*), 226  
`cancel()` (`datarobot.CustomModelVersionDependencyBuild` *method*), 232  
`cancel()` (`datarobot.models.FeatureImpactJob` *method*), 333  
`cancel()` (`datarobot.models.Job` *method*), 329  
`cancel()` (`datarobot.models.ModelJob` *method*), 456  
`cancel()` (`datarobot.models.PredictJob` *method*), 479  
`cancel()` (`datarobot.models.ShapMatrixJob` *method*), 331  
`cancel()` (`datarobot.models.TrainingPredictions.Job` *method*), 330  
`check_blendable()` (`datarobot.models.Project` *method*), 514  
`clone_project()` (`datarobot.models.Project` *method*), 519  
`collect_payload()`  
 (`datarobot.DatetimePartitioningSpecification` *method*), 463  
`ComplianceDocTemplate` (*class in datarobot.models.compliance\_doc\_template*), 210  
`ComplianceDocumentation` (*class in datarobot.models.compliance\_documentation*), 212  
`compute()` (`datarobot.models.anomaly_assessment.AnomalyAssessment` *method*), 183  
`compute()` (`datarobot.models.visualai.ImageActivationMap` *class method*), 539  
`compute()` (`datarobot.models.visualai.ImageAugmentationSample` *class method*), 542  
`compute()` (`datarobot.models.visualai.ImageEmbedding` *class method*), 538  
`compute_datetime_trend_plots()`  
 (`datarobot.models.DatetimeModel` *method*), 406  
`compute_series_accuracy()`  
 (`datarobot.models.DatetimeModel` *method*), 402  
`ConfusionChart` (*class in datarobot.models.confusion\_chart*), 213  
`Connector` (*class in datarobot*), 245  
`construct_duration_string()` (*in module datarobot.helpers.partitioning\_methods*), 474  
`copy()` (`datarobot.CustomTask` *class method*), 238  
`copy_custom_model()`  
 (`datarobot.CustomInferenceModel` *class method*), 222  
`create()` (`datarobot.CalendarFile` *class method*), 201  
`create()` (`datarobot.Connector` *class method*), 246  
`create()` (`datarobot.CustomInferenceImage` *class method*), 218  
`create()` (`datarobot.CustomInferenceModel` *class method*), 222  
`create()` (`datarobot.CustomModelTest` *class method*), 224  
`create()` (`datarobot.CustomTask` *class method*), 238  
`create()` (`datarobot.DataDriver` *class method*), 244  
`create()` (`datarobot.DataSource` *class method*), 252  
`create()` (`datarobot.DataStore` *class method*), 248  
`create()` (`datarobot.ExecutionEnvironment` *class method*), 233  
`create()` (`datarobot.ExecutionEnvironmentVersion` *class method*), 235  
`create()` (`datarobot.ExternalScores` *class method*), 293  
`create()` (`datarobot.models.BatchPredictionJobDefinition` *class method*), 194  
`create()` (`datarobot.models.compliance_doc_template.ComplianceDocTemplate` *class method*), 211  
`create()` (`datarobot.models.ImportedModel` *class method*), 431  
`create()` (`datarobot.models.PayoffMatrix` *class method*), 475  
`create()` (`datarobot.models.PredictJob` *class method*), 478  
`create()` (`datarobot.models.Project` *class method*), 495  
`create()` (`datarobot.models.RatingTable` *class method*), 522  
`create()` (`datarobot.models.RelationshipsConfiguration` *class method*), 311  
`create()` (`datarobot.models.SecondaryDatasetConfigurations` *class method*), 317  
`create()` (`datarobot.models.ShapImpact` *class method*), 531  
`create()` (`datarobot.models.ShapMatrix` *class method*), 489  
`create()` (`datarobot.models.visualai.ImageAugmentationList` *class method*), 541  
`create()` (`datarobot.PredictionExplanations` *class method*), 484  
`create()` (`datarobot.PredictionExplanationsInitialization` *class method*), 483  
`create()` (`datarobot.ReasonCodes` *class method*), 524  
`create()` (`datarobot.ReasonCodesInitialization` *class method*), 523  
`create_azure()` (`datarobot.models.Credential` *class method*), 216  
`create_basic()` (`datarobot.models.Credential` *class method*), 216

`method`), 215  
`create_calendar_from_country_code()`  
     (`datarobot.CalendarFile` class method), 202  
`create_clean()` (`datarobot.CustomModelVersion`  
     class method), 227  
`create_clean()` (`datarobot.CustomTaskVersion`  
     class method), 241  
`create_dataset()` (`datarobot.DataSource` method),  
     253  
`create_featurelist()` (`datarobot.Dataset`  
     method), 259  
`create_featurelist()` (`datarobot.models.Project`  
     method), 509  
`create_from_custom_model_image()`  
     (`datarobot.Deployment` class method), 274  
`create_from_custom_model_version()`  
     (`datarobot.Deployment` class method), 274  
`create_from_data_source()` (`datarobot.Dataset`  
     class method), 256  
`create_from_data_source()`  
     (`datarobot.models.Project` class method),  
     497  
`create_from_dataset()`  
     (`datarobot.models.Project` class method),  
     497  
`create_from_file()` (`datarobot.Dataset` class  
     method), 255  
`create_from_hdfs()` (`datarobot.models.Project`  
     class method), 496  
`create_from_in_memory_data()`  
     (`datarobot.Dataset` class method), 256  
`create_from_json_file()`  
     (`datarobot.models.compliance_doc_template.ComplianceDocTemplate`  
     class method), 211  
`create_from_learning_model()`  
     (`datarobot.Deployment` class method), 273  
`create_from_previous()`  
     (`datarobot.CustomModelVersion` class  
     method), 228  
`create_from_previous()`  
     (`datarobot.CustomTaskVersion` class method),  
     242  
`create_from_rating_table()`  
     (`datarobot.models.RatingTableModel` class  
     method), 433  
`create_from_url()` (`datarobot.Dataset` class  
     method), 256  
`create_gcp()` (`datarobot.models.Credential` class  
     method), 217  
`create_interaction_feature()`  
     (`datarobot.models.Project` method), 519  
`create_model()` (`datarobot.models.pareto_front.Solution`  
     method), 459  
`create_model()` (`datarobot.models.RatingTable`  
     method), 522  
`create_modeling_featurelist()`  
     (`datarobot.models.Project` method), 509  
`create_oauth()` (`datarobot.models.Credential` class  
     method), 215  
`create_project()` (`datarobot.Dataset` method), 260  
`create_s3()` (`datarobot.models.Credential` class  
     method), 216  
`create_type_transform_feature()`  
     (`datarobot.models.Project` method), 507  
`create_version_from_data_source()`  
     (`datarobot.Dataset` class method), 262  
`create_version_from_file()`  
     (`datarobot.Dataset` class method), 261  
`create_version_from_in_memory_data()`  
     (`datarobot.Dataset` class method), 261  
`create_version_from_url()` (`datarobot.Dataset`  
     class method), 262  
`Credential` (class in `datarobot.models`), 214  
`cross_validate()` (`datarobot.models.BlenderModel`  
     method), 378  
`cross_validate()` (`datarobot.models.DatetimeModel`  
     method), 401  
`cross_validate()` (`datarobot.models.Model`  
     method), 354  
`cross_validate()` (`datarobot.models.PrimeModel`  
     method), 359  
`cross_validate()` (`datarobot.models.RatingTableModel`  
     method), 434  
`CustomInferenceImage` (class in `datarobot`), 217  
`CustomInferenceModel` (class in `datarobot`), 220  
`CustomModelFileItem` (class in  
     `datarobot.models.custom_model_version`),  
     217  
`CustomModelTest` (class in `datarobot`), 224  
`CustomModelVersion` (class in `datarobot`), 226  
`CustomModelVersionDependencyBuild` (class  
     in `datarobot`), 231  
`CustomTask` (class in `datarobot`), 237  
`CustomTaskFileItem` (class in  
     `datarobot.models.custom_task_version`),  
     240  
`CustomTaskVersion` (class in `datarobot`), 240

## D

`DataDriver` (class in `datarobot`), 244  
`datarobot.models.training_predictions`  
     (module), 532  
`Dataset` (class in `datarobot`), 255  
`DatasetDefinition` (class in  
     `datarobot.helpers.feature_discovery`), 313  
`DatasetDetails` (class in `datarobot`), 263  
`DatasetFeature` (class in `datarobot.models`), 300

DatasetFeatureHistogram (class in *datarobot.models*), 301  
 DatasetFeaturelist (class in *datarobot*), 324  
 DataSource (class in *datarobot*), 251  
 DataSourceParameters (class in *datarobot*), 254  
 DataStore (class in *datarobot*), 247  
 DatetimeModel (class in *datarobot.models*), 398  
 DatetimePartitioning (class in *datarobot*), 465  
 DatetimePartitioningSpecification (class in *datarobot*), 460  
 delete() (*datarobot.CalendarFile* class method), 203  
 delete() (*datarobot.Connector* method), 247  
 delete() (*datarobot.CustomInferenceModel* method), 223  
 delete() (*datarobot.CustomTask* method), 239  
 delete() (*datarobot.DataDriver* method), 245  
 delete() (*datarobot.Dataset* class method), 257  
 delete() (*datarobot.DatasetFeaturelist* method), 325  
 delete() (*datarobot.DataSource* method), 253  
 delete() (*datarobot.DataStore* method), 249  
 delete() (*datarobot.Deployment* method), 276  
 delete() (*datarobot.ExecutionEnvironment* method), 234  
 delete() (*datarobot.models.anomaly\_assessment.AnomalyAssessmentRecord* method), 184  
 delete() (*datarobot.models.automated\_documentation.AutomatedDocTemplate* method), 208  
 delete() (*datarobot.models.BatchPredictionJob* method), 193  
 delete() (*datarobot.models.BatchPredictionJobDefinition* method), 198  
 delete() (*datarobot.models.BlenderModel* method), 378  
 delete() (*datarobot.models.compliance\_doc\_template.ComplianceDocTemplate* method), 212  
 delete() (*datarobot.models.Credential* method), 214  
 delete() (*datarobot.models.DatetimeModel* method), 414  
 delete() (*datarobot.models.Featurelist* method), 326  
 delete() (*datarobot.models.ImportedModel* method), 432  
 delete() (*datarobot.models.Model* method), 338  
 delete() (*datarobot.models.ModelingFeaturelist* method), 327  
 delete() (*datarobot.models.PayoffMatrix* class method), 477  
 delete() (*datarobot.models.PredictionDataset* method), 482  
 delete() (*datarobot.models.PrimeModel* method), 360  
 delete() (*datarobot.models.Project* method), 500  
 delete() (*datarobot.models.RatingTableModel* method), 434  
 delete() (*datarobot.models.RelationshipsConfiguration* method), 312  
 delete() (*datarobot.models.SecondaryDatasetConfigurations* method), 318  
 delete() (*datarobot.PredictionExplanations* method), 487  
 delete() (*datarobot.PredictionExplanationsInitialization* method), 483  
 delete() (*datarobot.ReasonCodes* method), 527  
 delete() (*datarobot.ReasonCodesInitialization* method), 523  
 Deployment (class in *datarobot*), 273  
 DeploymentListFilters (class in *datarobot.models.deployment*), 285  
 download() (*datarobot.CustomModelVersion* method), 230  
 download() (*datarobot.CustomTaskVersion* method), 243  
 download() (*datarobot.ExecutionEnvironmentVersion* method), 236  
 download() (*datarobot.models.automated\_documentation.AutomatedDocTemplate* method), 207  
 download() (*datarobot.models.BatchPredictionJob* method), 193  
 download() (*datarobot.models.compliance\_documentation.ComplianceDocTemplate* method), 213  
 download() (*datarobot.models.PrimeFile* method), 493  
 download() (*datarobot.models.RatingTable* method), 522  
 download\_export() (*datarobot.models.BlenderModel* method), 378  
 download\_export() (*datarobot.models.DatetimeModel* method), 414  
 download\_export() (*datarobot.models.Model* method), 347  
 download\_export() (*datarobot.models.PrimeModel* method), 360  
 download\_export() (*datarobot.models.RatingTableModel* method), 434  
 download\_feature\_discovery\_dataset() (*datarobot.models.Project* method), 520  
 download\_feature\_discovery\_recipe\_sqls() (*datarobot.models.Project* method), 520  
 download\_latest\_version() (*datarobot.CustomInferenceModel* method), 221  
 download\_latest\_version() (*datarobot.CustomTask* method), 240  
 download\_prediction\_results() (*datarobot.Deployment* method), 284  
 download\_scoring\_code()



(*datarobot.Deployment method*), 285  
*download\_scoring\_code()*  
 (*datarobot.models.BlenderModel method*), 378  
*download\_scoring\_code()*  
 (*datarobot.models.DatetimeModel method*), 414  
*download\_scoring\_code()*  
 (*datarobot.models.Model method*), 353  
*download\_scoring\_code()*  
 (*datarobot.models.PrimeModel method*), 360  
*download\_scoring\_code()*  
 (*datarobot.models.RatingTableModel method*), 434  
*download\_series\_accuracy\_as\_csv()*  
 (*datarobot.models.DatetimeModel method*), 402  
*download\_to\_csv()* (*datarobot.models.Predictions method*), 492  
*download\_to\_csv()*  
 (*datarobot.models.training\_predictions.TrainingPredictions datarobot.models method*), 537  
*download\_to\_csv()*  
 (*datarobot.PredictionExplanations method*), 486  
*download\_to\_csv()* (*datarobot.ReasonCodes method*), 526  
*download\_training\_artifact()*  
 (*datarobot.models.BlenderModel method*), 378  
*download\_training\_artifact()*  
 (*datarobot.models.DatetimeModel method*), 414  
*download\_training\_artifact()*  
 (*datarobot.models.Model method*), 357  
*download\_training\_artifact()*  
 (*datarobot.models.PrimeModel method*), 360  
*download\_training\_artifact()*  
 (*datarobot.models.RatingTableModel method*), 434  
*DuplicateImage* (class in *datarobot.models.visualai*), 538

## E

*EligibilityResult* (class in *datarobot.helpers.eligibility\_result*), 521  
*encrypted\_string()* (*datarobot.models.Project class method*), 496  
*ExecutionEnvironment* (class in *datarobot*), 232  
*ExecutionEnvironmentVersion* (class in *datarobot*), 234  
*ExternalLiftChart* (class in *datarobot*), 293

*ExternalRocCurve* (class in *datarobot*), 294  
*ExternalScores* (class in *datarobot*), 292

## F

*Feature* (class in *datarobot.models*), 295  
*feature\_log\_list()*  
 (*datarobot.DatetimePartitioning class method*), 470  
*feature\_log\_retrieve()*  
 (*datarobot.DatetimePartitioning class method*), 471  
*FeatureAssociationFeaturelists* (class in *datarobot.models*), 308  
*FeatureAssociationMatrix* (class in *datarobot.models*), 306  
*FeatureAssociationMatrixDetails* (class in *datarobot.models*), 307  
*FeatureDrift* (class in *datarobot.models*), 289  
*FeatureEffectMetadata* (class in *datarobot.models*), 322  
*FeatureEffectMetadataDatetime* (class in *datarobot.models*), 322  
*FeatureEffectMetadataDatetimePerBacktest* (class in *datarobot.models*), 322  
*FeatureEffects* (class in *datarobot.models*), 320  
*FeatureFit* (class in *datarobot.models*), 322  
*FeatureFitMetadata* (class in *datarobot.models*), 324  
*FeatureFitMetadataDatetime* (class in *datarobot.models*), 324  
*FeatureFitMetadataDatetimePerBacktest* (class in *datarobot.models*), 324  
*FeatureHistogram* (class in *datarobot.models*), 302  
*FeatureImpactJob* (class in *datarobot.models*), 333  
*FeatureLineage* (class in *datarobot.models*), 315  
*Featurelist* (class in *datarobot.models*), 325  
*FeatureSettings* (class in *datarobot*), 465  
*fetch\_resource\_data()*  
 (*datarobot.models.BlenderModel class method*), 379  
*fetch\_resource\_data()*  
 (*datarobot.models.DatetimeModel class method*), 414  
*fetch\_resource\_data()* (*datarobot.models.Model class method*), 337  
*fetch\_resource\_data()*  
 (*datarobot.models.PrimeModel class method*), 360  
*fetch\_resource\_data()*  
 (*datarobot.models.RatingTableModel class method*), 435  
*find\_anomalous\_regions()*  
 (*datarobot.models.anomaly\_assessment.AnomalyAssessmentPrediction method*), 187

ForecastVsActualPlot (class in [datarobot.models.datetime\\_trend\\_plots](#)), 269

ForecastVsActualPlotPreview (class in [datarobot.models.datetime\\_trend\\_plots](#)), 270

ForecastVsActualPlotsMetadata (class in [datarobot.models.datetime\\_trend\\_plots](#)), 267

from\_async() ([datarobot.models.Project](#) class method), 497

from\_job() ([datarobot.models.ModelJob](#) class method), 456

from\_job() ([datarobot.models.PredictJob](#) class method), 478

from\_server\_data() ([datarobot.CustomModelVersion](#) class method), 227

from\_server\_data() ([datarobot.CustomTask](#) class method), 237

from\_server\_data() ([datarobot.CustomTaskVersion](#) class method), 241

from\_server\_data() ([datarobot.DataSource](#) class method), 253

from\_server\_data() ([datarobot.DataStore](#) class method), 250

from\_server\_data() ([datarobot.models.FeatureEffects](#) class method), 321

from\_server\_data() ([datarobot.models.FeatureFit](#) class method), 323

from\_server\_data() ([datarobot.models.pareto\\_front.ParetoFront](#) class method), 458

from\_server\_data() ([datarobot.models.PayoffMatrix](#) class method), 477

FrozenModel (class in [datarobot.models](#)), 429

## G

generate() ([datarobot.DatetimePartitioning](#) class method), 469

generate() ([datarobot.models.automated\\_documentation.AutomatedDocument](#) class method), 206

generate() ([datarobot.models.compliance\\_documentation.ComplianceDocumentation](#) class method), 212

generate\_optimized() ([datarobot.DatetimePartitioning](#) class method), 470

get() ([datarobot.CalendarFile](#) class method), 203

get() ([datarobot.Connector](#) class method), 246

get() ([datarobot.CustomInferenceImage](#) class method), 219

get() ([datarobot.CustomInferenceModel](#) class method), 221

get() ([datarobot.CustomModelTest](#) class method), 225

get() ([datarobot.CustomModelVersion](#) class method), 229

get() ([datarobot.CustomTask](#) class method), 238

get() ([datarobot.CustomTaskVersion](#) class method), 242

get() ([datarobot.DataDriver](#) class method), 244

get() ([datarobot.Dataset](#) class method), 257

get() ([datarobot.DatasetDetails](#) class method), 264

get() ([datarobot.DatasetFeaturelist](#) class method), 325

get() ([datarobot.DataSource](#) class method), 251

get() ([datarobot.DataStore](#) class method), 248

get() ([datarobot.DatetimePartitioning](#) class method), 469

get() ([datarobot.Deployment](#) class method), 275

get() ([datarobot.ExecutionEnvironment](#) class method), 233

get() ([datarobot.ExecutionEnvironmentVersion](#) class method), 236

get() ([datarobot.ExternalLiftChart](#) class method), 294

get() ([datarobot.ExternalRocCurve](#) class method), 295

get() ([datarobot.ExternalScores](#) class method), 293

get() ([datarobot.models.Accuracy](#) class method), 290

get() ([datarobot.models.AccuracyOverTime](#) class method), 291

get() ([datarobot.models.anomaly\\_assessment.AnomalyAssessmentExplanation](#) class method), 186

get() ([datarobot.models.anomaly\\_assessment.AnomalyAssessmentPrediction](#) class method), 187

get() ([datarobot.models.BatchPredictionJob](#) class method), 193

get() ([datarobot.models.BatchPredictionJobDefinition](#) class method), 194

get() ([datarobot.models.BlenderModel](#) class method), 377

get() ([datarobot.models.Blueprint](#) class method), 199

get() ([datarobot.models.BlueprintChart](#) class method), 200

get() ([datarobot.models.compliance\\_doc\\_template.ComplianceDocTemplate](#) class method), 211

get() ([datarobot.models.Credential](#) class method), 214

get() ([datarobot.models.DatasetFeatureHistogram](#) class method), 301

get() ([datarobot.models.DatetimeModel](#) class method), 400

get() ([datarobot.models.Feature](#) class method), 297

get() ([datarobot.models.FeatureAssociationFeaturelists](#) class method), 308

get() ([datarobot.models.FeatureAssociationMatrix](#) class method), 307

get() ([datarobot.models.FeatureAssociationMatrixDetails](#) class method), 308

get() ([datarobot.models.FeatureHistogram](#) class method), 302

[get \(\) \(datarobot.models.FeatureImpactJob class method\), 333](#)  
[get \(\) \(datarobot.models.FeatureLineage class method\), 316](#)  
[get \(\) \(datarobot.models.Featurelist class method\), 325](#)  
[get \(\) \(datarobot.models.FrozenModel class method\), 430](#)  
[get \(\) \(datarobot.models.ImportedModel class method\), 431](#)  
[get \(\) \(datarobot.models.InteractionFeature class method\), 302](#)  
[get \(\) \(datarobot.models.Job class method\), 328](#)  
[get \(\) \(datarobot.models.missing\\_report.MissingValuesReport class method\), 335](#)  
[get \(\) \(datarobot.models.Model class method\), 337](#)  
[get \(\) \(datarobot.models.ModelBlueprintChart class method\), 200](#)  
[get \(\) \(datarobot.models.ModelingFeature class method\), 300](#)  
[get \(\) \(datarobot.models.ModelingFeaturelist class method\), 327](#)  
[get \(\) \(datarobot.models.ModelJob class method\), 456](#)  
[get \(\) \(datarobot.models.ModelRecommendation class method\), 529](#)  
[get \(\) \(datarobot.models.MulticategoricalHistogram class method\), 303](#)  
[get \(\) \(datarobot.models.PairwiseConditionalProbabilities class method\), 306](#)  
[get \(\) \(datarobot.models.PairwiseCorrelations class method\), 304](#)  
[get \(\) \(datarobot.models.PairwiseJointProbabilities class method\), 304](#)  
[get \(\) \(datarobot.models.PayoffMatrix class method\), 476](#)  
[get \(\) \(datarobot.models.prediction\\_explanations.PredictionExplanationsPage class method\), 488](#)  
[get \(\) \(datarobot.models.PredictionDataset class method\), 482](#)  
[get \(\) \(datarobot.models.Predictions class method\), 492](#)  
[get \(\) \(datarobot.models.PredictJob class method\), 479](#)  
[get \(\) \(datarobot.models.PrimeModel class method\), 359](#)  
[get \(\) \(datarobot.models.Project class method\), 495](#)  
[get \(\) \(datarobot.models.RatingTable class method\), 522](#)  
[get \(\) \(datarobot.models.RatingTableModel class method\), 433](#)  
[get \(\) \(datarobot.models.reason\\_codes.ReasonCodesPage class method\), 528](#)  
[get \(\) \(datarobot.models.RelationshipsConfiguration class method\), 312](#)  
[get \(\) \(datarobot.models.SecondaryDatasetConfigurations class method\), 318](#)  
[get \(\) \(datarobot.models.ServiceStats class method\), 287](#)  
[get \(\) \(datarobot.models.ServiceStatsOverTime class method\), 287](#)  
[get \(\) \(datarobot.models.ShapImpact class method\), 531](#)  
[get \(\) \(datarobot.models.ShapMatrix class method\), 490](#)  
[get \(\) \(datarobot.models.ShapMatrixJob class method\), 331](#)  
[get \(\) \(datarobot.models.TargetDrift class method\), 288](#)  
[get \(\) \(datarobot.models.training\\_predictions.TrainingPredictions class method\), 536](#)  
[get \(\) \(datarobot.models.TrainingPredictionsJob class method\), 330](#)  
[get \(\) \(datarobot.models.visualai.Image class method\), 537](#)  
[get \(\) \(datarobot.models.visualai.ImageAugmentationOptions class method\), 541](#)  
[get \(\) \(datarobot.PredictionExplanations class method\), 484](#)  
[get \(\) \(datarobot.PredictionExplanationsInitialization class method\), 483](#)  
[get \(\) \(datarobot.ReasonCodes class method\), 524](#)  
[get \(\) \(datarobot.ReasonCodesInitialization class method\), 523](#)  
[get\\_access\\_list \(\) \(datarobot.CalendarFile class method\), 205](#)  
[get\\_access\\_list \(\) \(datarobot.DataSource class method\), 253](#)  
[get\\_access\\_list \(\) \(datarobot.DataStore class method\), 250](#)  
[get\\_access\\_list \(\) \(datarobot.models.Project class method\), 517](#)  
[get\\_accuracy \(\) \(datarobot.Deployment class method\), 280](#)  
[get\\_accuracy\\_over\\_time \(\) \(datarobot.Deployment class method\), 283](#)  
[get\\_accuracy\\_over\\_time\\_plot \(\) \(datarobot.models.DatetimeModel class method\), 407](#)  
[get\\_accuracy\\_over\\_time\\_plot\\_preview \(\) \(datarobot.models.DatetimeModel class method\), 408](#)  
[get\\_accuracy\\_over\\_time\\_plots\\_metadata \(\) \(datarobot.models.DatetimeModel class method\), 407](#)  
[get\\_advanced\\_tuning\\_parameters \(\) \(datarobot.models.BlenderModel class method\), 379](#)  
[get\\_advanced\\_tuning\\_parameters \(\) \(datarobot.models.DatetimeModel class method\), 414](#)  
[get\\_advanced\\_tuning\\_parameters \(\) \(datarobot.models.Model class method\), 355](#)

<code>get_advanced_tuning_parameters()</code> ( <i>datarobot.models.PrimeModel</i> <i>method</i> ), 360	<code>get_all_lift_charts()</code> ( <i>datarobot.models.DatetimeModel</i> <i>method</i> ), 416
<code>get_advanced_tuning_parameters()</code> ( <i>datarobot.models.RatingTableModel</i> <i>method</i> ), 435	<code>get_all_lift_charts()</code> ( <i>datarobot.models.Model</i> <i>method</i> ), 349
<code>get_all()</code> ( <i>datarobot.models.ModelRecommendation</i> <i>class method</i> ), 529	<code>get_all_lift_charts()</code> ( <i>datarobot.models.PrimeModel</i> <i>method</i> ), 363
<code>get_all_as_dataframe()</code> ( <i>datarobot.models.Predictions</i> <i>method</i> ), 492	<code>get_all_lift_charts()</code> ( <i>datarobot.models.RatingTableModel</i> <i>method</i> ), 437
<code>get_all_as_dataframe()</code> ( <i>datarobot.models.training_predictions.TrainingPredictions</i> ( <i>datarobot.models.BlenderModel</i> <i>method</i> ), <i>method</i> ), 536	<code>get_all_multiclass_lift_charts()</code> 381
<code>get_all_as_dataframe()</code> ( <i>datarobot.PredictionExplanations</i> <i>method</i> ), 485	<code>get_all_multiclass_lift_charts()</code> ( <i>datarobot.models.DatetimeModel</i> <i>method</i> ), 417
<code>get_all_as_dataframe()</code> ( <i>datarobot.ReasonCodes</i> <i>method</i> ), 525	<code>get_all_multiclass_lift_charts()</code> ( <i>datarobot.models.Model</i> <i>method</i> ), 349
<code>get_all_confusion_charts()</code> ( <i>datarobot.models.BlenderModel</i> <i>method</i> ), 380	<code>get_all_multiclass_lift_charts()</code> ( <i>datarobot.models.PrimeModel</i> <i>method</i> ), 363
<code>get_all_confusion_charts()</code> ( <i>datarobot.models.DatetimeModel</i> <i>method</i> ), 416	<code>get_all_multiclass_lift_charts()</code> ( <i>datarobot.models.RatingTableModel</i> <i>method</i> ), 437
<code>get_all_confusion_charts()</code> ( <i>datarobot.models.Model</i> <i>method</i> ), 351	<code>get_all_multilabel_lift_charts()</code> ( <i>datarobot.models.BlenderModel</i> <i>method</i> ), 381
<code>get_all_confusion_charts()</code> ( <i>datarobot.models.PrimeModel</i> <i>method</i> ), 362	<code>get_all_multilabel_lift_charts()</code> ( <i>datarobot.models.DatetimeModel</i> <i>method</i> ), 417
<code>get_all_confusion_charts()</code> ( <i>datarobot.models.RatingTableModel</i> <i>method</i> ), 436	<code>get_all_multilabel_lift_charts()</code> ( <i>datarobot.models.Model</i> <i>method</i> ), 350
<code>get_all_features()</code> ( <i>datarobot.Dataset</i> <i>method</i> ), 259	<code>get_all_multilabel_lift_charts()</code> ( <i>datarobot.models.PrimeModel</i> <i>method</i> ), 363
<code>get_all_jobs()</code> ( <i>datarobot.models.Project</i> <i>method</i> ), 515	<code>get_all_multilabel_lift_charts()</code> ( <i>datarobot.models.RatingTableModel</i> <i>method</i> ), 437
<code>get_all_labelwise_roc_curves()</code> ( <i>datarobot.models.BlenderModel</i> <i>method</i> ), 381	<code>get_all_residuals_charts()</code> ( <i>datarobot.models.BlenderModel</i> <i>method</i> ), 382
<code>get_all_labelwise_roc_curves()</code> ( <i>datarobot.models.DatetimeModel</i> <i>method</i> ), 416	<code>get_all_residuals_charts()</code> ( <i>datarobot.models.DatetimeModel</i> <i>method</i> ), 417
<code>get_all_labelwise_roc_curves()</code> ( <i>datarobot.models.Model</i> <i>method</i> ), 353	<code>get_all_residuals_charts()</code> ( <i>datarobot.models.Model</i> <i>method</i> ), 351
<code>get_all_labelwise_roc_curves()</code> ( <i>datarobot.models.PrimeModel</i> <i>method</i> ), 362	<code>get_all_residuals_charts()</code> ( <i>datarobot.models.PrimeModel</i> <i>method</i> ), 363
<code>get_all_labelwise_roc_curves()</code> ( <i>datarobot.models.RatingTableModel</i> <i>method</i> ), 437	<code>get_all_residuals_charts()</code> ( <i>datarobot.models.RatingTableModel</i> <i>method</i> ), 438
<code>get_all_lift_charts()</code> ( <i>datarobot.models.BlenderModel</i> <i>method</i> ), 381	<code>get_all_roc_curves()</code>

(*datarobot.models.BlenderModel* method), 382  
 get\_all\_roc\_curves() (*datarobot.models.DatetimeModel* method), 418  
 get\_all\_roc\_curves() (*datarobot.models.Model* method), 352  
 get\_all\_roc\_curves() (*datarobot.models.PrimeModel* method), 364  
 get\_all\_roc\_curves() (*datarobot.models.RatingTableModel* method), 438  
 get\_allowed\_country\_codes() (*datarobot.CalendarFile* class method), 202  
 get\_anomaly\_assessment\_records() (*datarobot.models.DatetimeModel* method), 413  
 get\_anomaly\_over\_time\_plot() (*datarobot.models.DatetimeModel* method), 411  
 get\_anomaly\_over\_time\_plot\_preview() (*datarobot.models.DatetimeModel* method), 412  
 get\_anomaly\_over\_time\_plots\_metadata() (*datarobot.models.DatetimeModel* method), 411  
 get\_as\_dataframe() (*datarobot.models.AccuracyOverTime* class method), 291  
 get\_as\_dataframe() (*datarobot.models.ShapMatrix* method), 490  
 get\_association\_featurelists() (*datarobot.models.Project* method), 507  
 get\_association\_id\_settings() (*datarobot.Deployment* method), 279  
 get\_association\_matrix\_details() (*datarobot.models.Project* method), 507  
 get\_associations() (*datarobot.models.Project* method), 506  
 get\_blenders() (*datarobot.models.Project* method), 515  
 get\_blueprints() (*datarobot.models.Project* method), 506  
 get\_build\_info() (*datarobot.CustomModelVersionDependency* class method), 231  
 get\_build\_log() (*datarobot.ExecutionEnvironmentVersion* method), 236  
 get\_calculated\_prediction\_intervals() (*datarobot.models.DatetimeModel* method), 406  
 get\_chart() (*datarobot.models.Blueprint* method), 199  
 get\_confusion\_chart() (*datarobot.models.BlenderModel* method), 382  
 get\_confusion\_chart() (*datarobot.models.DatetimeModel* method), 418  
 get\_confusion\_chart() (*datarobot.models.Model* method), 351  
 get\_confusion\_chart() (*datarobot.models.PrimeModel* method), 364  
 get\_confusion\_chart() (*datarobot.models.RatingTableModel* method), 438  
 get\_cross\_series\_properties() (*datarobot.models.Feature* method), 297  
 get\_cross\_validation\_scores() (*datarobot.models.BlenderModel* method), 382  
 get\_cross\_validation\_scores() (*datarobot.models.DatetimeModel* method), 401  
 get\_cross\_validation\_scores() (*datarobot.models.Model* method), 354  
 get\_cross\_validation\_scores() (*datarobot.models.PrimeModel* method), 364  
 get\_cross\_validation\_scores() (*datarobot.models.RatingTableModel* method), 439  
 get\_datasets() (*datarobot.models.Project* method), 503  
 get\_datetime\_models() (*datarobot.models.Project* method), 503  
 get\_default() (*datarobot.models.compliance\_doc\_template.Compliance* class method), 210  
 get\_details() (*datarobot.Dataset* method), 259  
 get\_documents() (*datarobot.models.Blueprint* method), 199  
 get\_drift\_tracking\_settings() (*datarobot.Deployment* method), 278  
 get\_explanations() (*datarobot.models.anomaly\_assessment.AnomalyAssessmentRecord* method), 184  
 get\_explanations\_data\_in\_regions() (*datarobot.models.anomaly\_assessment.AnomalyAssessmentRecord* method), 184  
 get\_feature\_drift() (*datarobot.Deployment* method), 282  
 get\_feature\_effect() (*datarobot.models.BlenderModel* method), 383  
 get\_feature\_effect()



<code>(datarobot.models.DatetimeModel method),</code>	<code>get_feature_impact()</code>
<a href="#">404</a>	<code>(datarobot.CustomModelVersion method),</code>
<code>get_feature_effect()</code>	<a href="#">231</a>
<code>(datarobot.models.Model method),</code>	<code>get_feature_impact()</code>
<a href="#">345</a>	<code>(datarobot.models.BlenderModel method),</code>
<code>get_feature_effect()</code>	<a href="#">384</a>
<code>(datarobot.models.PrimeModel method),</code>	<code>get_feature_impact()</code>
<a href="#">364</a>	<code>(datarobot.models.DatetimeModel method),</code>
<code>get_feature_effect()</code>	<a href="#">418</a>
<code>(datarobot.models.RatingTableModel method),</code>	<code>get_feature_impact()</code>
<a href="#">439</a>	<code>(datarobot.models.Model method),</code>
<code>get_feature_effect_metadata()</code>	<a href="#">342</a>
<code>(datarobot.models.BlenderModel method),</code>	<code>get_feature_impact()</code>
<a href="#">383</a>	<code>(datarobot.models.PrimeModel method),</code>
<code>get_feature_effect_metadata()</code>	<a href="#">366</a>
<code>(datarobot.models.DatetimeModel method),</code>	<code>get_feature_impact()</code>
<a href="#">403</a>	<code>(datarobot.models.RatingTableModel method),</code>
<code>get_feature_effect_metadata()</code>	<a href="#">440</a>
<code>(datarobot.models.Model method),</code>	<code>get_featurelists()</code>
<a href="#">344</a>	<code>(datarobot.Dataset method),</code>
<code>get_feature_effect_metadata()</code>	<a href="#">259</a>
<code>(datarobot.models.PrimeModel method),</code>	<code>get_featurelists()</code>
<a href="#">365</a>	<code>(datarobot.models.Project method),</code>
<code>get_feature_effect_metadata()</code>	<a href="#">506</a>
<code>(datarobot.models.RatingTableModel method),</code>	<code>get_features()</code>
<a href="#">439</a>	<code>(datarobot.Deployment method),</code>
<code>get_feature_fit()</code>	<a href="#">277</a>
<code>(datarobot.models.BlenderModel method),</code>	<code>get_features()</code>
<a href="#">384</a>	<code>(datarobot.models.Project method),</code>
<code>get_feature_fit()</code>	<a href="#">506</a>
<code>(datarobot.models.DatetimeModel method),</code>	<code>get_features_used()</code>
<a href="#">405</a>	<code>(datarobot.models.BlenderModel method),</code>
<code>get_feature_fit()</code>	<a href="#">385</a>
<code>(datarobot.models.Model method),</code>	<code>get_features_used()</code>
<a href="#">345</a>	<code>(datarobot.models.DatetimeModel method),</code>
<code>get_feature_fit()</code>	<a href="#">419</a>
<code>(datarobot.models.PrimeModel method),</code>	<code>get_features_used()</code>
<a href="#">365</a>	<code>(datarobot.models.Model method),</code>
<code>get_feature_fit()</code>	<a href="#">338</a>
<code>(datarobot.models.RatingTableModel method),</code>	<code>get_features_used()</code>
<a href="#">440</a>	<code>(datarobot.models.PrimeModel method),</code>
<code>get_feature_fit_metadata()</code>	<a href="#">367</a>
<code>(datarobot.models.BlenderModel method),</code>	<code>get_features_used()</code>
<a href="#">384</a>	<code>(datarobot.models.RatingTableModel method),</code>
<code>get_feature_fit_metadata()</code>	<a href="#">441</a>
<code>(datarobot.models.DatetimeModel method),</code>	<code>get_file()</code>
<a href="#">403</a>	<code>(datarobot.Dataset method),</code>
<code>get_feature_fit_metadata()</code>	<a href="#">260</a>
<code>(datarobot.models.Model method),</code>	<code>get_forecast_vs_actual_plot()</code>
<a href="#">344</a>	<code>(datarobot.models.DatetimeModel method),</code>
<code>get_feature_fit_metadata()</code>	<a href="#">409</a>
<code>(datarobot.models.PrimeModel method),</code>	<code>get_forecast_vs_actual_plot_preview()</code>
<a href="#">366</a>	<code>(datarobot.models.DatetimeModel method),</code>
<code>get_feature_fit_metadata()</code>	<a href="#">410</a>
<code>(datarobot.models.RatingTableModel method),</code>	<code>get_forecast_vs_actual_plots_metadata()</code>
<a href="#">440</a>	<code>(datarobot.models.DatetimeModel method),</code>
<code>get_feature_impact()</code>	<a href="#">409</a>
<code>(datarobot.CustomInferenceImage method),</code>	<code>get_frozen_child_models()</code>
<a href="#">219</a>	<code>(datarobot.models.BlenderModel method),</code>
	<a href="#">385</a>
	<code>get_frozen_child_models()</code>
	<code>(datarobot.models.DatetimeModel method),</code>

419  
 get\_frozen\_child\_models() (datarobot.models.Model method), 353  
 get\_frozen\_child\_models() (datarobot.models.PrimeModel method), 367  
 get\_frozen\_child\_models() (datarobot.models.RatingTableModel method), 441  
 get\_frozen\_models() (datarobot.models.Project method), 515  
 get\_histogram() (datarobot.models.DatasetFeature method), 301  
 get\_labelwise\_roc\_curves() (datarobot.models.BlenderModel method), 385  
 get\_labelwise\_roc\_curves() (datarobot.models.DatetimeModel method), 419  
 get\_labelwise\_roc\_curves() (datarobot.models.Model method), 352  
 get\_labelwise\_roc\_curves() (datarobot.models.PrimeModel method), 367  
 get\_labelwise\_roc\_curves() (datarobot.models.RatingTableModel method), 441  
 get\_latest\_explanations() (datarobot.models.anomaly\_assessment.AnomalyAssessment method), 184  
 get\_leaderboard\_ui\_permalink() (datarobot.models.BlenderModel method), 386  
 get\_leaderboard\_ui\_permalink() (datarobot.models.DatetimeModel method), 420  
 get\_leaderboard\_ui\_permalink() (datarobot.models.Model method), 338  
 get\_leaderboard\_ui\_permalink() (datarobot.models.PrimeModel method), 367  
 get\_leaderboard\_ui\_permalink() (datarobot.models.Project method), 517  
 get\_leaderboard\_ui\_permalink() (datarobot.models.RatingTableModel method), 442  
 get\_lift\_chart() (datarobot.models.BlenderModel method), 386  
 get\_lift\_chart() (datarobot.models.DatetimeModel method), 420  
 get\_lift\_chart() (datarobot.models.Model method), 349  
 get\_lift\_chart() (datarobot.models.PrimeModel method), 367  
 get\_lift\_chart() (datarobot.models.RatingTableModel method), 442  
 get\_log() (datarobot.CustomModelTest method), 226  
 get\_log() (datarobot.CustomModelVersionDependencyBuild method), 232  
 get\_log\_tail() (datarobot.CustomModelTest method), 226  
 get\_metrics() (datarobot.models.Project method), 510  
 get\_missing\_report\_info() (datarobot.models.BlenderModel method), 386  
 get\_missing\_report\_info() (datarobot.models.DatetimeModel method), 420  
 get\_missing\_report\_info() (datarobot.models.Model method), 353  
 get\_missing\_report\_info() (datarobot.models.PrimeModel method), 368  
 get\_missing\_report\_info() (datarobot.models.RatingTableModel method), 442  
 get\_model() (datarobot.models.ModelJob class method), 456  
 get\_model() (datarobot.models.ModelRecommendation method), 529  
 get\_model\_blueprint\_chart() (datarobot.models.BlenderModel method), 386  
 get\_model\_blueprint\_chart() (datarobot.models.DatetimeModel method), 420  
 get\_model\_blueprint\_chart() (datarobot.models.Model method), 353  
 get\_model\_blueprint\_chart() (datarobot.models.PrimeModel method), 368  
 get\_model\_blueprint\_chart() (datarobot.models.RatingTableModel method), 442  
 get\_model\_blueprint\_documents() (datarobot.models.BlenderModel method), 386  
 get\_model\_blueprint\_documents() (datarobot.models.DatetimeModel method), 420  
 get\_model\_blueprint\_documents() (datarobot.models.Model method), 353  
 get\_model\_blueprint\_documents() (datarobot.models.PrimeModel method), 368  
 get\_model\_blueprint\_documents() (datarobot.models.RatingTableModel method), 442

442

`get_model_jobs()` (*datarobot.models.Project method*), 515

`get_modeling_featurelists()` (*datarobot.models.Project method*), 507

`get_modeling_features()` (*datarobot.models.Project method*), 506

`get_models()` (*datarobot.models.Project method*), 502

`get_multicategorical_histogram()` (*datarobot.models.Feature method*), 298

`get_multiclass_feature_impact()` (*datarobot.models.BlenderModel method*), 386

`get_multiclass_feature_impact()` (*datarobot.models.DatetimeModel method*), 420

`get_multiclass_feature_impact()` (*datarobot.models.Model method*), 343

`get_multiclass_feature_impact()` (*datarobot.models.PrimeModel method*), 368

`get_multiclass_feature_impact()` (*datarobot.models.RatingTableModel method*), 443

`get_multiclass_lift_chart()` (*datarobot.models.BlenderModel method*), 387

`get_multiclass_lift_chart()` (*datarobot.models.DatetimeModel method*), 421

`get_multiclass_lift_chart()` (*datarobot.models.Model method*), 349

`get_multiclass_lift_chart()` (*datarobot.models.PrimeModel method*), 368

`get_multiclass_lift_chart()` (*datarobot.models.RatingTableModel method*), 443

`get_multilabel_lift_charts()` (*datarobot.models.BlenderModel method*), 387

`get_multilabel_lift_charts()` (*datarobot.models.DatetimeModel method*), 421

`get_multilabel_lift_charts()` (*datarobot.models.Model method*), 350

`get_multilabel_lift_charts()` (*datarobot.models.PrimeModel method*), 369

`get_multilabel_lift_charts()` (*datarobot.models.RatingTableModel method*), 443

`get_multiseries_properties()` (*datarobot.models.Feature method*), 297

`get_num_iterations_trained()` (*datarobot.models.BlenderModel method*), 387

`get_num_iterations_trained()` (*datarobot.models.DatetimeModel method*), 421

`get_num_iterations_trained()` (*datarobot.models.Model method*), 338

`get_num_iterations_trained()` (*datarobot.models.PrimeModel method*), 369

`get_num_iterations_trained()` (*datarobot.models.RatingTableModel method*), 443

`get_optimized()` (*datarobot.DatetimePartitioning class method*), 470

`get_or_request_feature_effect()` (*datarobot.models.BlenderModel method*), 388

`get_or_request_feature_effect()` (*datarobot.models.DatetimeModel method*), 405

`get_or_request_feature_effect()` (*datarobot.models.Model method*), 345

`get_or_request_feature_effect()` (*datarobot.models.PrimeModel method*), 369

`get_or_request_feature_effect()` (*datarobot.models.RatingTableModel method*), 444

`get_or_request_feature_fit()` (*datarobot.models.BlenderModel method*), 388

`get_or_request_feature_fit()` (*datarobot.models.DatetimeModel method*), 406

`get_or_request_feature_fit()` (*datarobot.models.Model method*), 346

`get_or_request_feature_fit()` (*datarobot.models.PrimeModel method*), 370

`get_or_request_feature_fit()` (*datarobot.models.RatingTableModel method*), 444

`get_or_request_feature_impact()` (*datarobot.models.BlenderModel method*), 388

`get_or_request_feature_impact()` (*datarobot.models.DatetimeModel method*), 422

`get_or_request_feature_impact()` (*datarobot.models.Model method*), 343

`get_or_request_feature_impact()`



(*datarobot.models.PrimeModel* method), 370  
 get\_or\_request\_feature\_impact() (*datarobot.models.RatingTableModel* method), 444  
 get\_pairwise\_conditional\_probabilities() (*datarobot.models.Feature* method), 298  
 get\_pairwise\_correlations() (*datarobot.models.Feature* method), 298  
 get\_pairwise\_joint\_probabilities() (*datarobot.models.Feature* method), 298  
 get\_parameter\_names() (*datarobot.models.advanced\_tuning.AdvancedTuningSession* method), 454  
 get\_parameters() (*datarobot.models.advanced\_tuning.AdvancedTuningSession* method), 454  
 get\_parameters() (*datarobot.models.BlenderModel* method), 388  
 get\_parameters() (*datarobot.models.DatetimeModel* method), 422  
 get\_parameters() (*datarobot.models.Model* method), 348  
 get\_parameters() (*datarobot.models.PrimeModel* method), 370  
 get\_parameters() (*datarobot.models.RatingTableModel* method), 444  
 get\_pareto\_front() (*datarobot.models.BlenderModel* method), 389  
 get\_pareto\_front() (*datarobot.models.DatetimeModel* method), 422  
 get\_pareto\_front() (*datarobot.models.Model* method), 351  
 get\_pareto\_front() (*datarobot.models.PrimeModel* method), 370  
 get\_pareto\_front() (*datarobot.models.RatingTableModel* method), 445  
 get\_predict\_jobs() (*datarobot.models.Project* method), 515  
 get\_prediction\_explanations\_page() (*datarobot.PredictionExplanations* method), 486  
 get\_prediction\_intervals\_settings() (*datarobot.Deployment* method), 280  
 get\_prediction\_results() (*datarobot.Deployment* method), 284  
 get\_prediction\_warning\_settings() (*datarobot.Deployment* method), 279  
 get\_predictions() (*datarobot.models.PredictJob* class method), 479  
 get\_predictions\_data\_collection\_settings() (*datarobot.Deployment* method), 279  
 get\_predictions\_preview() (*datarobot.models.anomaly\_assessment.AnomalyAssessmentRecommendation* method), 184  
 get\_prime\_eligibility() (*datarobot.models.BlenderModel* method), 389  
 get\_prime\_eligibility() (*datarobot.models.DatetimeModel* method), 422  
 get\_prime\_eligibility() (*datarobot.models.Model* method), 346  
 get\_prime\_eligibility() (*datarobot.models.PrimeModel* method), 370  
 get\_prime\_eligibility() (*datarobot.models.RatingTableModel* method), 445  
 get\_prime\_files() (*datarobot.models.Project* method), 503  
 get\_prime\_models() (*datarobot.models.Project* method), 503  
 get\_projects() (*datarobot.Dataset* method), 260  
 get\_rating\_table\_models() (*datarobot.models.Project* method), 517  
 get\_rating\_tables() (*datarobot.models.Project* method), 517  
 get\_reason\_codes\_page() (*datarobot.ReasonCodes* method), 527  
 get\_recommendation() (*datarobot.models.ModelRecommendation* class method), 529  
 get\_relationships\_configuration() (*datarobot.models.Project* method), 519  
 get\_residuals\_chart() (*datarobot.models.BlenderModel* method), 389  
 get\_residuals\_chart() (*datarobot.models.DatetimeModel* method), 422  
 get\_residuals\_chart() (*datarobot.models.Model* method), 350  
 get\_residuals\_chart() (*datarobot.models.PrimeModel* method), 371  
 get\_residuals\_chart() (*datarobot.models.RatingTableModel* method), 445  
 get\_result() (*datarobot.models.FeatureImpactJob* method), 333  
 get\_result() (*datarobot.models.Job* method), 329  
 get\_result() (*datarobot.models.ModelJob* method), 457  
 get\_result() (*datarobot.models.PredictJob* method), 479

`method`), 479  
`get_result()` (`datarobot.models.ShapMatrixJob` `method`), 332  
`get_result()` (`datarobot.models.TrainingPredictionsJob` `method`), 330  
`get_result_when_complete()` (`datarobot.models.FeatureImpactJob` `method`), 334  
`get_result_when_complete()` (`datarobot.models.Job` `method`), 329  
`get_result_when_complete()` (`datarobot.models.ModelJob` `method`), 457  
`get_result_when_complete()` (`datarobot.models.PredictJob` `method`), 480  
`get_result_when_complete()` (`datarobot.models.ShapMatrixJob` `method`), 332  
`get_result_when_complete()` (`datarobot.models.TrainingPredictionsJob` `method`), 331  
`get_roc_curve()` (`datarobot.models.BlenderModel` `method`), 389  
`get_roc_curve()` (`datarobot.models.DatetimeModel` `method`), 422  
`get_roc_curve()` (`datarobot.models.Model` `method`), 352  
`get_roc_curve()` (`datarobot.models.PrimeModel` `method`), 371  
`get_roc_curve()` (`datarobot.models.RatingTableModel` `method`), 445  
`get_rows()` (`datarobot.PredictionExplanations` `method`), 485  
`get_rows()` (`datarobot.ReasonCodes` `method`), 525  
`get_rulesets()` (`datarobot.models.BlenderModel` `method`), 389  
`get_rulesets()` (`datarobot.models.DatetimeModel` `method`), 423  
`get_rulesets()` (`datarobot.models.Model` `method`), 346  
`get_rulesets()` (`datarobot.models.PrimeModel` `method`), 371  
`get_rulesets()` (`datarobot.models.RatingTableModel` `method`), 445  
`get_secondary_dataset_config()` (`datarobot.Deployment` `method`), 283  
`get_series_accuracy_as_dataframe()` (`datarobot.models.DatetimeModel` `method`), 401  
`get_service_stats()` (`datarobot.Deployment` `method`), 281  
`get_service_stats_over_time()` (`datarobot.Deployment` `method`), 281  
`get_status()` (`datarobot.models.BatchPredictionJob` `method`), 193  
`get_status()` (`datarobot.models.Project` `method`), 510  
`get_supported_capabilities()` (`datarobot.models.BlenderModel` `method`), 390  
`get_supported_capabilities()` (`datarobot.models.DatetimeModel` `method`), 423  
`get_supported_capabilities()` (`datarobot.models.Model` `method`), 338  
`get_supported_capabilities()` (`datarobot.models.PrimeModel` `method`), 371  
`get_supported_capabilities()` (`datarobot.models.RatingTableModel` `method`), 446  
`get_target_drift()` (`datarobot.Deployment` `method`), 282  
`get_task_names()` (`datarobot.models.advanced_tuning.AdvancedTuning` `method`), 454  
`get_word_cloud()` (`datarobot.models.BlenderModel` `method`), 390  
`get_word_cloud()` (`datarobot.models.DatetimeModel` `method`), 423  
`get_word_cloud()` (`datarobot.models.Model` `method`), 353  
`get_word_cloud()` (`datarobot.models.PrimeModel` `method`), 372  
`get_word_cloud()` (`datarobot.models.RatingTableModel` `method`), 446  
`GroupCV` (class in `datarobot`), 459  
`GroupTVH` (class in `datarobot`), 460  
**I**  
`Image` (class in `datarobot.models.visualai`), 537  
`ImageActivationMap` (class in `datarobot.models.visualai`), 539  
`ImageAugmentationList` (class in `datarobot.models.visualai`), 541  
`ImageAugmentationOptions` (class in `datarobot.models.visualai`), 540  
`ImageAugmentationSample` (class in `datarobot.models.visualai`), 541  
`ImageEmbedding` (class in `datarobot.models.visualai`), 538  
`ImportedModel` (class in `datarobot.models`), 430  
`initialize_anomaly_assessment()` (`datarobot.models.DatetimeModel` `method`), 413  
`InteractionFeature` (class in `datarobot.models`), 302  
`iterate()` (`datarobot.Dataset` class `method`), 258  
`iterate_all_features()` (`datarobot.Dataset` `method`), 259

`iterate_rows()` (`datarobot.models.training_predictions.TrainingPredictions` class method), 536

## J

`Job` (class in `datarobot.models`), 328

## L

`LabelwiseRocCurve` (class in `datarobot.models.roc_curve`), 530

`LiftChart` (class in `datarobot.models.lift_chart`), 334

`list()` (`datarobot.CalendarFile` class method), 203

`list()` (`datarobot.Connector` class method), 246

`list()` (`datarobot.CustomInferenceImage` class method), 218

`list()` (`datarobot.CustomInferenceModel` class method), 221

`list()` (`datarobot.CustomModelTest` class method), 225

`list()` (`datarobot.CustomModelVersion` class method), 229

`list()` (`datarobot.CustomTask` class method), 237

`list()` (`datarobot.CustomTaskVersion` class method), 242

`list()` (`datarobot.DataDriver` class method), 244

`list()` (`datarobot.Dataset` class method), 258

`list()` (`datarobot.DataSource` class method), 251

`list()` (`datarobot.DataStore` class method), 247

`list()` (`datarobot.Deployment` class method), 274

`list()` (`datarobot.ExecutionEnvironment` class method), 233

`list()` (`datarobot.ExecutionEnvironmentVersion` class method), 235

`list()` (`datarobot.ExternalLiftChart` class method), 294

`list()` (`datarobot.ExternalRocCurve` class method), 294

`list()` (`datarobot.ExternalScores` class method), 293

`list()` (`datarobot.models.anomaly_assessment.AnomalyAssessmentReport` class method), 183

`list()` (`datarobot.models.BatchPredictionJobDefinition` class method), 194

`list()` (`datarobot.models.compliance_doc_template.ComplianceDocTemplate` class method), 211

`list()` (`datarobot.models.Credential` class method), 214

`list()` (`datarobot.models.FeatureDrift` class method), 289

`list()` (`datarobot.models.ImportedModel` class method), 431

`list()` (`datarobot.models.PayoffMatrix` class method), 476

`list()` (`datarobot.models.Predictions` class method), 491

`list()` (`datarobot.models.Project` class method), 500

`list()` (`datarobot.models.SecondaryDatasetConfigurations` class method), 319

`list()` (`datarobot.models.ShapMatrix` class method), 489

`list()` (`datarobot.models.training_predictions.TrainingPredictions` class method), 536

`list()` (`datarobot.models.visualai.DuplicateImage` class method), 538

`list()` (`datarobot.models.visualai.ImageActivationMap` class method), 540

`list()` (`datarobot.models.visualai.ImageAugmentationSample` class method), 542

`list()` (`datarobot.models.visualai.ImageEmbedding` class method), 539

`list()` (`datarobot.models.visualai.SampleImage` class method), 538

`list()` (`datarobot.PredictionExplanations` class method), 485

`list()` (`datarobot.PredictionServer` class method), 493

`list()` (`datarobot.ReasonCodes` class method), 525

`list_available_document_types()` (`datarobot.models.automated_documentation.AutomatedDocumentation` class method), 206

`list_by_status()` (`datarobot.models.BatchPredictionJob` class method), 193

`list_generated_documents()` (`datarobot.models.automated_documentation.AutomatedDocumentation` class method), 208

## M

`metric_baselines` (`datarobot.models.Accuracy` attribute), 290

`metric_values` (`datarobot.models.Accuracy` attribute), 290

`MissingValuesReport` (class in `datarobot.models.missing_report`), 335

`Model` (class in `datarobot.models`), 336

`ModelBlindPrintChart` (class in `datarobot.models`), 200

`ModelingFeature` (class in `datarobot.models`), 298

`ModelingFeaturelist` (class in `datarobot.models`), 326

`ModelJob` (class in `datarobot.models`), 455

`ModelRecommendation` (class in `datarobot.models`), 529

`models()` (`datarobot.models.visualai.ImageActivationMap` class method), 540

`models()` (`datarobot.models.visualai.ImageEmbedding` class method), 539

`modify()` (`datarobot.Dataset` method), 259

`most_frequent()` (`datarobot.models.word_cloud.WordCloud` method), 542

`most_important()` (`datarobot.models.word_cloud.WordCloud` method), 543

- MulticategoricalHistogram (class in *datarobot.models*), 302
- ## N
- ngrams\_per\_class() (*datarobot.models.word\_cloud.WordCloud* method), 543
- ## O
- open\_leaderboard\_browser() (*datarobot.models.Project* method), 517
- open\_model\_browser() (*datarobot.models.BlenderModel* method), 390
- open\_model\_browser() (*datarobot.models.DatetimeModel* method), 424
- open\_model\_browser() (*datarobot.models.Model* method), 339
- open\_model\_browser() (*datarobot.models.PrimeModel* method), 372
- open\_model\_browser() (*datarobot.models.RatingTableModel* method), 446
- ## P
- PairwiseConditionalProbabilities (class in *datarobot.models*), 305
- PairwiseCorrelations (class in *datarobot.models*), 303
- PairwiseJointProbabilities (class in *datarobot.models*), 304
- ParetoFront (class in *datarobot.models.pareto\_front*), 458
- pause\_autopilot() (*datarobot.models.Project* method), 510
- PayoffMatrix (class in *datarobot.models*), 475
- percent\_changes (*datarobot.models.Accuracy* attribute), 290
- Periodicity (class in *datarobot*), 465
- PredictionDataset (class in *datarobot.models*), 481
- PredictionExplanations (class in *datarobot*), 483
- PredictionExplanationsInitialization (class in *datarobot*), 482
- PredictionExplanationsPage (class in *datarobot.models.prediction\_explanations*), 488
- PredictionExplanationsRow (class in *datarobot.models.prediction\_explanations*), 487
- Predictions (class in *datarobot.models*), 490
- PredictionServer (class in *datarobot*), 493
- PredictJob (class in *datarobot.models*), 477
- prep\_payload() (*datarobot.DatetimePartitioningSpecification* method), 463
- PrimeFile (class in *datarobot.models*), 493
- PrimeModel (class in *datarobot.models*), 358
- Project (class in *datarobot.models*), 494
- ## R
- RandomCV (class in *datarobot*), 459
- RandomTVH (class in *datarobot*), 460
- RatingTable (class in *datarobot.models*), 521
- RatingTableModel (class in *datarobot.models*), 432
- ReasonCodes (class in *datarobot*), 523
- ReasonCodesInitialization (class in *datarobot*), 523
- ReasonCodesPage (class in *datarobot.models.reason\_codes*), 528
- ReasonCodesRow (class in *datarobot.models.reason\_codes*), 527
- recommended\_model() (*datarobot.models.Project* method), 503
- refresh() (*datarobot.CustomInferenceImage* method), 219
- refresh() (*datarobot.CustomInferenceModel* method), 223
- refresh() (*datarobot.CustomModelTest* method), 226
- refresh() (*datarobot.CustomModelVersion* method), 230
- refresh() (*datarobot.CustomModelVersionDependencyBuild* method), 232
- refresh() (*datarobot.CustomTask* method), 239
- refresh() (*datarobot.CustomTaskVersion* method), 243
- refresh() (*datarobot.ExecutionEnvironment* method), 234
- refresh() (*datarobot.ExecutionEnvironmentVersion* method), 236
- refresh() (*datarobot.models.FeatureImpactJob* method), 334
- refresh() (*datarobot.models.Job* method), 330
- refresh() (*datarobot.models.ModelJob* method), 457
- refresh() (*datarobot.models.PredictJob* method), 480
- refresh() (*datarobot.models.Project* method), 500
- refresh() (*datarobot.models.ShapMatrixJob* method), 331
- refresh() (*datarobot.models.TrainingPredictionsJob* method), 330
- Relationship (class in *datarobot.helpers.feature\_discovery*), 314
- RelationshipsConfiguration (class in *datarobot.models*), 309
- rename() (*datarobot.models.Project* method), 516
- rename() (*datarobot.models.RatingTable* method), 522

---

```

replace() (datarobot.models.RelationshipsConfiguration
    method), 312
replace_model() (datarobot.Deployment method),
    276
request_approximation()
    (datarobot.models.BlenderModel method),
    390
request_approximation()
    (datarobot.models.DatetimeModel method),
    424
request_approximation()
    (datarobot.models.Model method), 346
request_approximation()
    (datarobot.models.RatingTableModel method),
    446
request_download_validation()
    (datarobot.models.PrimeModel method),
    359
request_external_test()
    (datarobot.models.BlenderModel method),
    390
request_external_test()
    (datarobot.models.DatetimeModel method),
    424
request_external_test()
    (datarobot.models.Model method), 343
request_external_test()
    (datarobot.models.PrimeModel method),
    372
request_external_test()
    (datarobot.models.RatingTableModel method),
    446
request_feature_effect()
    (datarobot.models.BlenderModel method),
    391
request_feature_effect()
    (datarobot.models.DatetimeModel method),
    404
request_feature_effect()
    (datarobot.models.Model method), 344
request_feature_effect()
    (datarobot.models.PrimeModel method),
    372
request_feature_effect()
    (datarobot.models.RatingTableModel method),
    447
request_feature_fit()
    (datarobot.models.BlenderModel method),
    391
request_feature_fit()
    (datarobot.models.DatetimeModel method),
    405
request_feature_fit() (datarobot.models.Model
    method), 345
request_feature_fit()
    (datarobot.models.PrimeModel method),
    373
request_feature_fit()
    (datarobot.models.RatingTableModel method),
    447
request_feature_impact()
    (datarobot.models.BlenderModel method),
    391
request_feature_impact()
    (datarobot.models.DatetimeModel method),
    424
request_feature_impact()
    (datarobot.models.Model method), 343
request_feature_impact()
    (datarobot.models.PrimeModel method),
    373
request_feature_impact()
    (datarobot.models.RatingTableModel method),
    447
request_frozen_datetime_model()
    (datarobot.models.BlenderModel method),
    392
request_frozen_datetime_model()
    (datarobot.models.DatetimeModel method),
    424
request_frozen_datetime_model()
    (datarobot.models.Model method), 348
request_frozen_datetime_model()
    (datarobot.models.RatingTableModel method),
    448
request_frozen_model()
    (datarobot.models.BlenderModel method),
    392
request_frozen_model()
    (datarobot.models.Model method), 347
request_frozen_model()
    (datarobot.models.RatingTableModel method),
    448
request_model() (datarobot.models.Ruleset
    method), 531
request_predictions()
    (datarobot.models.BlenderModel method),
    393
request_predictions()
    (datarobot.models.DatetimeModel method),
    425
request_predictions() (datarobot.models.Model
    method), 341
request_predictions()
    (datarobot.models.PrimeModel method),
    373
request_predictions()
    (datarobot.models.RatingTableModel method),

```



[449](#)  
[request\\_training\\_predictions\(\)](#) ([datarobot.models.BlenderModel](#) [method](#)), [394](#)  
[request\\_training\\_predictions\(\)](#) ([datarobot.models.DatetimeModel](#) [method](#)), [401](#)  
[request\\_training\\_predictions\(\)](#) ([datarobot.models.Model](#) [method](#)), [354](#)  
[request\\_training\\_predictions\(\)](#) ([datarobot.models.PrimeModel](#) [method](#)), [374](#)  
[request\\_training\\_predictions\(\)](#) ([datarobot.models.RatingTableModel](#) [method](#)), [450](#)  
[request\\_transferable\\_export\(\)](#) ([datarobot.models.BlenderModel](#) [method](#)), [394](#)  
[request\\_transferable\\_export\(\)](#) ([datarobot.models.DatetimeModel](#) [method](#)), [426](#)  
[request\\_transferable\\_export\(\)](#) ([datarobot.models.Model](#) [method](#)), [347](#)  
[request\\_transferable\\_export\(\)](#) ([datarobot.models.PrimeModel](#) [method](#)), [375](#)  
[request\\_transferable\\_export\(\)](#) ([datarobot.models.RatingTableModel](#) [method](#)), [450](#)  
[RequiredMetadataKey](#) ([class](#) [in](#) [datarobot.models.execution\\_environment](#)), [231](#)  
[retrain\(\)](#) ([datarobot.models.BlenderModel](#) [method](#)), [395](#)  
[retrain\(\)](#) ([datarobot.models.DatetimeModel](#) [method](#)), [402](#)  
[retrain\(\)](#) ([datarobot.models.Model](#) [method](#)), [341](#)  
[retrain\(\)](#) ([datarobot.models.PrimeModel](#) [method](#)), [375](#)  
[retrain\(\)](#) ([datarobot.models.RatingTableModel](#) [method](#)), [451](#)  
[RocCurve](#) ([class](#) [in](#) [datarobot.models.roc\\_curve](#)), [530](#)  
[Ruleset](#) ([class](#) [in](#) [datarobot.models](#)), [530](#)  
[run\(\)](#) ([datarobot.models.advanced\\_tuning.AdvancedTuningSession](#) [method](#)), [451](#)  
[run\\_on\\_schedule\(\)](#) ([datarobot.models.BatchPredictionJobDefinition](#) [method](#)), [197](#)  
[run\\_once\(\)](#) ([datarobot.models.BatchPredictionJobDefinition](#) [method](#)), [198](#)

[score\(\)](#) ([datarobot.models.BatchPredictionJob](#) [class](#) [method](#)), [188](#)  
[score\\_azure\(\)](#) ([datarobot.models.BatchPredictionJob](#) [class](#) [method](#)), [192](#)  
[score\\_backtests\(\)](#) ([datarobot.models.DatetimeModel](#) [method](#)), [401](#)  
[score\\_from\\_existing\(\)](#) ([datarobot.models.BatchPredictionJob](#) [class](#) [method](#)), [192](#)  
[score\\_gcp\(\)](#) ([datarobot.models.BatchPredictionJob](#) [class](#) [method](#)), [192](#)  
[score\\_pandas\(\)](#) ([datarobot.models.BatchPredictionJob](#) [class](#) [method](#)), [192](#)  
[score\\_s3\(\)](#) ([datarobot.models.BatchPredictionJob](#) [class](#) [method](#)), [191](#)  
[score\\_to\\_file\(\)](#) ([datarobot.models.BatchPredictionJob](#) [class](#) [method](#)), [191](#)  
[SecondaryDataset](#) ([class](#) [in](#) [datarobot.helpers.feature\\_discovery](#)), [320](#)  
[SecondaryDatasetConfigurations](#) ([class](#) [in](#) [datarobot.models](#)), [316](#)  
[sections\\_to\\_json\\_file\(\)](#) ([datarobot.models.compliance\\_doc\\_template.ComplianceDocTemplate](#) [method](#)), [212](#)  
[ServiceStats](#) ([class](#) [in](#) [datarobot.models](#)), [286](#)  
[ServiceStatsOverTime](#) ([class](#) [in](#) [datarobot.models](#)), [287](#)  
[set\\_parameter\(\)](#) ([datarobot.models.advanced\\_tuning.AdvancedTuningSession](#) [method](#)), [454](#)  
[set\\_prediction\\_threshold\(\)](#) ([datarobot.models.BlenderModel](#) [method](#)), [395](#)  
[set\\_prediction\\_threshold\(\)](#) ([datarobot.models.DatetimeModel](#) [method](#)), [427](#)  
[set\\_prediction\\_threshold\(\)](#) ([datarobot.models.Model](#) [method](#)), [357](#)  
[set\\_prediction\\_threshold\(\)](#) ([datarobot.models.PrimeModel](#) [method](#)), [375](#)  
[set\\_prediction\\_threshold\(\)](#) ([datarobot.models.RatingTableModel](#) [method](#)), [451](#)  
[set\\_project\\_description\(\)](#) ([datarobot.models.Project](#) [method](#)), [516](#)  
[set\\_target\(\)](#) ([datarobot.models.Project](#) [method](#)), [500](#)  
[set\\_worker\\_count\(\)](#) ([datarobot.models.Project](#) [method](#)), [516](#)  
[ShapImpact](#) ([class](#) [in](#) [datarobot.models](#)), [531](#)  
[ShapMatrix](#) ([class](#) [in](#) [datarobot.models](#)), [489](#)  
[ShapMatrixJob](#) ([class](#) [in](#) [datarobot.models](#)), [331](#)  
[share\(\)](#) ([datarobot.CalendarFile](#) [class](#) [method](#)), [204](#)

**S**  
[SampleImage](#) ([class](#) [in](#) [datarobot.models.visualai](#)), [537](#)  
[schemas\(\)](#) ([datarobot.DataStore](#) [method](#)), [249](#)

- [share\(\) \(datarobot.DataSource method\), 253](#)  
[share\(\) \(datarobot.DataStore method\), 250](#)  
[share\(\) \(datarobot.models.Project method\), 517](#)  
[SharingAccess \(class in datarobot\), 532](#)  
[Solution \(class in datarobot.models.pareto\\_front\), 458](#)  
[star\\_model\(\) \(datarobot.models.BlenderModel method\), 395](#)  
[star\\_model\(\) \(datarobot.models.DatetimeModel method\), 427](#)  
[star\\_model\(\) \(datarobot.models.Model method\), 357](#)  
[star\\_model\(\) \(datarobot.models.PrimeModel method\), 376](#)  
[star\\_model\(\) \(datarobot.models.RatingTableModel method\), 451](#)  
[start\(\) \(datarobot.models.Project class method\), 498](#)  
[start\\_advanced\\_tuning\\_session\(\) \(datarobot.models.BlenderModel method\), 395](#)  
[start\\_advanced\\_tuning\\_session\(\) \(datarobot.models.DatetimeModel method\), 427](#)  
[start\\_advanced\\_tuning\\_session\(\) \(datarobot.models.Model method\), 357](#)  
[start\\_advanced\\_tuning\\_session\(\) \(datarobot.models.PrimeModel method\), 376](#)  
[start\\_advanced\\_tuning\\_session\(\) \(datarobot.models.RatingTableModel method\), 451](#)  
[start\\_autopilot\(\) \(datarobot.models.Project method\), 511](#)  
[start\\_build\(\) \(datarobot.CustomModelVersionDependencyBuild class method\), 232](#)  
[start\\_prepare\\_model\\_for\\_deployment\(\) \(datarobot.models.Project method\), 514](#)  
[StratifiedCV \(class in datarobot\), 459](#)  
[StratifiedTVH \(class in datarobot\), 460](#)  
[submit\\_actuals\(\) \(datarobot.Deployment method\), 277](#)
- ## T
- [tables\(\) \(datarobot.DataStore method\), 250](#)  
[TargetDrift \(class in datarobot.models\), 288](#)  
[test\(\) \(datarobot.DataStore method\), 249](#)  
[to\\_dataframe\(\) \(datarobot.DatetimePartitioning method\), 472](#)  
[to\\_dataframe\(\) \(datarobot.helpers.partitioning\\_methods.Backtest method\), 474](#)  
[to\\_dataframe\(\) \(datarobot.models.MulticategoricalHistogram method\), 303](#)  
[to\\_dataset\(\) \(datarobot.DatasetDetails method\), 264](#)  
[to\\_graphviz\(\) \(datarobot.models.BlueprintChart method\), 200](#)  
[to\\_graphviz\(\) \(datarobot.models.ModelBlueprintChart method\), 200](#)  
[to\\_specification\(\) \(datarobot.DatetimePartitioning method\), 472](#)  
[to\\_specification\(\) \(datarobot.helpers.partitioning\\_methods.Backtest method\), 474](#)  
[train\(\) \(datarobot.models.BlenderModel method\), 395](#)  
[train\(\) \(datarobot.models.Model method\), 339](#)  
[train\(\) \(datarobot.models.Project method\), 511](#)  
[train\(\) \(datarobot.models.RatingTableModel method\), 451](#)  
[train\\_datetime\(\) \(datarobot.models.BlenderModel method\), 396](#)  
[train\\_datetime\(\) \(datarobot.models.DatetimeModel method\), 427](#)  
[train\\_datetime\(\) \(datarobot.models.Model method\), 340](#)  
[train\\_datetime\(\) \(datarobot.models.Project method\), 513](#)  
[train\\_datetime\(\) \(datarobot.models.RatingTableModel method\), 452](#)  
[TrainingPredictions \(class in datarobot.models.training\\_predictions\), 534](#)  
[TrainingPredictionsIterator \(class in datarobot.models.training\\_predictions\), 532](#)  
[TrainingPredictionsJob \(class in datarobot.models\), 330](#)
- ## U
- [un\\_delete\(\) \(datarobot.Dataset class method\), 258](#)  
[unlock\\_holdout\(\) \(datarobot.models.Project method\), 516](#)  
[unpause\\_autopilot\(\) \(datarobot.models.Project method\), 510](#)  
[unstar\\_model\(\) \(datarobot.models.BlenderModel method\), 397](#)  
[unstar\\_model\(\) \(datarobot.models.DatetimeModel method\), 428](#)  
[unstar\\_model\(\) \(datarobot.models.Model method\), 357](#)  
[unstar\\_model\(\) \(datarobot.models.PrimeModel method\), 376](#)  
[unstar\\_model\(\) \(datarobot.models.RatingTableModel method\), 453](#)  
[update\(\) \(datarobot.Connector method\), 247](#)  
[update\(\) \(datarobot.CustomInferenceModel method\), 223](#)  
[update\(\) \(datarobot.CustomModelVersion method\), 230](#)

`update()` (*datarobot.CustomTask method*), 239  
`update()` (*datarobot.CustomTaskVersion method*), 243  
`update()` (*datarobot.DataDriver method*), 245  
`update()` (*datarobot.Dataset method*), 259  
`update()` (*datarobot.DatasetFeaturelist method*), 325  
`update()` (*datarobot.DataSource method*), 252  
`update()` (*datarobot.DataStore method*), 248  
`update()` (*datarobot.Deployment method*), 276  
`update()` (*datarobot.ExecutionEnvironment method*), 234  
`update()` (*datarobot.models.BatchPredictionJobDefinition method*), 196  
`update()` (*datarobot.models.compliance\_doc\_template.ComplianceDocTemplate method*), 212  
`update()` (*datarobot.models.Featurelist method*), 326  
`update()` (*datarobot.models.ImportedModel method*), 431  
`update()` (*datarobot.models.ModelingFeaturelist method*), 328  
`update()` (*datarobot.models.PayoffMatrix class method*), 476  
`update_association_id_settings()` (*datarobot.Deployment method*), 279  
`update_drift_tracking_settings()` (*datarobot.Deployment method*), 278  
`update_name()` (*datarobot.CalendarFile class method*), 204  
`update_prediction_intervals_settings()` (*datarobot.Deployment method*), 280  
`update_prediction_warning_settings()` (*datarobot.Deployment method*), 280  
`update_predictions_data_collection_settings()` (*datarobot.Deployment method*), 279  
`update_secondary_dataset_config()` (*datarobot.Deployment method*), 283  
`upload_dataset()` (*datarobot.models.Project method*), 504  
`upload_dataset_from_data_source()` (*datarobot.models.Project method*), 505  
`UserCV` (*class in datarobot*), 459  
`UserTVH` (*class in datarobot*), 460

`wait_for_autopilot()` (*datarobot.models.Project method*), 516  
`wait_for_completion()` (*datarobot.models.FeatureImpactJob method*), 334  
`wait_for_completion()` (*datarobot.models.Job method*), 330  
`wait_for_completion()` (*datarobot.models.ModelJob method*), 457  
`wait_for_completion()` (*datarobot.models.PredictJob method*), 480  
`wait_for_completion()` (*datarobot.models.ShapMatrixJob method*), 332  
`wait_for_completion()` (*datarobot.models.TrainingPredictionsJob method*), 331  
`WordCloud` (*class in datarobot.models.word\_cloud*), 542

## V

`validate_external_time_series_baseline()` (*datarobot.models.Project method*), 520  
`validate_replacement_model()` (*datarobot.Deployment method*), 276

## W

`wait_for_async_model_creation()` (*in module datarobot.models.modeljob*), 455  
`wait_for_async_predictions()` (*in module datarobot.models.predict\_job*), 477